GUERNSEY

BREEDERS' JOURNAL

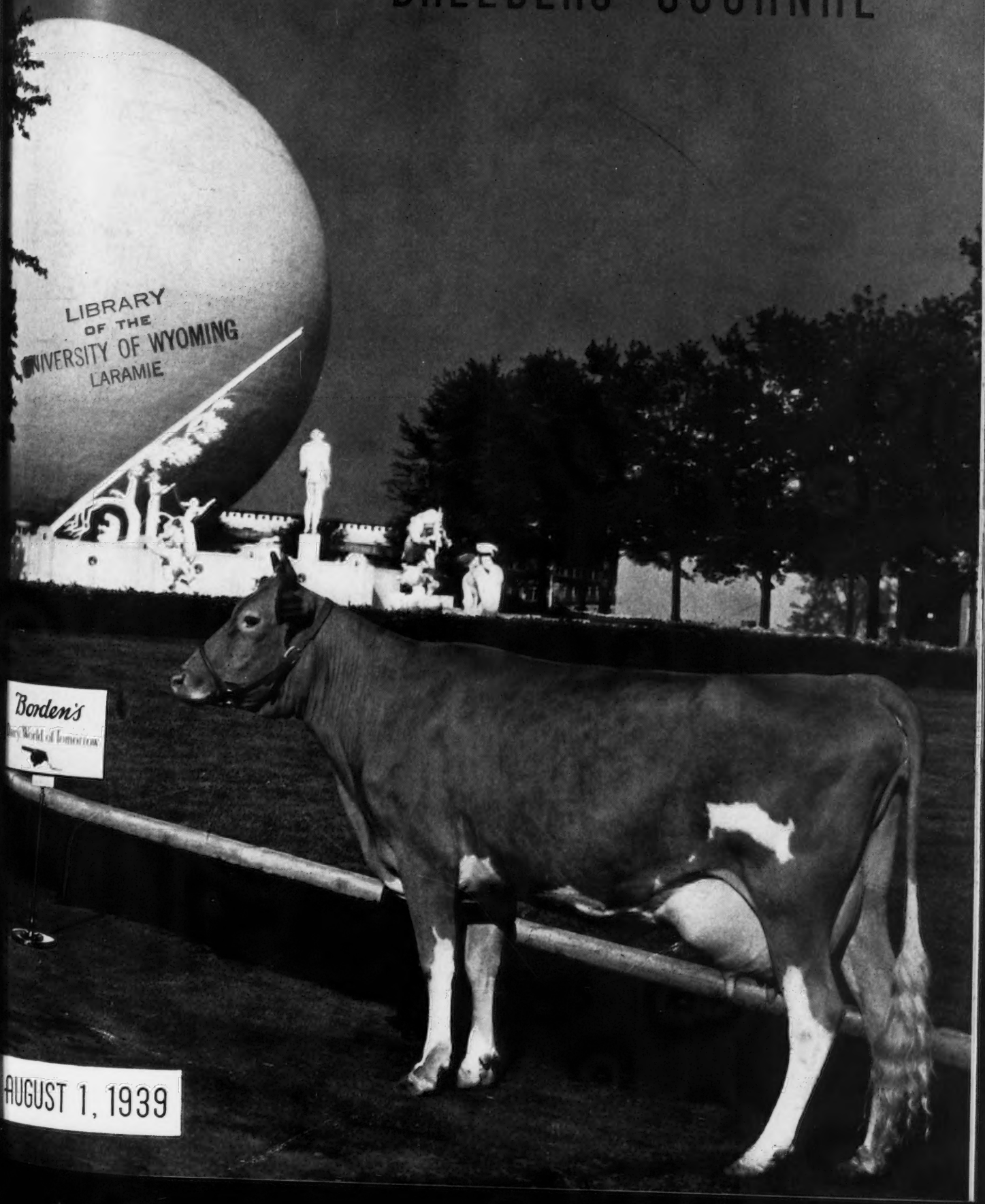

LIBRARY
OF THE
UNIVERSITY OF WYOMING
LARAMIE

AUGUST 1, 1939

Accredited No. 39213 *Bang's Approved No. 420*

Foremost Guernseys

Foremost Noble Girl 506987

Dropped: February 14, 1936

Class FF, 11641.9 lbs. M., 586.88 lbs. F., in 303 days.

SIRE: MAY ROYAL'S VALOR 146509, A. R.
29 A. R. daughters with 33 records average
11064.6 lbs. M., 564.5 lbs. F.

DAM: VALOR'S FAITHFUL 364627, A. R.
14084.6—755.2—F
20011.7—976.5—AA

GRANDDAM: MIXTER FAITHFUL 101637, A. R.
Class FF, 12601.9—744.7—World's Record when made.
Five daughters average 13605.9 lbs. M., 703.5 lbs. F., only one mature.

"Faithful's" daughters on the farm have records as follows:

VALOR'S FAITHFUL 354627, A. R.
14084.6—755.2—F
20011.7—976.5—AA

SUPERB'S FAITHFUL 410479, A. R.
12981.6—662.1—GG
17363.3—931.5—CC
16609.3—871.9—345 days on retest

FOREMOST KEEPSAKE 441712, A. R.
10866.0—616.5—G
12296.0—664.8—BB (*unofficial*)

"Faithful's" sons have sired daughters as follows:

FOREMOST NOBLY BORN 182562—19 daughters, 20 records average 11932.2—608.2
FOREMOST MASTERPIECE 159266—31 daughters average 10351.4—537.3.
MAY ROYAL'S MAJESTY 117245—41 daughters average 11921.3—570.0.
MIXTER HARDWICK 107570—79 A. R. daughters—66 average 10496.1—558.5.

Two great granddaughters of MIXTER FAITHFUL *have recently made World's Records:*

BRIGHT LAD'S ACTRESS 397598 19146.6—980.5—C
KLONDIKE JETTE 442728 18238.3—930.3—DD

Brood cows are determined by the PRODUCTION and TYPE of their ANCESTORS, their own production and type and the production and type of their descendants.

Let us quote you on Males from this GREAT FAMILY.

Foremost Guernsey Association

INCORPORATED

Hopewell Junction (Dutchess County), New York

J. C. PENNEY, *President* W. K. HEPBURN, *Manager*

Chat!

FRANK DUNN, Fra-Mar Farm, Mendon, Vermont, has recovered from a very serious illness. Mr. Dunn is enjoying his herd of Guernseys again, but is not very enthusiastic over humans taking sulphanilamide.

The St. Louis Dairy Company, a member of National Dairies, has signed a contract with Golden Guernsey to sell the milk from Saint Albans Farm, Becker, Missouri. The Dairy Company started on July 1 with 1,500 quarts of Golden Guernsey a day. This will make a great boost in the demand for Guernseys in the southwest territory.

That Venezuela is becoming Guernsey-minded might be proved by the recent sale of twenty-five bulls and fifteen heifers by Maryland Guernsey breeders to Venezuela.

Some associations make programs at their annual meetings and then forget them, but this is not true of the Maryland breeders. They started to work on their State program and have already held two judging schools and six breeders have outlined long-time breeding programs.

Roy Chapin, a 4-H club member of Chittenden County, Vermont, is the proud owner of a bull calf born to Princess of Birch Brae 504321 at the recent Vermont State Sale. Dr. J. R. MacElroy, owner of Birch Brae Farm, Jonesville, New York, presented Roy with the calf.

Sanitary Farm Dairies, Inc., operated by Riedel Brothers of St. Paul, Minnesota, will start, on September 1, a city-wide distribution of Golden Guernsey milk. Also, Barnum Creamery Company of Barnum, Minnesota, has signed a Golden Guernsey contract for the city of Duluth and vicinity.

ADVERTISERS' INDEX

Birchfield Farm 229
Borrodale Farm 220
Boulder Bridge Farm ..... III. Cover
Box A. M. G. 217
Box E. S. K. 217
Box F. B. M. 217
Box L. P. L. 217
Box V. C. W. 217
Brookmead Farm 220

Catamount Dairies 228
Cathedral Farms 233
Chedco Farm 240
Chesterbrook Farm 244
Clear Springs Farm 235
Coldsprings Farm 280
Cook and Gormley 216
Coolbranch Farm 237
Craig, Walter 220

Dana Company, C. H. 216
Deershorn Farm 243
Dietrich Farms, Inc. 240
Dunn's Tour 227

Eastern States Exposition 229
Eliada Home Farm 236
Essex County 222
Eth-Mead Guernsey Farms 245

Fairlawn Farms, Inc. 192
Farmlands 243
Florham Farm 188
Foremost Guernsey Association, Inc. ..... II. Cover
Fox's Guernsey Dairy 232
Franchester Farms 244
Franklin Serum Company, O. M. 216
Fritzlyn Farms 240

Gayoso Farms 218
Gippy Plantation 223
Gluek Brewing Company 219
Golden Arrow Farms 241
Grau, John G. 217
Greenway Farm 237
Guernsey Breeders' Journal 231
Guernsey Grove Guernseys 232

Hall, Gordon 215
Haven Hill Farm 229
Haven Hills Farm 243
Hazelwood Farms 233
Herrick-Merryman Sales Company ..... 219, IV. Cover
Hollow Hill Farm 221
Home Hill Guernseys 242
Horse Shoe Falls Farms 244

Indiana State Fair 223
Iowa Guernseys 239
Iowanola 219
Ithaca Sales and Pedigree Company 221

Klondike 190

Laacke Co., R. 217
Lage, Harry 239
Lake Delaware Farms 226
Langwater Farm 185
Longacres Stock Farm 238
Longwoods Farm 242

McDonald Farms 236
Maple Lane Farms 225
Martin Steel Corporation 216
Massachusetts G. B. A. 225
Meredith Farm 222
Michigan G. B. A. 216

Newcomer, John N. 216

Oakwood Farm 239
Old Farmstead 239

Parshall, Earl R. 217
Pate Sale Company 224
Pelouze Mfg. Company 216
Penn Villa Farm 224
Pines, The 223
Pine Grove Farm 225
Pine Manor 230
Primrose Farm 242

Radio Director 220
Randot Farm 222
Riegeldale Farm 234
Rosewald Farm 228
Ruddington Farm 237

Sherwood Forest Farm 221
Shoreland Farm 232
Skagit County 227
Starr Farm 238
Steinbach, Dr. W. A. 241
Strohmeyer and Carpenter, Inc. 217
Sunnybrook Dairy Farm 239
Sunny Dale Farm 239

Tarbell Farms 227
Tillybardin Farms 232

Villa-Way Farm 237

Waukesha Guernseys 232
Whitcomb Farms 237
Whitebreast Farm 239
Willowmere Farms 241
Wyanet Farms 239
Wynola Guernsey Farm 239

The Daughters of

Langwater Country Gentleman 141686, A. R.

Are fulfilling our expectations

●

Among the first to be tested as mature cows are . . .

Florham Polly 307289—In 273 days she has made 15122.8 lbs. M., and 784.1 lbs. F. At the end of nine months she still is milking over 50 lbs. per day. Her top day was 69.4 lbs.

Florham Lenore 404056—In the first four months on test she has averaged a ton of milk a month and now is milking 60 lbs. a day. Her top day was 82.3 lbs. In 126 days she has made 8555.7 lbs. M., and 359.6 lbs. F.

Florham Huntress 370092—On test two months and has made 1883.3 lbs. M., 82.1 lbs. F. for May and 1937.0 lbs. M., 82.9 lbs. F. for June. Her top day was 69.5 lbs.

We have several younger daughters that look even more promising.

We are able to offer a few sons of Langwater Country Gentleman 141686, A. R., out of good cows with records up to 868.0 lbs. F., Cl. A

Federal Accredited Herd No. 93802 **New Jersey State Herd No. 103**

FLORHAM FARM

Madison - New Jersey

Miss Ruth V. Twombly, *Owner* **R. H. Allen, *Manager***

Editorials . . .

World's Fair Cows

Pictured in this issue are the cows taking part in the "Dairy World of Tomorrow" at the New York World's Fair. A great array of Guernseys have been placed on the fair grounds through the courtesy and farsightedness of the Borden Company. However, every Guernsey that has entered the exhibit has exemplified the splendid spirit of our breeders. Even though the building had been erected, Guernseys could not have occupied a stall but for the really great cooperation on the part of all those breeders who have consented to send their animals.

It is not a mediocre lot that Louis McL. Merryman picked, but a group that were required to meet a high standard as to age, production, health and type. Every breeder who has a Guernsey in the exhibit should feel proud of the fact that his herd is represented.

Much credit is due those breeders who consented to exhibit and have not yet been called upon to send in their entry. It was necessary to have a number of substitute animals that may be called into service at any time. Those animals are not pictured in the present feature of the Journal, neither is a pen of three young daughters of Hardwick's Amos 179063 that were placed as part of the exhibit at the opening of the Fair, but credit is certainly due the farms that have been listed in nearly every issue of the Journal and to Henry W. Leeds, Locust Grove Dairies, Westville, New Jersey, for the loan of the three young calves; Sumner Pingree, Flying Horse Farm, South Hamilton, Massachusetts, for his good intentions to send the new world's record cow, Alfalfa Farm Flute 442406; to Benjamin D. Riegel, Riegeldale Farm, Trion, Georgia, for exhibiting that great cow, Green Meadow Melba 384421; and to John S. Clark, Caumsett Farm, Huntington, Long Island, for Caumsett Dynamo 258777.

The Journal is honored in dedicating this issue to the cooperative spirit of our breeders and the splendid work of those responsible for getting together and maintaining this great array of Guernseys.

Selling Our Product

"Drink Milk for Health's Sake!" will never increase consumption of milk among adults according to Theodore P. Jardine in his address to the National Dairy Council. The more specific your story is in relation to a definite need, the more successful it will be in getting people to try your product and to continue to use it.

In 1925, the Sunkist people didn't dream they would be selling orange juice for sound teeth and gums. California walnuts were sold for the holiday seasons and not the year around. Although apples are grown commercially in forty-two different states, Washington provides around twenty-five per cent of the national apple crop.

Beer, Coca Cola and soft drinks also show a tremendous increase in consumption, while fluid milk and cream show a decrease. Butter is down a pound and three tenths per capita under the consumption in 1934. There is an increase, however, in ice cream, cheese and evaporated milk, but butter and fluid milk represent the greatest use of our products.

Mr. Jardine insists that the dairy industry can no longer sit back, beating its chest and glorifying in the fact that it is the largest industry in the United States.

The dairy industry must take steps to turn a portion of the present occasional consumers of milk into regular consumers and convert a portion of the non-milk consumers into occasional consumers. The consumer is not interested in dairy products as such, but he is interested in his own problem—himself, his family, his wants and his needs.

Mr. Jardine concludes that the dairy industry has perhaps paid too much attention to the dietary needs and psychology of the cow and too little attention to the selling of its products on the basis of the dietary needs and psychology of the consumer.

Guernsey breeders have realized the importance of selling milk and have spent a large sum of money and devoted years of time to building Golden Guernsey, Inc., and, like other institutions, it will be necessary to continue in undaunted efforts if we are to do our part in selling our product.

Argilla Knight

193529, A. R.

Making

P-R-O-D-U-C-T-I-O-N

History

Another Class Leader Daughter

3rd place Class FF and 9th place Class F.

Klondike Kristin

446555

14138.5 LBS. M., 800.6 LBS. F., CL. FF

Dam: FOREMOST INGEBORG
356619, A. R.
10674.0 lbs. M., 562.5 lbs. F., Cl. FF
15640.1 lbs. M., 804.9 lbs. F., Cl. B

"KRISTIN" is a full sister to KLONDIKE JETTE 442728, A. R., 18238.3 lbs. M., 930.3 lbs. F., Cl. DD, World's Record.

Line bred for over 13 years on a Langwater—Foremost foundation.
We have young bulls of this breeding now available.

HERD FULLY ACCREDITED FOR TUBERCULOSIS AND ABORTION

Klondike Farm

ELKIN, NORTH CAROLINA

THURMOND CHATHAM, *Owner*

T. F. COOLEY, *Manager*

The American Guernsey Cattle Club

Officers

President: John S. Ames, 96 Ames Building, Boston, Massachusetts
Vice-Presidents: William H. Caldwell, Peterborough, New Hampshire; Charles L. Hill, Rosendale, Wisconsin

Executive Committee

Chester C. Bolton, 810 Hanna Building, Cleveland, Ohio
John S. Clark, Huntington, L. I., New York
William F. Fretz, Pipersville, Pennsylvania
A. L. Gile, Chinook, Washington
Granville H. Hibberd, Brooklandville, Maryland
George Watts Hill, 111 Corcoran St., Durham, North Carolina
H. C. Horneman, Danville, Illinois
Henry W. Leeds, c-o Chalfonte-Haddon Hall, Atlantic City, New Jersey
Dr. Wayne A. Munn, Janesville, Wisconsin
Emerson J. Poag, 167 Lake Park Drive, Birmingham, Michigan
L. V. Wilson, Excelsior, Minnesota

Office-Staff

Karl B. Musser, Secretary-Treasurer Editor
Lincoln R. Lounsbury, Managing-Editor
Richard G. Price Advertising Asst.
C. M. Cummings, Supt. Advanced Register
Carl C. Doane, Asst., Advanced Register
F. R. Abbott Chief Accountant
Elsworth W. Bunce, Director Information and Service
E. L. Safford Supt. Herd Register
J. E. Cunningham, Asst. Herd Register

Representatives

H. C. Bates, 1100 McLynn Avenue, N. E., Atlanta, Georgia
C. B. Finley, Room 203, Gorham Building, Minneapolis, Minnesota
R. L. Holden, 500 North Salisbury Street, West Lafayette, Indiana
C. W. Robinson, Room 401, California Fruit Bldg., Sacramento, California
Earl N. Shultz, Peterborough, New Hampshire
C. A. Smith, Room 302, Corbett Building, Portland, Oregon

Golden Guernsey, Inc.

John S. Ames, 96 Ames Building, Boston, Massachusetts, President
Karl B. Musser, Secretary-Treasurer
Elsworth W. Bunce, General Manager
A. W. Telfer, Sales Manager
J. Frank Johnson, 809 Investment Bldg., Corner 15th and K Sts., N. W., Washington, D. C., Field Man
C. W. Robinson, Room 401, California Fruit Bldg., Sacramento, California, Field Man

Advisory Council

Gavin W. McKerrow, 2206 North 30th St., Milwaukee, Wisconsin
Fred C. Siess, Lebanon, Indiana
W. W. Fitzpatrick, Quail Roost Farms, Rougemont, North Carolina
Henry M. Brown, 491 French Road, Utica, New York
D. W. K. Peacock, Flanders, New Jersey
Charles M. Davenport, 53 State St., Boston, Massachusetts

GUERNSEY BREEDERS' JOURNAL

The official publication of THE AMERICAN GUERNSEY CATTLE CLUB giving authoritative information on Guernseys.

VOLUME 56 *August 1, 1939* NO. 3

COVER ILLUSTRATION

Rock Creek Flash's Judith 519679, owned by L. J. Drake, Rock Creek Farm, Plano, Illinois.
Photograph by Strohmeyer & Carpenter, Inc.

FEATURE ARTICLES

Something New in Judging!—By C. W. Robinson 193
Free From Mastitis—Anonymous 194
Clear Springs Farm Herd 195
Guernsey Queen of the Herd Builder—By A. C. Thomson 196
Wisconsin Summer Meeting—By Gavin W. McKerrow 197
Missouri District Shows—By H. A. Herman 198
Gossip From Old Guernsey Island—By Basil C. de Guerin 199
Dairy World of Tomorrow (Pictorial) ..... Insert

DEPARTMENT INDEX

Advertisers' Index 187
Editorial Comment—World's Fair Cows, Selling Our Product 189
Changes Among the Leaders:
Frankland Monica 494998 202
New Hope Gardenius's Laughter 439204 202
Mollie Starbright 478337 203
New York State News 206
What The Cows Are Doing in the Advanced Register 246-279

Subscription Price: Per Year $1.50, Foreign Price $4.00. Current copies 10c each. Back Copies 25c each.
Published the first and fifteenth of each month by The American Guernsey Cattle Club, Peterborough, New Hampshire

Copyright, 1939, by The American Guernsey Cattle Club.

Accredited No. 471212 *N. J. Bang's Accredited No. 229*

Fairlawn Farms

280 *Pure Bred Guernseys* 280

In going through our records we find there are now in the herd:

10 – cows whose highest records average
15949.0 lbs. M., 786.0 lbs. F.

100 – cows that have completed records averaging
11856.1 lbs. M., 586.5 lbs. F.

48 – cows on test for month of May averaging
50 lbs. F. for the month.

Several breeders from different sections of the country have visited FAIRLAWN in the past few months. They appeared very much impressed with the type of the herd, especially interested in the calves by our herd sires. One breeder, "a competent judge," remarked after seeing all of them, "There isn't a poor one in the lot."

Most of these calves are by Green Meadow Peerless 192437 and Green Meadow Hornet 189962.

Incidently, "Peerless" has two more A. R. daughters:

PHILLIPS PEERLESS ELSIE 489150	12493.1	614.2	F
PHILLIPS PEERLESS MARY ANNE 489155	11550.3	598.2	F

(*Unofficial*)

Why not plan to spend a few hours with us on your visit to the World's Fair?

A few sons of "Peerless" and "Hornet" for sale.

Fairlawn Farms, Inc.

Adelphia, New Jersey

S. L. KATZ, *President* M. G. SEATH, *Manager*

Telephone: Freehold 712

Adelphia is 3 miles from Freehold - 28 miles from Trenton - 50 miles from New York

Los Angeles County Fair Offers Innovation in Guernsey Classes

Something New In JUDGING

JUDGING of pure bred dairy cattle classes has proceeded in the same general form for many years at the fairs. This year the alert management of the Los Angeles County Fair, which will be held at Pomona, California, from September 15 to October 1, presents a new idea in dairy cattle judging. It is offered at the request of the California Guernsey Cattle Club, which has borrowed an idea from the National Percheron Show, held at Pomona last year and combined it with its own series of Guernsey judging schools.

During the summer, the California Guernsey judging schools will be held at about four widely scattered herds in the state, leading up to the grand finale at Pomona. This fair offers $2,200 for Guernseys, but this year, in addition, it will give $225 in a series of special classes, which will not only be pleasing to the exhibitors, but will provide working material for a judging school. This is done partly in recognition of the fact that exhibitors are reluctant to hold their cattle out for judging in any sort of a contest.

The special classes are made to conform to the new score cards adopted by The American Guernsey Cattle Club. The score card for bulls is divided into four parts: General Appearance, Dairy Character, Body Capacity, and Feet and Legs. The score card for cows is divided into five parts: General Appearance, Dairy Character, Body Capacity, Mammary System, and Feet and Legs. The Fair will offer four new classes for bulls and five new classes for cows, based on the score card sub-divisions. All bulls in the senior classes and all cows in the senior classes will be automatically entered in the Special classes.

The entire Guernsey judging program will take two days. On the first morning, the senior bull classes and senior championship will be placed. This is usually finished by the middle of the morning. Here the usual program will be changed and all of the two-year-old, three-year-old and aged bulls will enter a class and be judged on General Appearance only. At this point, the Judging School members go to work and place the class to their individual satisfaction on this factor alone. When the allotted time has expired, the official judges will place the class for the same factor and the official placings will be announced after the school members' cards have been surrendered. The Fair will pay five dollars to each of the top five bulls in this class. Then all of the bulls will be judged in the same manner for the second factor, Dairy Character; and the process will be continued until the bulls have been judged for the four sections of the score card.

Obviously, the placing of the bulls will vary in each class, but it is possible for one bull to place in the money in each of the four divisions. On the other hand, it is possible for a bull to win one section, and be entirely out of the money on another section. From the standpoint of the judging school members, it will impress on them the value of studying the score card. The total of the four scores will give the total score for the individual bull and the relative placing of the bulls on the score card basis. In last year's Percheron Show, the grand champion stallion won three of the four classes.

Immediately after lunch, the regular open classes of aged cows, four-year-olds, three-year-olds, two-year-olds, and senior championship will be judged. These will be followed by

(*Please turn to page 204*)

Mastitis

Anonymous

Contagious Streptococcus

It is the purpose of this article to describe briefly a contribution to the knowledge of the control of bovine mastitis which is the result of a Guernsey fancier's interest in the production of clean milk. It would be well to introduce this description with a few remarks as to the importance of contagious udder disease, especially as it concerns the owner of prize cattle.

It is generally appreciated that infectious mastitis is one of the most formidable problems confronting the dairy industry. Losses are caused by lowered milk secretion resulting in increased production costs, and depreciation in the value of the individual animals. It has been estimated, on the basis of this country's dairy cow population as of 1929, that a loss of $72,011,455 was suffered by the dairy industry in the United States alone as a result of udder infection. English investigators recently determined a 10.8 per cent average reduction in milk yield among Ayrshire cattle infected with mastitis, while two Friesian herds showed a 16.5 and a 19.5 per cent average reduction in yield due to udder disease.

Because of the nature of his investment, disease, and particularly udder disease, is of especial importance to the owner of pure bred dairy cattle. The average commercial dairyman, being interested primarily in the maintenance of a profitable herd production, can largely ignore the presence of udder disease in his herd, disposing at length of those animals which, because of udder disease or other reasons, become unprofitable. On the other hand, those with pure bred herds find it advisable to employ control measures to prevent the spread of the disease to uninfected animals. This is necessary in order that the potential record producing ability of these animals does not become impaired through the secretory tissue destruction which ultimately attends infection of the milk sinuses. The loss figures cited above are eloquent enough, but there is no way of determining the number of cows of excellent potentialities which have failed to attain expectations on account of lessened secretion due to udder infection, either overt or sub-clinical. However, the loss through this cause alone is undoubtedly enormous.

Fortunately, it is possible to prevent the spread of the causative agent of infectious mastitis. It is agreed by most authorities on the subject that approximately eighty to ninety per cent of all cases of mastitis is caused by the so-called *Streptococcus agalactiae*. Furthermore, there is evidence that this type of infection alone is seriously contagious. Minett and his coworkers at the Royal Veterinary College in London, by detection and segregation of infected animals and through the institution of proper sanitary procedures, have succeeded in maintaining herds free from this infection for extended periods of time. Realization of this goal was easier when it was possible to remove infected animals to more remote quarters, and work done in this country suggests that the success which may be expected to attend mastitis control schemes is closely related to the care with which the necessary sanitary precautions are carried out. The work of Minett has been repeated at the Storrs Agricultural Experiment Station by Plastridge and his associates, and at The Rockefeller Institute by Little. It is obvious, therefore, that with the removal of carrier animals the propagation of the disease is prevented.

The Coventry Farm herd, Princeton, New Jersey, upon which the present information was compiled, is maintained for the breeding and proving of Guernsey cattle, and the milk produced is intended primarily for the owner's household. Because it was the wish of the owner, Mrs. H. R. Clements, that the milk should be of the highest quality, this study was undertaken. The necessary laboratory equipment was obtained and assembled in a room near the dairy. The animals comprising the herd were found at the first examination to be entirely free from streptococcus udder infection. Over a period of twenty months, careful bacteriological examinations have been made on 1-10 dilutions of four milk samples from separate quarters of each milking cow in the herd, using methods conforming to those recommended by the A. M. M. C. In addition, breed cell counts were made on the samples for the detection of possible evidence of udder irritation.

To date, evidence of streptococcus udder infection has never been found and records of successive tests are available, making it possible to assess

(*Please turn to page 204*)

Maintaining A Free Herd

Careful Selection - - - Definite Plans - - -

Play Important Part in Building Clear Springs Farm Herd

DURING the past four years, many breeders who have followed the accounts of southern sales in the Guernsey Breeders' Journal have been impressed by the type, quality and blood lines that A. L. Brown has carefully selected as the foundation for his Guernsey herd at Clear Springs Farm, Kannapolis, North Carolina. In 1934, Mr. Brown, always a lover of good livestock, first became interested in the fawn and white breed. During the two previous falls he made trips to the Canadian Royal at Toronto and it was here at this great exposition that he had an opportunity to see some of the finest beef cattle, horses and dairy cattle. After careful deliberation and weighing advantages of each breed, Brown decided to start in the dairy business with registered Guernseys.

Acting upon this decision, and being greatly impressed with the quality, type and appearance of the Guernseys at the Canadian Royal, he returned to his home state, North Carolina, and in 1934 made his first purchases. The following year at the Georgia, North Carolina and South Carolina State Sales he purchased fifteen head, and during the past three years at North Carolina and Virginia sales has been the purchaser of many top females, being the largest buyer in the 1938 Virginia State Sale and the 1939 Southeastern Quality Sale. His presence at southern sales during this period has played an important part in assuring their success.

Outstanding in the herd today are the daughters of Argilla Knight 193529, A. R., and High Point Prince Maxim 104016, A. R. A few of the "Knight" daughters recently purchased are

(Please turn to page 216)

A herd sire that combines the best of Quail Roost breeding, Clear Springs' Glorious 247086, and Klondike Gay Grace 399225, the dam of "Glorious."

A herd sire that combines the best of Klondike breeding, Clear Springs' Advancer 231878, and Maxim's Inez of Quail Roost 355031, the dam of "Advancer."

A view of the farm buildings at Clear Springs Farm, owned by A. L. Brown, Kannapolis, North Carolina.

"Guernsey Queen" of the Herd Builder

At the recent convention of the Wisconsin Dairymen's Association, held at Sheboygan, Wisconsin, a new dairy queen program was instituted.

During the past fall and winter, any county desiring to enter a cow for the honor of having the title of "Queen of the Herd Builder" for the Guernsey breed, could make their entries. To be eligible, the cow must have completed five or more records, must be of desirable dairy type and must have the ability to pass on those same characteristics to her offspring.

After the county nominations were made, a State committee visited each of the herds and made their final selection with the understanding that the cow was to appear at the banquet to receive her honor.

Shoreland Dairy Lass 263476, owned by L. B. Stevens, Oconomowoc, Wisconsin, was selected as the "Guernsey Queen of the Herd Builder." She was selected because her ten years of continuous production showed an average of 9179 pounds of milk and 409 pounds of butter fat per year in addition to being the second prize aged cow at the Wisconsin State Fair in 1933 and 1935 and first prize bred by exhibitor. She has six Advanced Register daughters that are of splendid conformation and have carried on the producing ability of "Lass."

Her first daughter, Shoreland Star Light 342624, was born in 1928 and her eleventh calf was born in 1938.

Shoreland Dairy Lass 263476 has thirty-five female descendants in the herd today. This splendid brood cow's contribution to Wisconsin Guernsey history might be illustrated by tracing the history of her offspring.

One daughter was sold to Seymour Brothers, West Allis, Wisconsin, and was the top cow in the Wisconsin State Sale in 1936. Another was sold to Doty Brothers, Ellwood Dairy, Goleta, California. A third daughter went to O. S. Caesar, Barrington, Illinois, and a fourth daughter was sold to R. H. Schultz, Glenview, Illinois. A son was sold to the State Teacher's College of Platteville, Wisconsin, and two sons are in the herd at the present time in addition to three daughters.

The daughters of Shoreland Dairy Lass 263476 have a combined average production of over 400 pounds of butter fat per year, twice-a-day milking, and normal farm care. To truly appreciate this great brood cow, one must see and know her great daughters and sons.

The crowning ceremony, at which time "Dairy Lass" received her honor and title as "State Guernsey Queen of the Herd Builder," was conducted by C. L. Burlingham, manager of the National Dairy Show, assisted by Miss Charlotte Mueller, who had previously been selected as the 1938 Wisconsin Dairy Queen.

Mr. Burlingham, after picturing the contribution of such cows as Shoreland Dairy Lass 263476, presented Mr. Stevens with a bouquet of flowers and Miss Mueller placed around the neck of old "Lass" a garland of flowers and C. E. Broughton, editor of the Sheboygan Press, presented a beautiful trophy with the following inscription:

THE SHEBOYGAN PRESS TROPHY
Guernsey
"Queen of the Herd Builder"
AWARDED TO
Shoreland Dairy Lass 263476
OWNED BY
L. B. Stevens,
Oconomowoc, Wisconsin
67th ANNUAL WISCONSIN DAIRYMEN'S ASS'N. CONVENTION
Sheboygan, 1939

Mr. Stevens is a Yale graduate and was outstanding in his college work and his law courses and was one of the greater athletes to attend this institution. He was a member of the United States Olympic team and his winning ways have continued in his farming operations after leaving college; so, the combination of great brood cows and the man behind the cows has made the Shoreland dairy herd prominent the country over and has produced and made one of the grandest brood cows developed in Wisconsin, that great old foundation cow, Shoreland Dairy Lass 263476, and to her and to her owner go the congratulations and best wishes for the future from the entire dairy world.

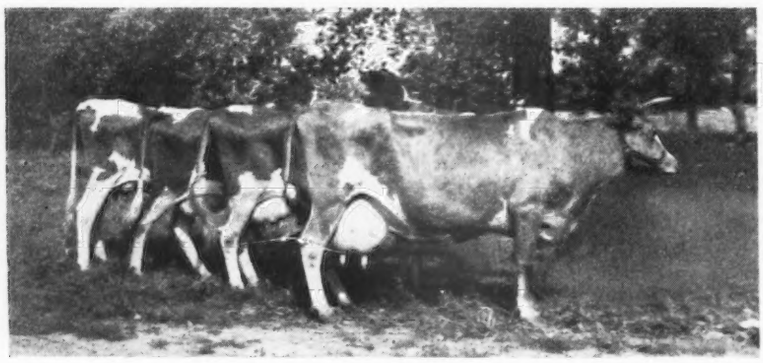

Shoreland Dairy Lass 263476 in a four-generation group.

Newlin to the Islands

LOUIS NEWLIN, son of George M. Newlin, manager of Cesor Farms, Farmington, Michigan, left for a six to eight weeks visit in England, Ireland, Scotland, and the Channel Islands. He expects to return the latter part of August.

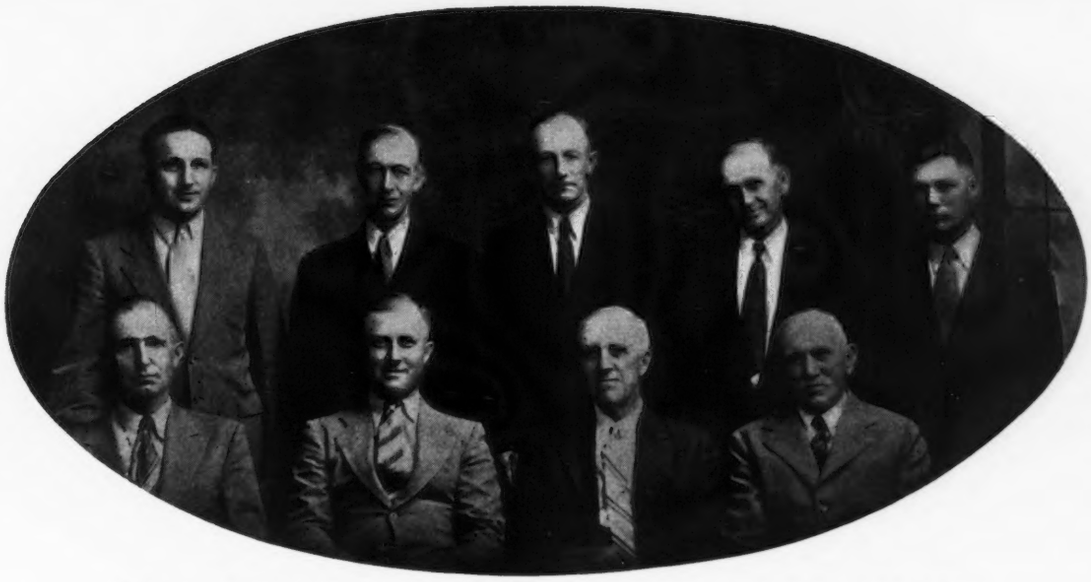

Back row, left to right: Franklin Ranney, John Drecktrah, A. L. Sprehn, L. T. Lee and Earl Rhyme. Front row, left to right: L. E. Jewett, vice-president; Vilas Young, secretary-treasurer; Adolph Nuttleman, president, and Otto Wolf.

Wisconsin Annual Picnic

West Salem, Wisconsin, has been a center of Guernsey activity for many years. Endymion's Primrose 23795 made her 845.8 pound butter fat, class A, record at H. D. Griswold's farm twenty-five years ago in the days when such records were rare. The high producing profitable herd of twenty Griswold cows on an eighty-acre farm, just out of West Salem, was one of the magnets that drew attention to the breed and caused LaCrosse County to become a Guernsey center with one of the highest percentages of the breed in America. This high percentage of Guernseys still persists in LaCrosse County. So does Guernsey leadership.

Four times during the last twenty years the LaCrosse County Association folk have been hosts to the breeders of the state, but their best and biggest cattle show was on June 10. Despite the day of rain, breeders from all parts of the state gathered and had a splendid day because of the spacious sale pavilion and the 100 head of Guernseys which illustrated that the community is not slipping backward as a center of good Guernsey herds.

The herd bulls were particularly good. The winner of the aged bull class was a Wisconsin bred product of the M. L. Witz herd and owned by L. E. Jewett. He had real competition because in recent years bulls have come to LaCrosse County from California to Massachusetts and they were represented in the show. The aged cow class likewise was very interesting with a real cow in top place owned by E. A. Young and Sons. The 4-H boys and girls put on a big show of fine calves.

The aged bull class was won by L. E. Jewett; bull, two years and under, Carl Zoerb; aged cow class, E. A. Young and Sons; milking two-year-olds, E. A. Young and Sons; heifers, one year and under 2, A. Nuttleman and Son; calves under one year, C. D. Griswold. In the boys' and girls' calf class Perry Anderson, Jr., won first place.

The judging contest was conducted after the Type School manner, with Professor I. W. Rupel, Ralph Tratt and Clarence Sheridan judging and giving reasons. A contest between representative teams of three from each of the various county breeders associations in the state is always a feature of the judging and the winning team this year, from Pierce County, was composed of S. W. Gunderson, George Wild, and Paul Bjerkeng. The high individual was Delbert Kingston of Waukesha and the high individual in the ladies group was Isabel McKerrow.

The afternoon was devoted to a program of musical entertainment and talks, and the West Salem High School band was liberal with excellent music. Adolph Nuttleman, President of the LaCrosse County Guernsey Breeders Association, welcomed the Guernsey breeders and friends, while Mayor F. V. Larson of West Salem responded.

President V. L. Dickinsen of the State Guernsey Breeders Association called attention to the fact that Wisconsin is the third largest Guernsey state in America, that Guernsey type has been improved, that more cattle are on test and that Guernseys are selling higher than any other cattle at public sales. He reminded the audience of the fact that America's Table Milk is being produced from these notable cattle, and that more and more the American housewife is demanding Guernsey products.

C. L. Burlingham, Secretary of the National Dairy Association, told the crowd that America is coming out of its recent slump and he could think

(*Please turn to page 204*)

Two Missouri District Guernsey Shows

On June 8, the Southwest Missouri Guernsey Breeders Association held its district show at Springfield. Some forty animals were exhibited and more than 150 interested spectators were around the ringside. The morning was devoted to a judging contest and prize money was awarded to the three high ranking individuals by the Missouri Ruralist. The cattle were judged by Lawrence Rainey, president of the Missouri Guernsey Breeders Association, and Warren Gifford, Extension Dairyman, Missouri College of Agriculture. Ribbons, including rosettes for the champions, were presented by the Missouri Guernsey Breeders Association.

On June 10, the Marion County Guernsey breeders held their district show at Palmyra. A severe rain storm during the morning prohibited the showing of the cattle until the afternoon, but some thirty head were exhibited with approximately 100 people in attendance. A judging contest was also held and prize money presented to the winners through the courtesy of the Missouri Ruralist.

The Palmyra show brought out the older and better established breeders of Marion County, including Ernest Gebhardt, R. D. Pennewell, Albert Schlucklebier, William and Carl Frankenbach and several others. The cattle were judged by Lawrence Rainey and Professor A. C. Ragsdale. Interest was unusually keen at this show and several of the bulls of outstanding merit, including Green Meads King Pharaoh 265048, owned by E. A. Gebhardt, the junior and grand champion bull of the show, were exhibited. The very nice get of Argilla Foster 238655, a son of Dolly's Foremost of High Rock 67827, owned by R. D. Pennewell, attracted considerable attention.

Both the Springfield and Palmyra groups of breeders are planning to take district herds to the 1939 Missouri State Fair. Special prize money to the extent of fifty dollars for each district herd of six animals has been provided. Also, Missouri owned animals will receive five dollars per head for the first three places in the open classes. The Palmyra group is also sponsoring a 4-H Guernsey calf club and six youngsters exhibited their animals. The 4-H club group will also exhibit their animals at the state fair.

Following is the list of exhibitors: M. E. Wallis and Son, Springfield; Robert Swadley, Springfield; J. A. O'Neal and Son; Moon Valley Ranch, Wendyville; James G. Lusk, Springfield; Ben M. Edmondson, Springfield; C. E. Fulton, Springfield; Walter Schmitt, Springfield; John A. Hembree and Son, Stockton; Parminter and Sons, Lockwood; Otis R. White, Springfield; Warren D. Hardy, Rogersville; George Nixon, Springfield; Mrs. C. C. King, Springfield; R. E. McKinnis, Springfield; P. A. Holmes and Sons, Springfield; R. D. Pennewell, Palmyra; E. A. Gebhardt, Palmyra; Albert Schluckebier, Ely; William Frankenbach, Hannibal; Kenneth Lockman; Doris Schluckebier, Ely; Kathleen Johnson; LeRoy Lockman; Elmer Frankenbach, Hannibal; Leslie Frankenbach, Hannibal; Lawrence Frankenbach, Hannibal; Carl Frankenbach, Hannibal; James Cammack, Palmyra, and D. H. Sosey, Palmyra.

Following is the list of awards:

Southwest Missouri Show

Bull Calf, 6 Months and Under

1, Wallis's Ferdinand, M. E. Wallis and Son; 2, Wallis's Kelly, M. E. Wallis and Son.

Bull Calf, 6 Months and Under 12

1, Wallis Jim Dandy, M. E. Wallis and Son; 2, Swadley's Climax, Bobby Swadley; 3, Wallis's Reflector 271580, J. A. O'Neal and Son; 4, Moon Valley King, Moon Valley Ranch.

Bull, 1 Year and Under 18 Months

1, Flying Hill Country Brilliance 261568, James G. Lusk; 2, Entry, Ben M. Edmondson; 3, Entry, C. E. Fulton; 4, Flying Hill Conqueror 266593, Walter Schmitt and John A. Hembree and Son.

Bull, 18 Months and Under 2 Years

1, Jean's Juvis Crusader 272284, M. E. Wallis and Son; 2, Meadow Lodge Rex's Diplomat 251740, Parminter and Sons; 3, St. Albans Valor's Juvis 256016, Otis R. White.

Bull, 2 Years Old

1, Glenrose's Beauty Boy 271370, Warren D. Hardy; 2, Gaylord's Ultra Leader 258913, Moon Valley Ranch.

Mature Bulls

1, Gaylord's Charmer 231172, M. E. Wallis and Son.

Heifer Calf, 6 Months and Under 12

1, Entry, Parminter and Sons; 2, Wallis's George Anna 578450, George Nixon; 3, Entry, James G. Lusk; 4, Miss State Fair Lassie 575938, M. E. Wallis and Son; 5, Wallis's Fairy Maid 575937, M. E. Wallis and Son.

Heifer, 1 Year and Under 18 Months

1, Wallis's Show Lady 565105, M. E. Wallis and Son; 2, Wallis's Dairymaid's Sunshine 560350, M. E. Wallis and Son; 3, Moon Valley Butterfat Queen 586081, Moon Valley Ranch.

Heifer, 18 Months and Under 2 Years

1, Oak Hurst Princess 557049, Parminter and Sons; 2, Gaylord's Myrna of Val 558520, Otis R. White; 3, Demonstrator's Cornelia 538200, M. E. Wallis and Son; 4, St. Albans Valor's Proud 557146, Otis R. White; 5, Oak Hurst Ultra Beauty 557050, Parminter and Sons.

Heifer, 2 Years and Under 3

1, Schatz's Daisy of Clover Ridge 533405, M. E. Wallis and Son; 2, Gold Blossom of Forest Hill 554205, James G. Lusk; 3, Faithful of Forest Hill 533406, M. E. Wallis and Son; 4, May Rose of Whiterock 475935, R. E. McKinnis.

Cow, 3 Years and Over

1, Oak Hurst Ultra 443003, Parminter and Sons; 2, Clar Dee Lenore 439887, P. A. Holmes and Sons; 3, Jo-Mar Royal Fanchon 362979, Moon Valley Ranch; 4, May's Fern of Sunny Slope 488878, Walter Schmitt; 5, Steadfast's Lassie of Lyndale 323684, M. E. Wallis and Son.

Senior and Grand Champion Bull

Gaylord's Charmer 231172, M. E. Wallis and Son.

(Please turn to page 205)

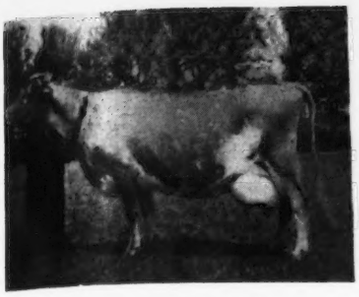

Leader's Polly du Valet, champion cow, owned by T. B. Le Prevost.

Island Champions Repeat

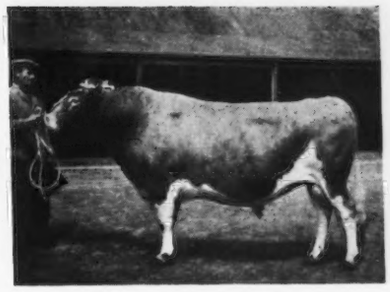

Camilla's Majestic III. of Maple Lodge, champion bull, owned by E. P. Mahy.

By

Basil C. de Guerin

THE first big event of our show calendar, the annual exhibition of the Royal Guernsey Agricultural and Horticultural Society, was held on Whit-Monday, May 29. It is probably the last time that this show will be held at the venue occupied for many years, Les Beaucamps Encampment, as, now that the wonderful grounds of the Saumarez Estate belong to the public, it is only right that such a display of the Island's finest stock should be held in the most appropriate setting.

As a training ground for the Island Militia (the oldest armed British force in the world) the "Camp" is ideal, but its exposed position on the heights overlooking the Atlantic make it anything but pleasant when, as often happens, a high wind whistles around the legs of man and beast who must perforce remain more or less stationary there until the show closes.

Besides being more sheltered, the surrounding masses of glorious centuries-old trees at Saumarez make a more fitting background for an occasion as important as this. The Guernsey Farmers' Association used these grounds for many years during the lifetime of their owner, and we look forward to next year's first big annual event being held there as well.

Guernsey's popular Lieutenant-Governor, Major General Sir Edward N. Broadbent, although still in office, was not present at the show as he had actually left the Island on leave prior to retirement from the Service, and his successor had not yet arrived. Sir Edward's genial personality was greatly missed, as was Lady Broadbent's presence, as H. E. in particular had taken a great interest in our Island breed during the five years he was with us, and had acquired a knowledgeable understanding of their points, which he has assured us on many occasions will assist him to champion their excellence wherever he may have the opportunity.

We were pleased to welcome among other guests, one distinguished visitor from the United States of America, Professor George Humphrey, formerly of the Dairy Husbandry Department of the University of Wisconsin. After thirty-five years of service in Animal Husbandry at the University, Professor Humphrey is a great advocate of the claims of the Guernsey as the best dairy animal and, now in retirement, is devoting his time to raising his own pedigreed herd of the breed. At the show luncheon it was mentioned that the State of Wisconsin, which leads in the number of Guernseys kept, has over 30,000 head, a figure that made local farmers open their eyes as it would allow one animal for each person of three-quarters of this Island's total population. Professor Humphrey, in an interview with the writer on behalf of the Guernsey Breeders' Journal, expressed his appreciation of the quality shown by the animals, especially those in the bull classes.

Entries among the animals were slightly below last year's total, but the judges all agreed that the general quality was well up to the usual standard displayed. It was again urged by various speakers at the luncheon that the breeders should, as far as possible, endeavor to retain upon the Island more of the young stock which has been shipped in increasing quantities during the past few years. But much as our farmers appreciate such good advice, the wisdom of which they realize fully, unfortunately economic conditions will not always allow the individual to retain his stock when he has not the pasturage upon which to feed it, nor the capital with which to pay for imported rations. Too many times of recent years breeders have had to sacrifice promising young calves in order to pay their way when they would have been only too pleased to keep what promised to become champion stock.

The well-known Camilla's Majestic III. of Maple Lodge, property of E. P. Mahy, won the bull championship, beating E. D. Falla's Hope's Rex. The winner, that is beautifully proportioned, with great depth of body, fine shoulders and head, was in splendid condition and full of quality.

The junior champion bull, Nellie's Majestic of Clovelly, belonging to O. J. N. Langlois, is a two-year-old of great promise and was also shown in first rate condition. Unfortunately, we shall not see this animal in the show ring again as he had been sold for shipment to South Africa prior to winning the above award.

Another animal accustomed to publicity in the prize lists won the championship for cows, namely, the nine-year Leader's Polly du Valet, property of T. B. Le Prevost. Renowned for her capacity and well-formed bag, she is of true dairy type and once more proved she can hold her own against strong competition from some very promising youngsters.

Other winners of importance were: Champion heifer and Martel Memorial Challenge Cup, H. J. Nant's Pearl of Mainguy; W. S. Kerr Challenge Cup, Crocus of Oatlands, Jurat A. Dorey; H. R. H. Princess Victoria's Challenge Bowl, Clara's Rose of Kings Mills, J. N. Dorey; Blucher Challenge Cup, Hope's Rex, E. D. Falla; Blythswood Trophy, La Fleur

(*Please turn to page 205*)

Kansas Summer Picnic

THE Kansas Guernsey Breeders Association held a summer picnic and field day at the Kirklawn Farm of Mr. and Mrs. J. M. Kirkpatrick, Topeka, on Sunday, June 18. It was the first picnic of this kind held by this group and a surprisingly good attendance of 150 people were there from all parts of Kansas.

In the morning, the Kirkpatricks took different groups through the barns and to look at the herd. At noon the visitors spread out their own picnic lunches on the spacious lawn, supplemented by Golden Guernsey milk from the Kirklawn Dairy and by ice cream molded in the form of little cows.

County Agent Preston Hale of Topeka, had arranged a loud speaker system and had also arranged for music to be provided by the Shawnee County 4-H Club band which was the champion 4-H Club band of Kansas in a recent contest.

R. L. Holden, Field Representative of The American Guernsey Cattle Club, served as master of ceremonies. The officers of the four district Guernsey Breeders Associations in Kansas were introduced. Among these, Lester Combs, Secretary of the Southeast Kansas group and business partner of Senator Clyde Reed of Kansas, was requested to introduce the speaker of the day who happened also to be a resident of Parsons, Governor Ratner of Kansas. The Governor made a short but very interesting and well-received talk. Other introductions included the Governor's delightful family, Kansas State Dairy Commissioner Dodge, and W. G. Ransom, whose recent sale of four head to the Kansas State College has substantially strengthened that herd. Judge S. W. Hayes of Oklahoma City followed the Governor with a few well-chosen remarks on the Guernsey industry. W. L. Schultz, President of the Kansas Guernsey Breeders Association, expressed the thanks of the group to the Kirkpatricks and to the Governor. Professor F. W. Atkeson, Head of the Dairy Department, Kansas State College, discussed further the position of the College herd and the sound principles along which he is trying to develop it.

The group then returned to the barns where two classes of cows were judged. Harry Cave, Professor of Dairy Production at Kansas State College, made the official placings and gave his reasons. Final tabulation of the scores found three ladies tied for first, two of them the wives of Guernsey breeders and one of the Guernsey 4-H club girl who, one year, was awarded the trip to the National Dairy Show by the Kansas Guernsey Breeders Association for outstanding work in the Guernsey 4-H Production Project. These winners were Mrs. VanRoy Miller of Lawrence, Mrs. Potter of Topeka, and Miss Bernice Wiggins, Lawrence. The winners were presented with copies of "Breeding Guernsey Cattle."

The Kirklawn Dairy is a new development at Topeka. Mr. and Mrs. Kirkpatrick for many years have been associated, in an executive way, with the Security Benefit Association and have had experience with pure bred cattle of other breeds in connection with the Association's development in Topeka. The Kirklawn Dairy is their personal farm. They have done a rather unusual job of equipping it for the production of quality milk. Their foundation originally consisted of twenty-two bred heifers, about half of them purchased from the Tom Cooper Farm in Oklahoma, sired by Mr. Cooper's various bulls of Langwater Africander 57121 breeding, and the other half granddaughters of Langwater Merrymaker 166128, purchased in Michigan. The most outstanding thing in the herd at present seems to be the very attractive herd sire now just about two years old, purchased from Caumsett Farm, a son of Langwater Count 204888 out of better than a 700-pound daughter of Langwater Jethro 114977. In John Clark's typical fashion, the pedigree indicates that the 100 nearest dams average something over 611 pounds of butter fat. These heifers began freshening last December. Up to date, nineteen are in milk and the entire production is retailed from Mr. Kirklawn's own route in Topeka as Golden Guernsey milk under the trademark.

Iowa Field Day

THE 1939 Iowa Guernsey Field Day brought good things to Iowa farmers in the form of an all-day downpour, with the exception of two hours in the late afternoon. In spite of the rain, one of Iowa's largest field day crowds gathered.

Brown Brothers of Algona, who entertained the State Association this year, had quite elaborate preparations for about 1,000 people. It was necessary to transfer the picnic and speaking to the State Park Pavillion because of the rain.

Judge W. B. Quarton, Algona, an old and venerable breeder of Guernsey cattle, was present.

The principal address of the day was given by Karl B. Musser. He gave one of his excellent instructive talks that are always so much enjoyed by Iowa Guernsey breeders.

After the formal meeting, the breeders adjourned to Mr. Brown's farm. His forty-seven milking head (over 100 altogether) average 409 pounds of butter fat. Daughters of Loma Defender R. 172201, herd sire and proved bull, have produced over 500 pounds of butter fat in Cow Testing Association work. Mr. Brown operates a dairy and is selling all of his milk without difficulty in the city of Algona.

A judging contest, conducted by Floyd Johnston of the Iowa State College, was held. Mrs. G. R. Witter, McGregor, placed first; Mrs. Cottiell, Tipton, placed second; Mrs. A. Lucas, Sheldon, placed third in the women's class; Otto Wilburt, Fenton, took first place, Gerald Schenzk, Algona, second, and Neil Fike, Waterloo, third in the men's class.

Mr. and Mrs. Brown can be proud of the great day which they provided for the Iowa Guernsey breeders.

Registered GUERNSEYS

IN THE

Dairy World of Tomorrow

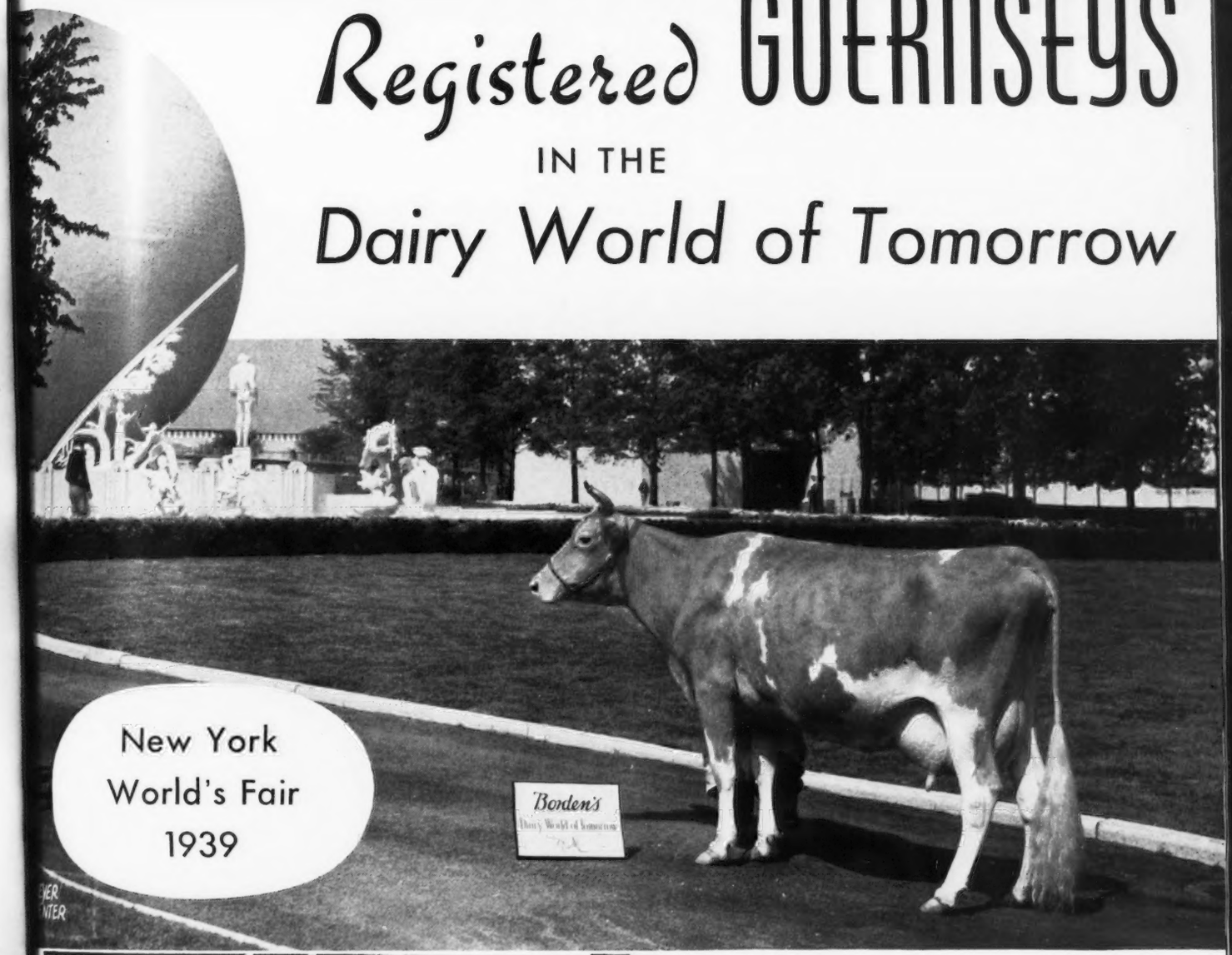

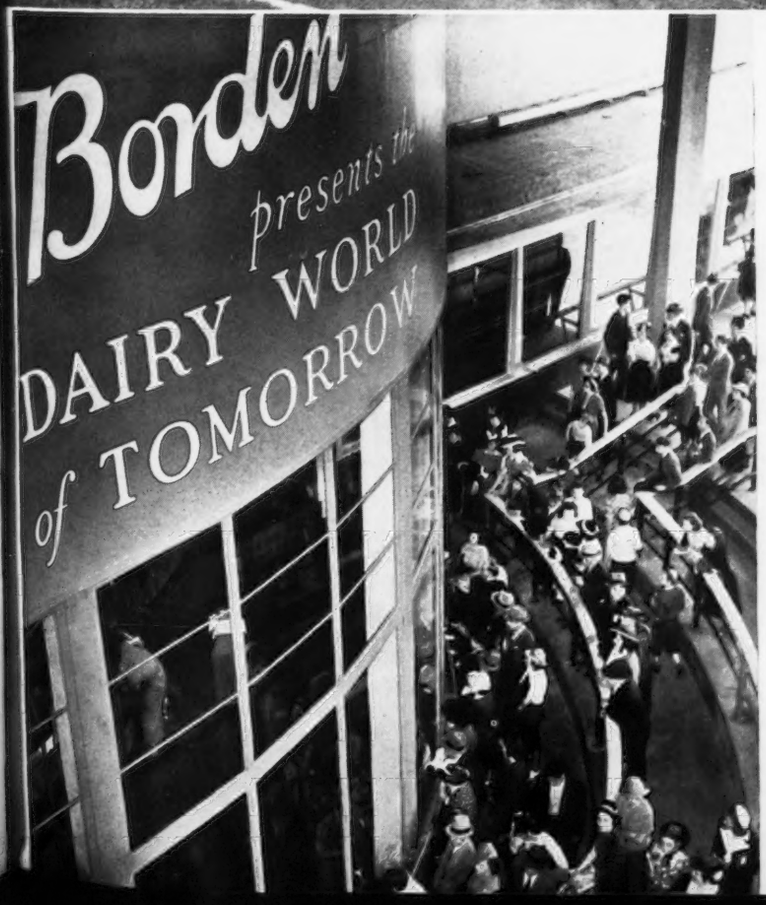

Purebred Parade Attracts Millions

The Borden Company is to be congratulated on dramatizing the dairy cow in a huge spectacular display which is in close competition for top attraction at the greatest educational exposition of all time.

Guernsey breeders have been more than generous in sending top animals from their herds both from the standpoint of conformation, (as these pages show) but also production. The production averaging well over forty pounds of milk per cow per day or an average of two pounds of butterfat daily.

THE AMERICAN GUERNSEY CATTLE CLUB World's Fair Committee included John S. Ames, John S. Clark, William Fretz, and Karl B. Musser. Louis McL. Merryman selected the cattle.

Above: **RIEGELDALE**
GREEN MEADOW MELBA 384421
15342.9—963.9—FF
Sire: Green Meadow Coronation King 109429
Dam: Langwater Moonbeam 327073
THE TRION COMPANY, Trion, Georgia
World Record 2 year old, that occupied the special exhibit stall during the first month of the Fair, courtesy of B. D. Riegel.

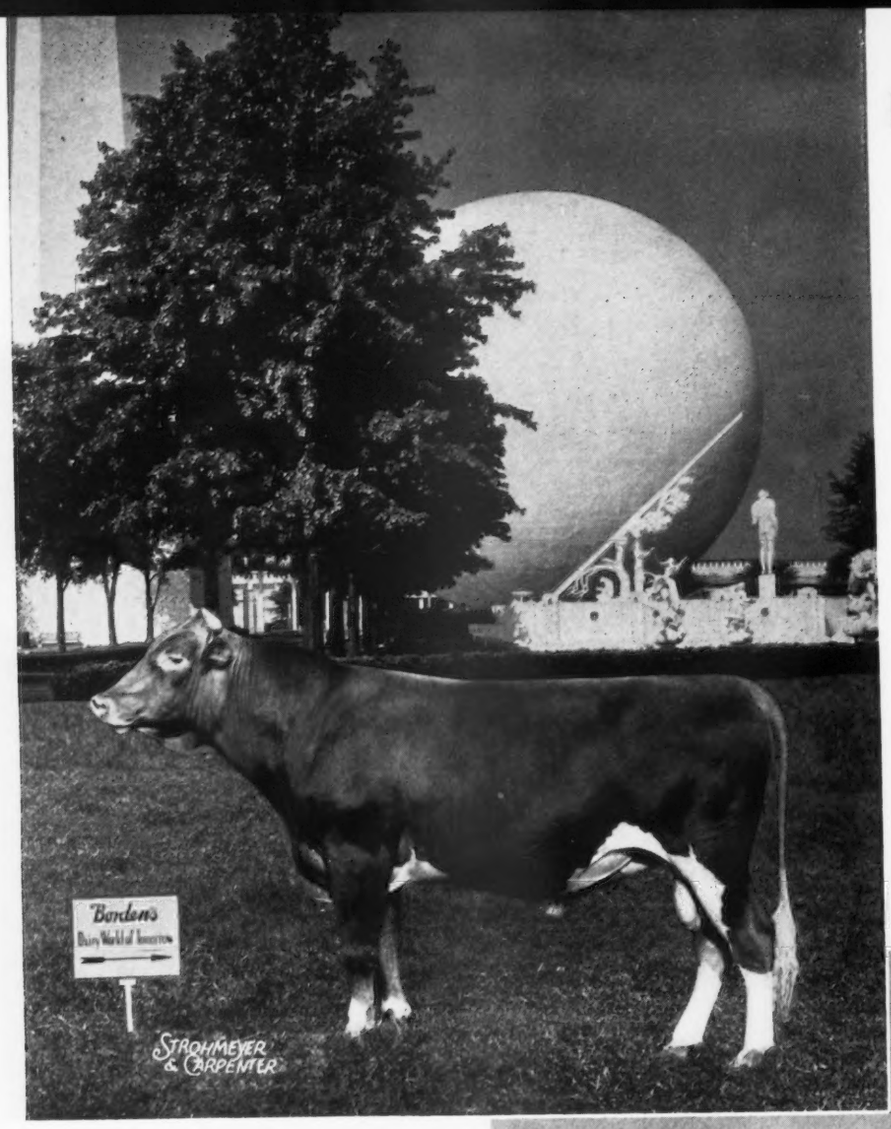

Breeders Exhibiting at a Later Date

DOUGLASTON MANOR
HUGH BARCLAY, Pulaski, New York

FOXDEAN
OTTO CIVIL, Middletown, Virginia

GERAR
JOHN B. MERRYMAN, Sparks, Maryland

GWYNLLAN
A. D. THAYER, Gwynedd Valley, Penna.

OLDACRES
MRS. ROBERT BACON, Westbury, Long Island, New York

ROSEWALD
WILLIAM NIEDNER, Hillsborough, N. H.

THATCH MEADOW
GEORGE W. BACON, St. James, Long Island, New York

VALLYVUE
I. EARL SCOTT, Dansville, N. Y.

LOCUST GROVE

BLOSSOM'S BRIGHT LAD 226105
Sire: Hardwick's Bright Lad 180929
Dam: Hardwick's Blossom 228453
HENRY W. LEEDS, Westville, New Jersey

CAUMSETT

CAUMSETT DYNAMO 258777
Sire: May Royal's Valor 146509
Dam: Caumsett Ronda 338637
THE CAUMSETT CORPORATION, Huntington, Long Island, New York

PHOTOGRAPHS APPEARING IN COMING ISSUES OF THE GUERNSEY BREEDERS' JOURNAL

IOWANOLA

IRANITA OF IOWANOLA 427247
Sire: Tarryawile Defender 165298
Dam: Cristabel of Tarryawile 265364
CHARLES R. MOUNTAIN, Des Moines, Iowa

CHURN CREEK

SUPREME'S LUPINE 469357
Sire: Royal Supreme
Dam: Rose of Ware

CALDER

LEADER'S KING OF POMEROY 232207
Sire: Marguerite's Leader 174340
Dam: Strongheart's Constant 352325
TURNER & DUVALL, Parkton, Md., and W. W. BOYCE, Lutherville, Maryland

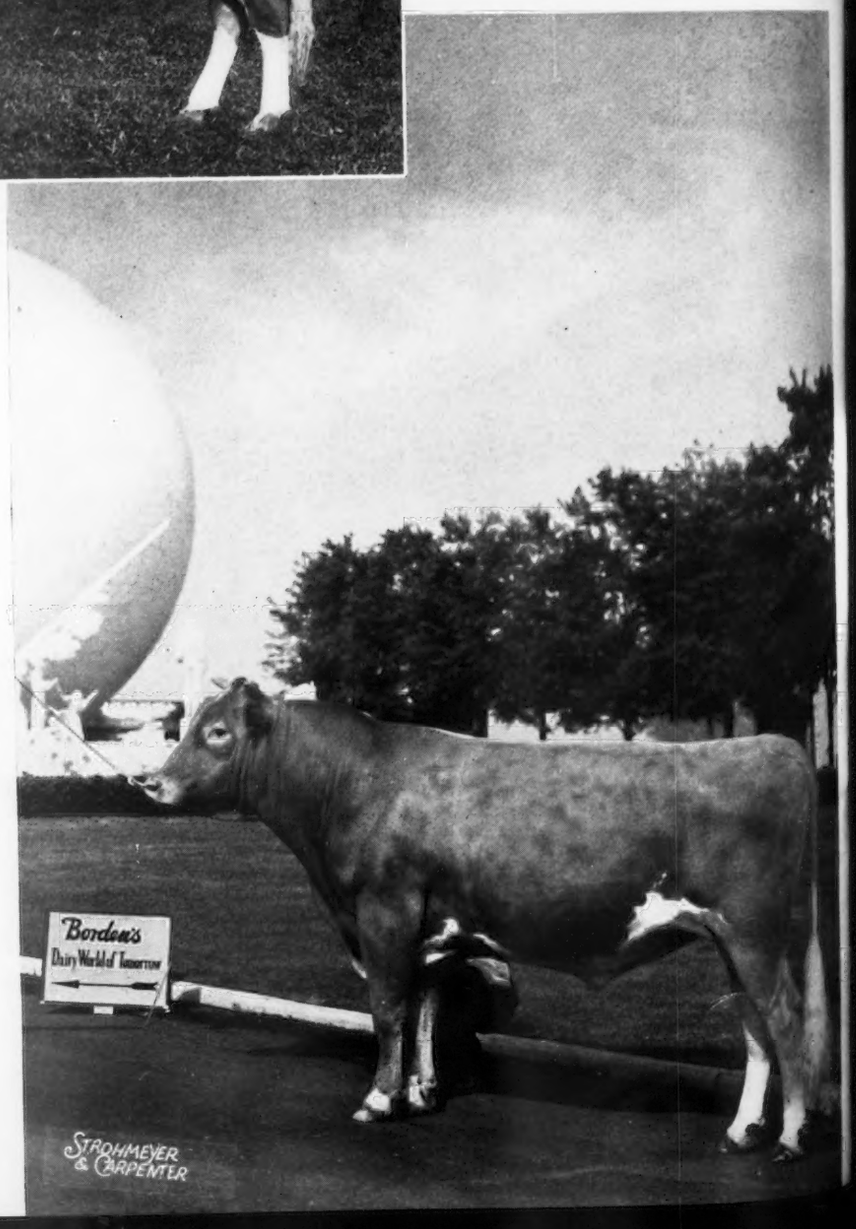

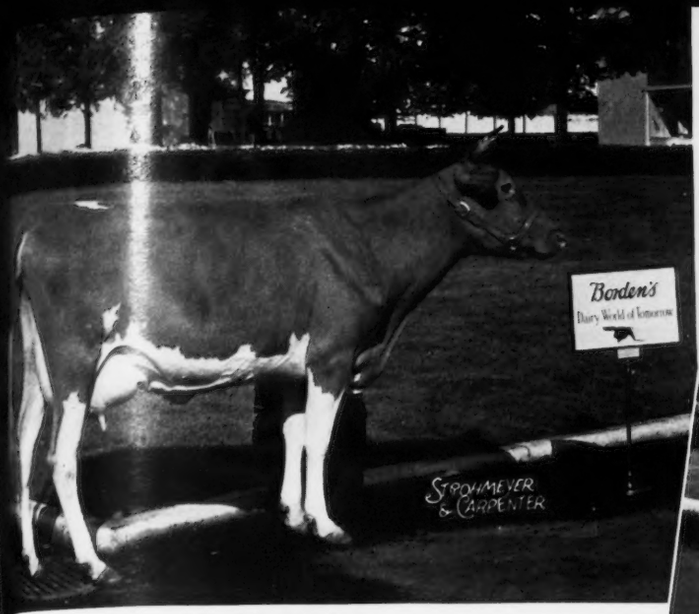

BENTON
BENTON'S JUBILINA 467498
Sire: Langwater Francois 160258
Dam: Benton's Jeanette 328289
DANIEL C. SANDS, Middleburg, Virginia

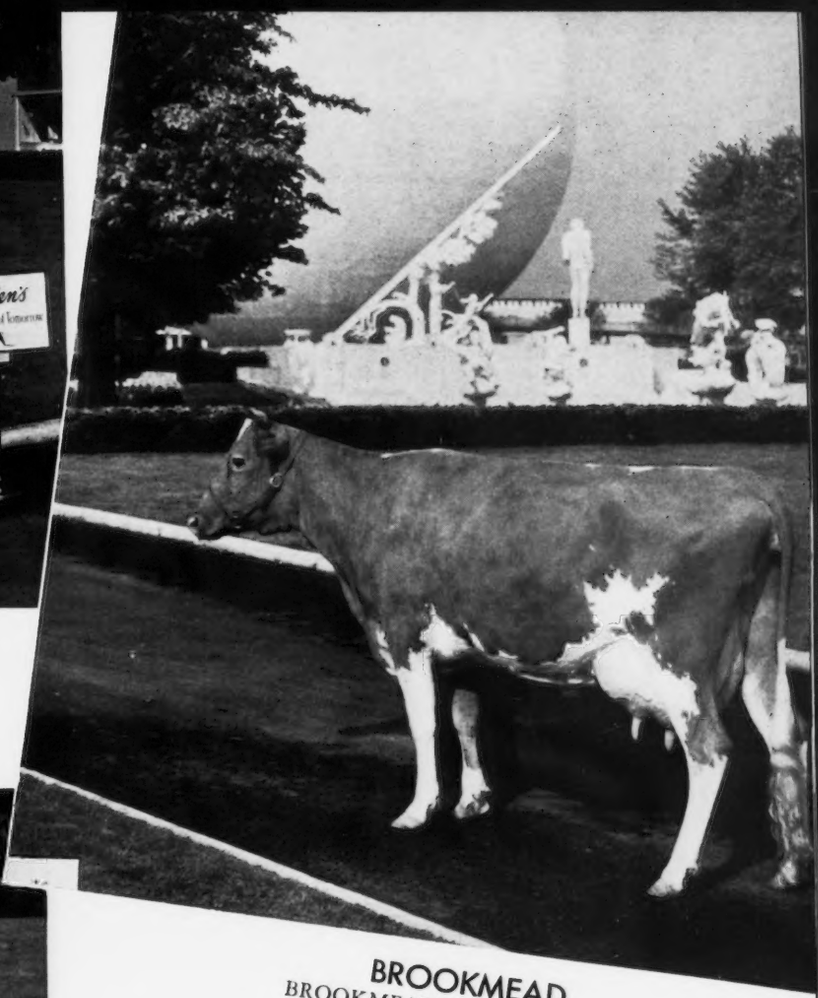

BROOKMEAD
BROOKMEAD'S MIRTH 2d 466871
10301.9—538.9—G
Sire: Florham Patrician 123521
Dam: Brookmead's Mirth 380805
FRANK GRAHAM THOMSON, Devon, Pennsylvania

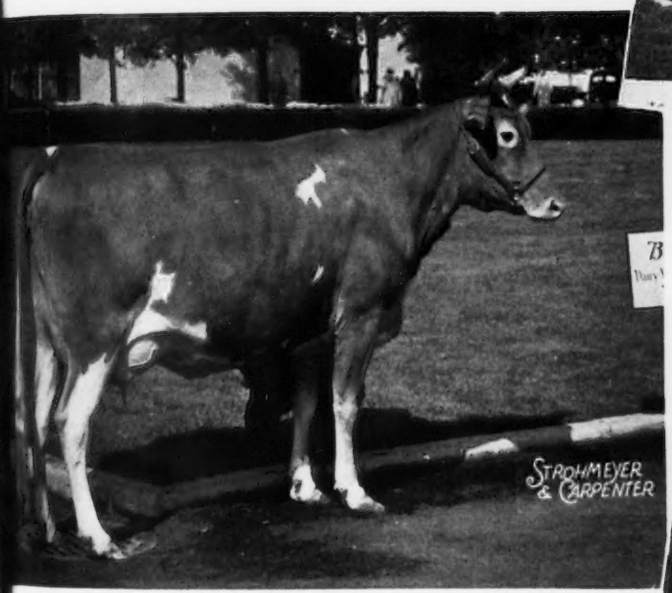

BROOKNILL
BROOKNILL LYLA 15011 (Canada)
Sire: St. James Champion's Ultimas 199610
Dam: Lily of Alvadean 176564
WILLIAM S. BROOKS, Paris, Ontario, Canada

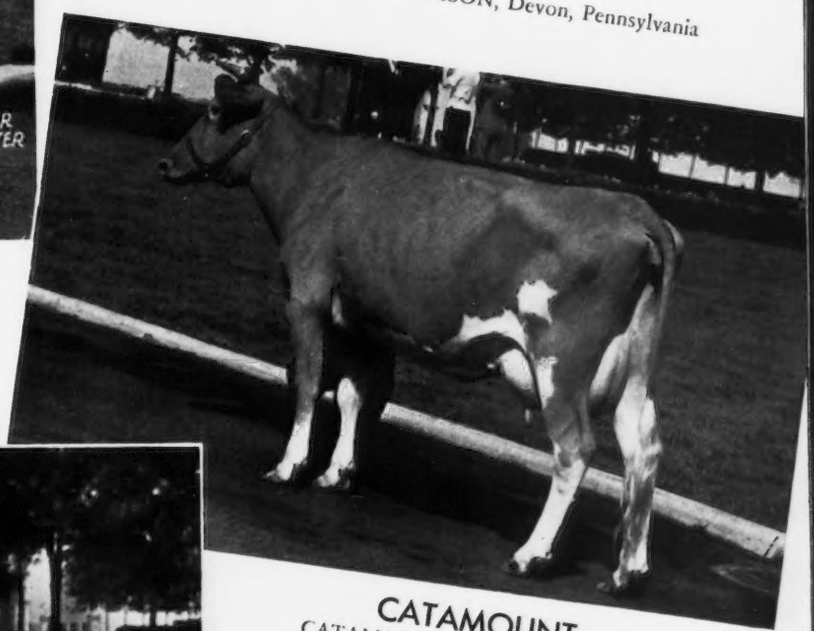

CATAMOUNT
CATAMOUNT COMFORT 456434
11876.8—653.9—G
Sire: Argilla Catamount 219182
Dam: Maple Lane Gardenia 186395
R. H. SANDERSON, Pittsfield, New Hampshire

DON ALDA
DON ALDA LAD'S ULTRA MAY 14551 (Canada)
Sire: Foremost's Lad 111566
Dam: Don Alda Ultra May 4250 (Canada)
DON ALDA FARMS, LTD., Todmorden, Ontario, Canada

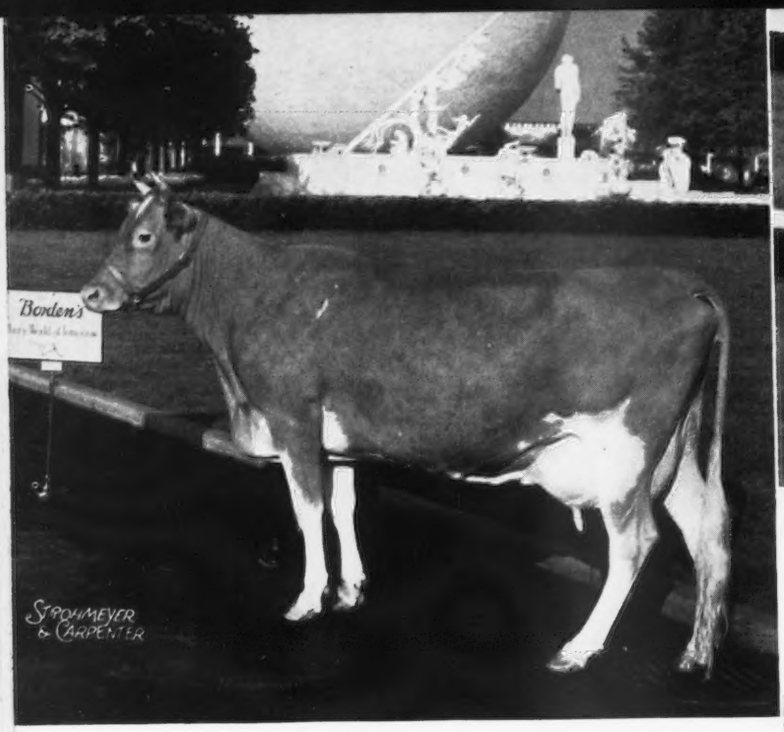

ELIADA

CLEATTA'S FAIR LADY OF ELIADA 392517
10465.5—456.0—FF
Sire: Imp. Duke of Eliada Farm 186203
Dam: Cleatta's Erline of Eliada 289919
LUCIUS B. COMPTON and DAVID KIMBLE,
Asheville, North Carolina

GOLDEN HARVEST

GRASSLAND BITTIPREM 455585
Sire: Grassland Premier 163898
Dam: Quanqual Bittersweet 373638
FRAZIER W. McCANN, Bridgewater, Connecticut

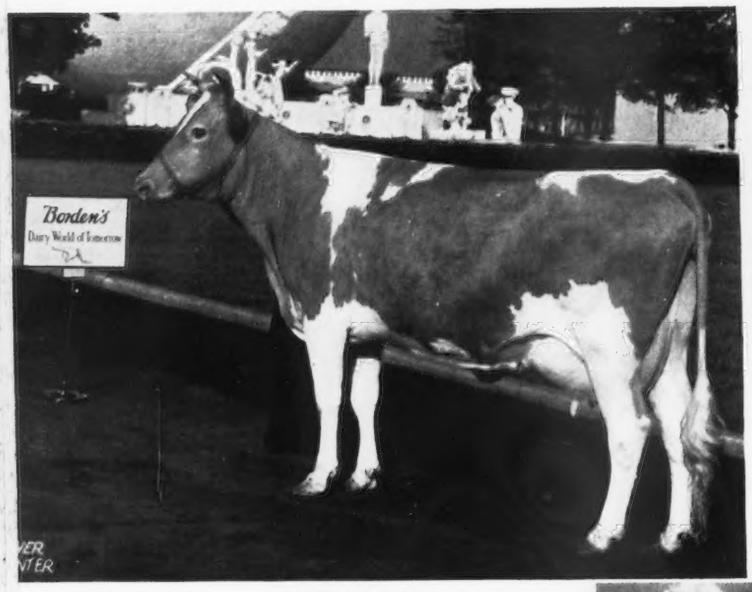

FRITZLYN

FRITZLYN JUESTA 475844
8926.5—520.8—G
Sire: Florham Jupiter 185818
Dam: Fritzlyn Questa 393392
WILLIAM F. FRETZ, Pipersville, Pennsylvania

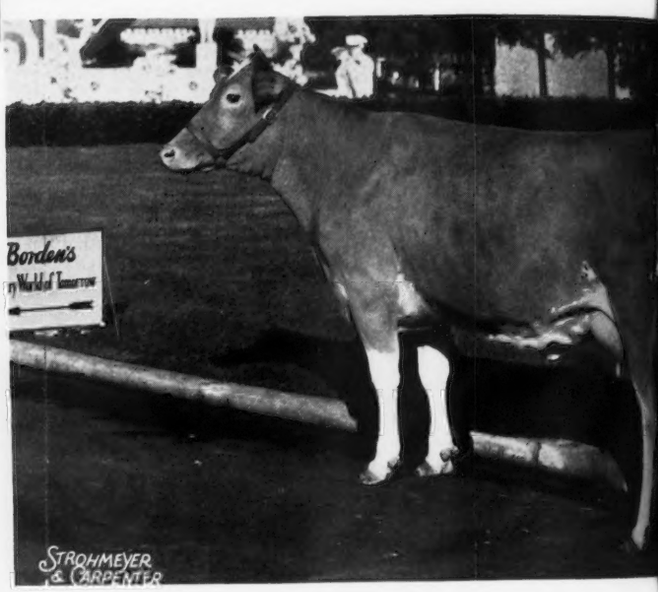

GREYSTONE

GREYSTONE ROYAL ANNE 479242
Sire: Rex's Duke of White Farms 217536
Dam: Lizzie Hill of Maplewood 224340
L. S. RIFORD and T. M. STAPLES, Auburn, New York

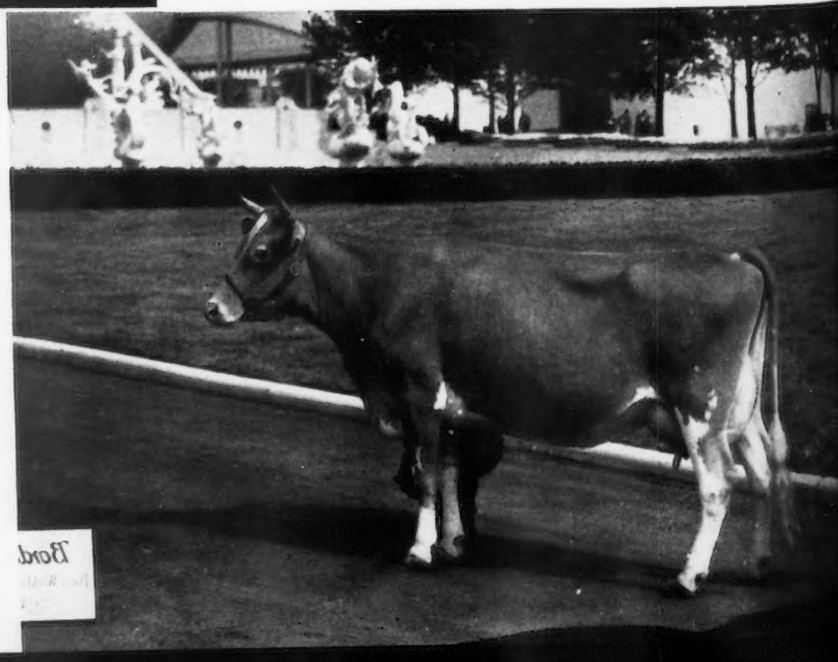

GIPPY PLANTATION

MAY KING'S GIPPY LADY 410905
6371.3—303.2—EHI
Sire: Foremost's May King 90308
Dam: Lillian of Blue Clay 134740
NICHOLAS G. ROOSEVELT,
Moncks Corner, South Carolina

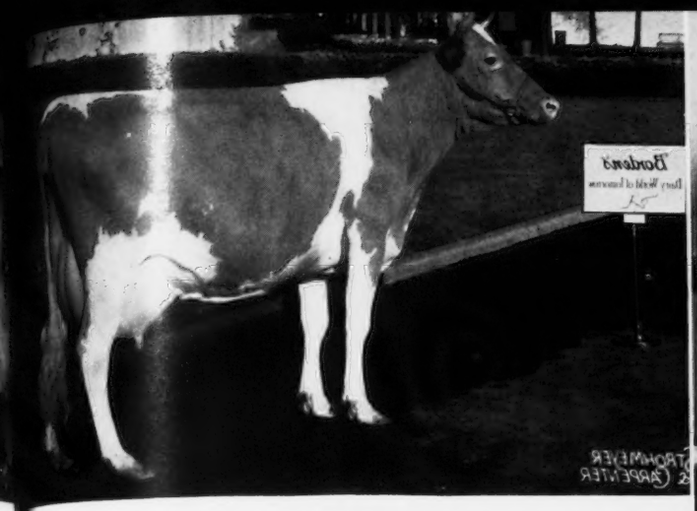

HAVEN HILL

HAVEN HILL GARCIA 546395
Sire: Ultra May's Neptune 202481
Dam: Goldy's Patricia Royal 365169
MRS. GEORGE E. DEAN, Albion, Michigan

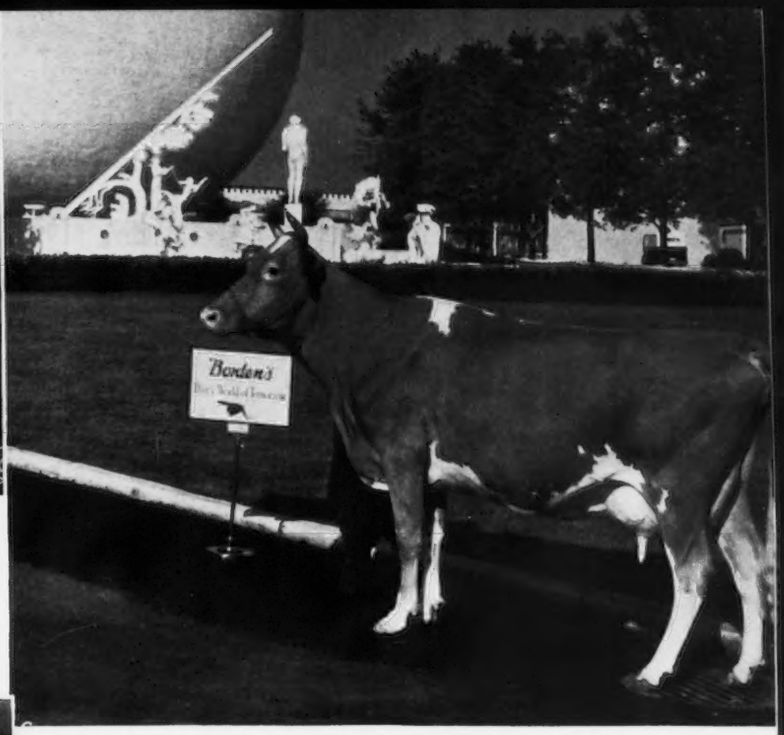

HAVEN HILL

JEANETTI OF HAVEN HILL 486188
7826.4—397.0—GGG
Sire: Honour of Haven Hill 178119
Dam: Jeanette of Haven Hill 393767
WILLIAM H. CHAMPLIN, Rochester, New Hampshire

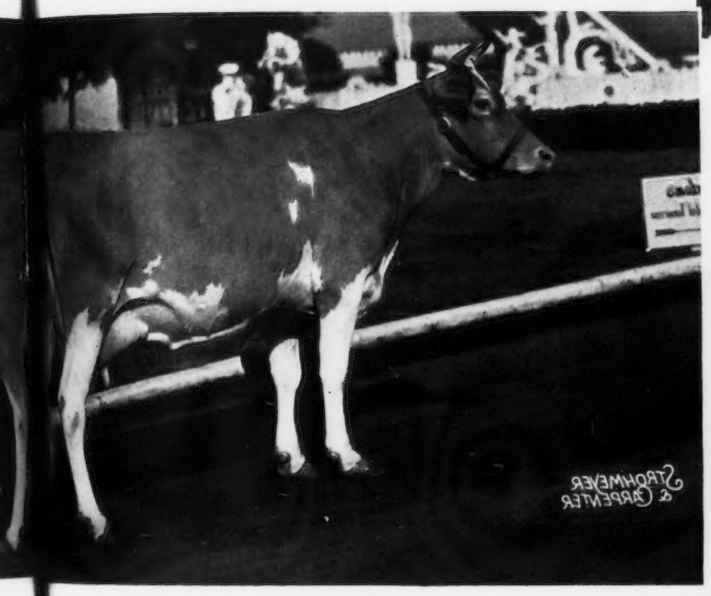

KENFLEUR

KENFLEUR DICTA ALINE 477959
11878.5—590.8—G
Sire: Dunwalke Dictator 167470
Dam: Kenfleur's Crescent Aline 312967
H. C. HORNEMAN, Danville, Illinois

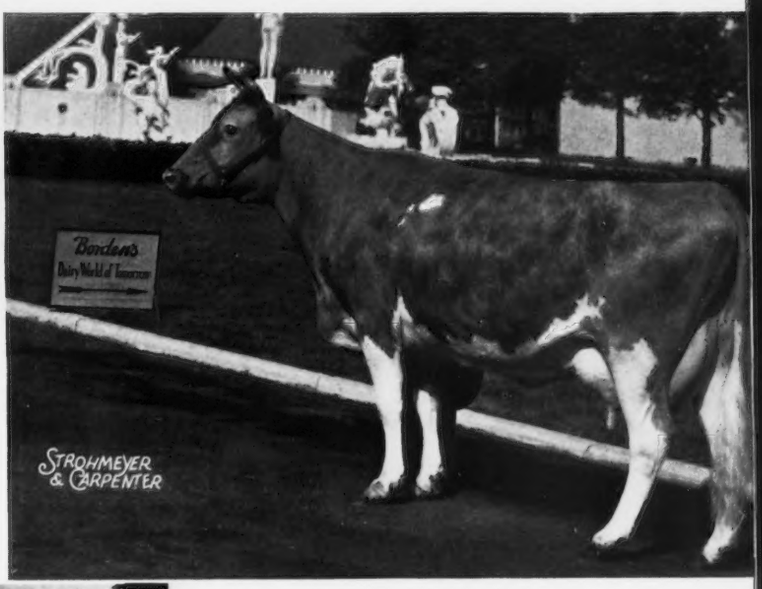

LANGWATER

LANGWATER PHLOX 457754
10632.7—519.0—F
Sire: Langwater Merrymaker 166128
Dam: Langwater Blanche Flower 392808
JOHN S. AMES, North Easton, Massachusetts

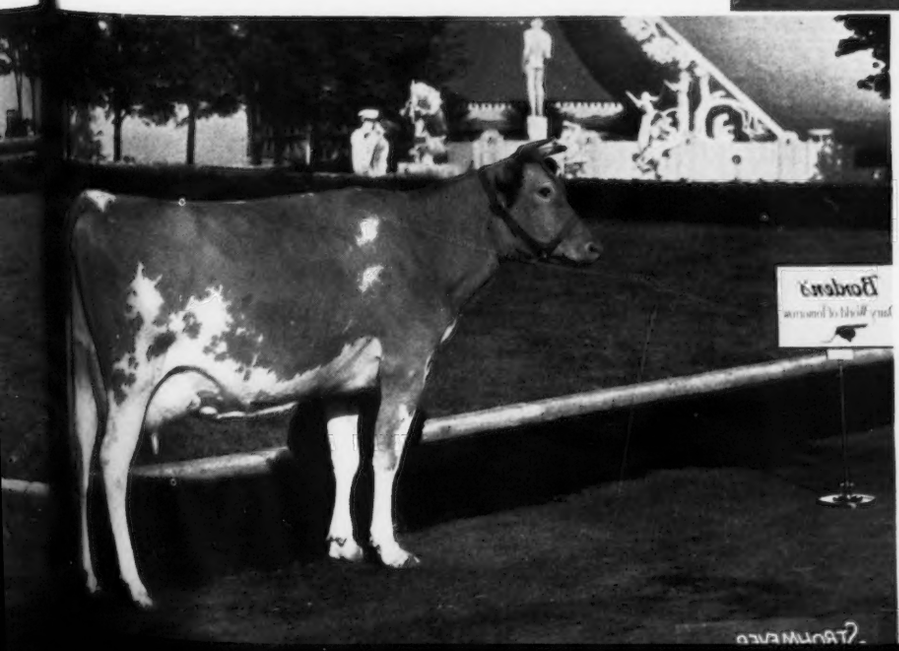

LISETER

LIBELSUN'S THEA 479664
8361.5—397.4—GG
Sire: Liseter Belladonna's Sunny 208412
Dam: Sunny Thea of Liseter Farm 347994
R. J. AUSTIN, Newtown Square, Pennsylvania

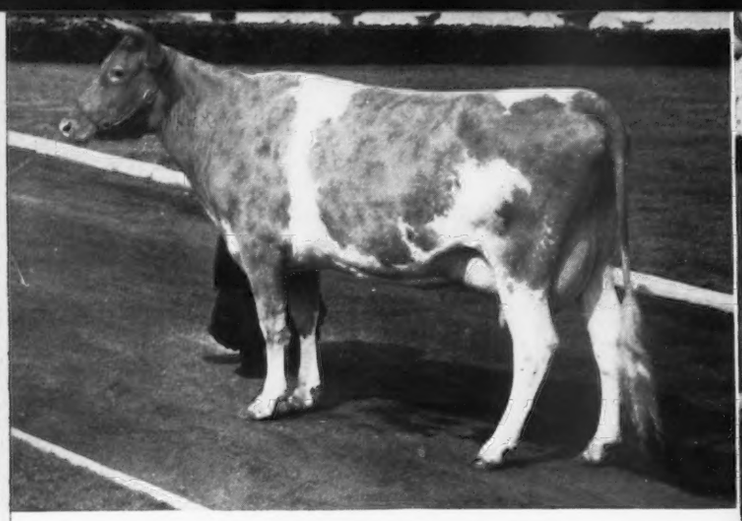

LOCUST GROVE

AMOS'S MINNIE 409601
8473.5—427.7—FF
Sire: Hardwick's Amos 179063
Dam: He'll Do's Minnie 349044
HENRY W. LEEDS, Westville, New Jersey

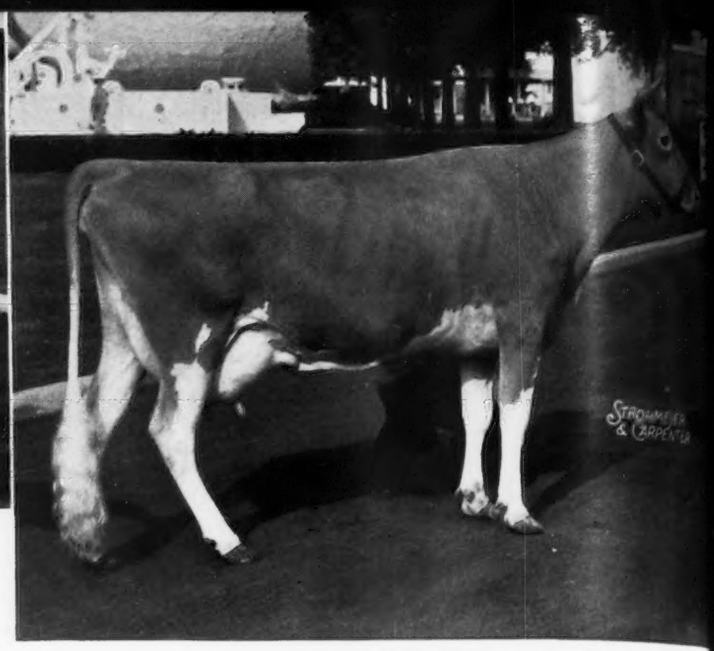

LONGACRES

BEECHNUT'S GOLDEN QUEEN 435641
Sire: Sunnymede Rold Gold 180412
Dam: Beechnut's Queen 435621
DR. THOMAS F. BERBEROVICH, Saginaw, Michigan

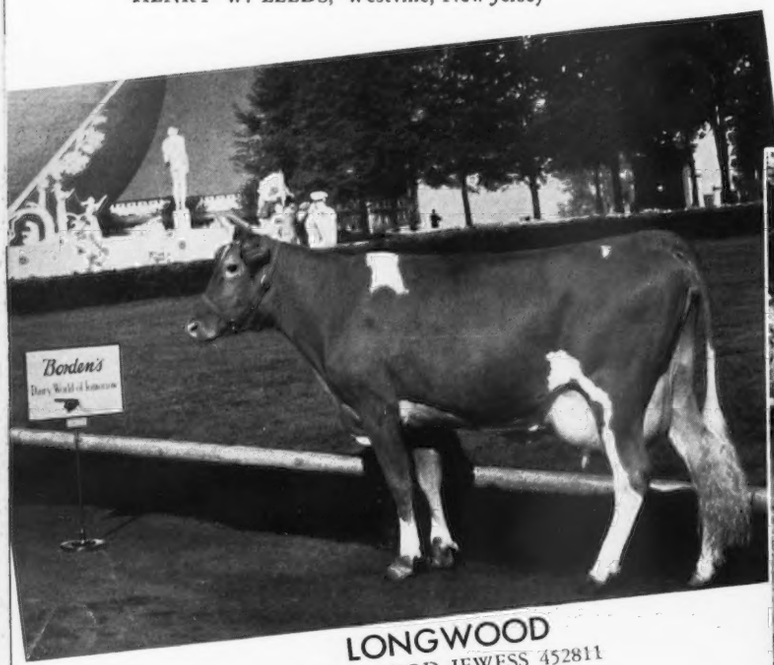

LONGWOOD

LONGWOOD JEWESS 452811
9254.7—503.4—G
Sire: Nottingham Governor 168916
Dam: Crown's Elgar 312632
PIERRE S. DU PONT, Kennett Square, Pennsylvania

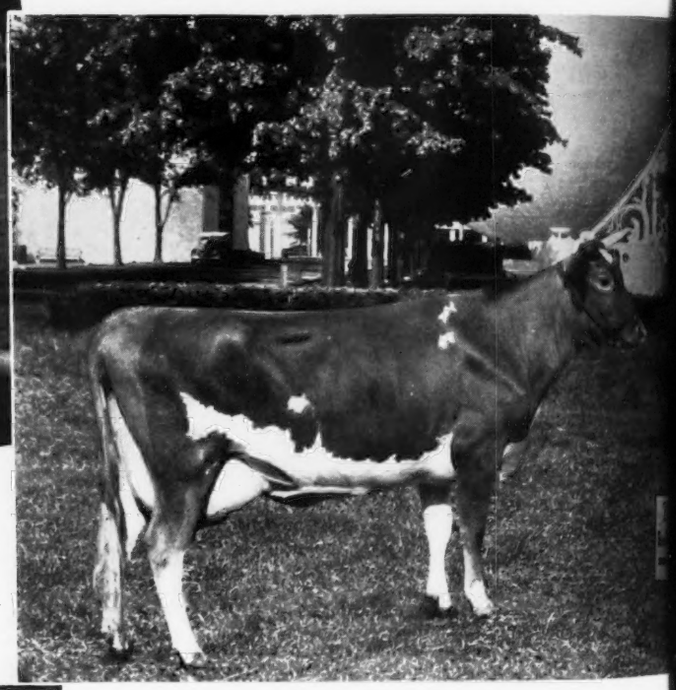

MAPLE LANE

MAPLE LANE AFRICANDER'S MARILYN 469045
Sire: Saugerties Africander 116932
Dam: Faithstone's Governess 154231
A. H. CHAMBERS, Kingston, New York

MY LORD'S GIFT

BROADLAND ROBINIA 463535
Sire: Broadland Border King 198142
Dam: Poilu's Ruth 185477
THOMAS MARSALIS, Queenstown, Maryland

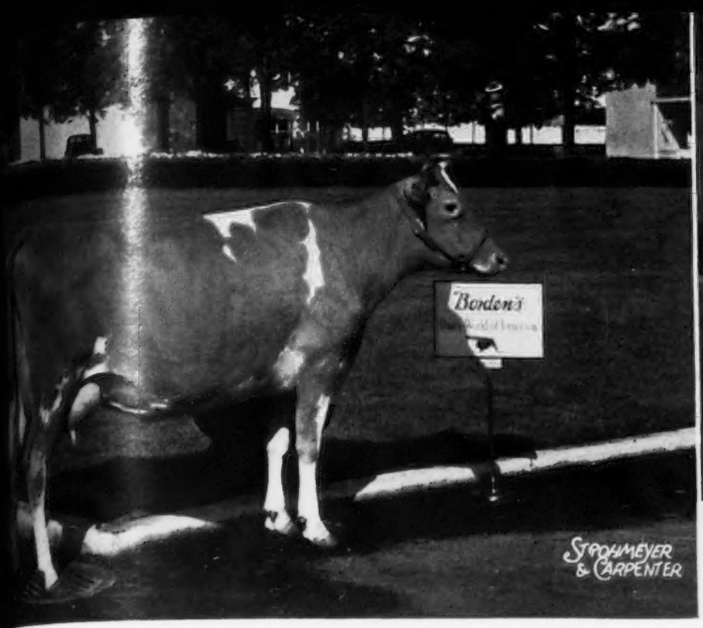

OSBORNE

MONA OF GARDEN CREEK 469551
Sire: King's Judge of Garden Creek 167885
Dam: Mildred of Garden Creek 191373
H. ARTHUR OSBORNE, Canton, North Carolina

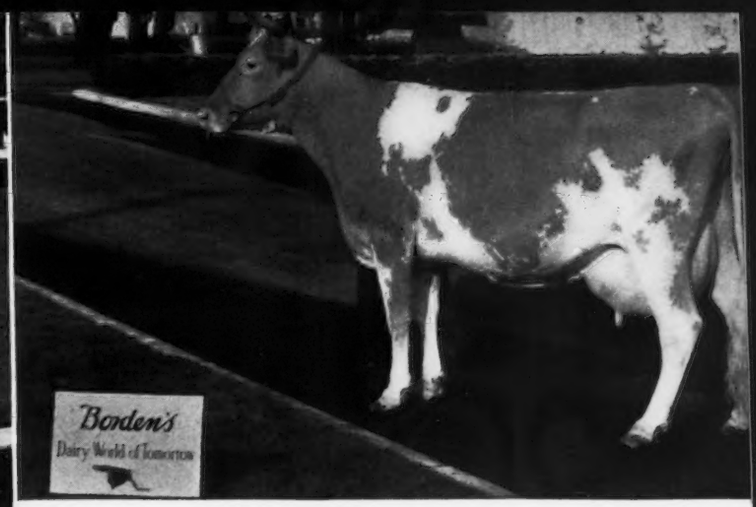

PENN VILLA

NATALIE OF PENN VILLA 417256
11715.8—630.0—GG
Sire: May Royal's Valor 146509
Dam: Adore of Penn Villa 341180
H. R. PENNEY, Granville, Ohio

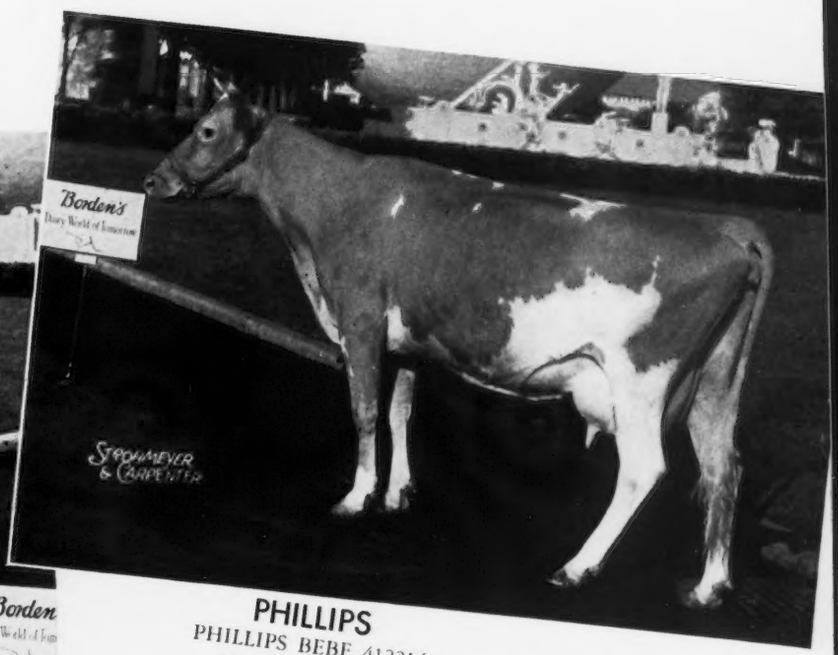

PHILLIPS

PHILLIPS BEBE 412214
11701.7—547.2—FF
Sire: Green Meadow Peerless 192437
Dam: Phillips Ella 318705
T. REDFIELD PHILLIPS, Montpelier, Vermont

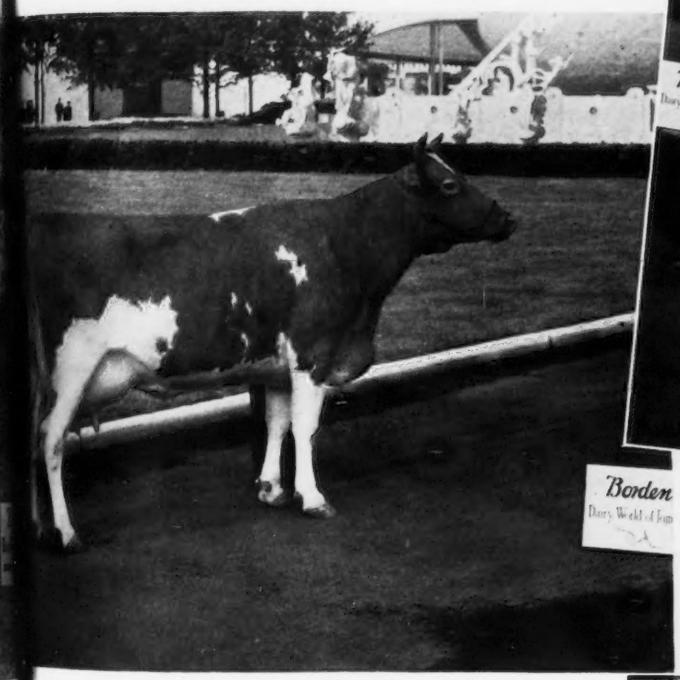

RAEMELTON

RAEMELTON SUNNY QUEEN 461235
9707.6—524.4—FF
Sire: Sunnyvale Sun 103167
Dam: Raemelton Duchess 334001
ESTATE F. B. BLACK, Mansfield, Ohio

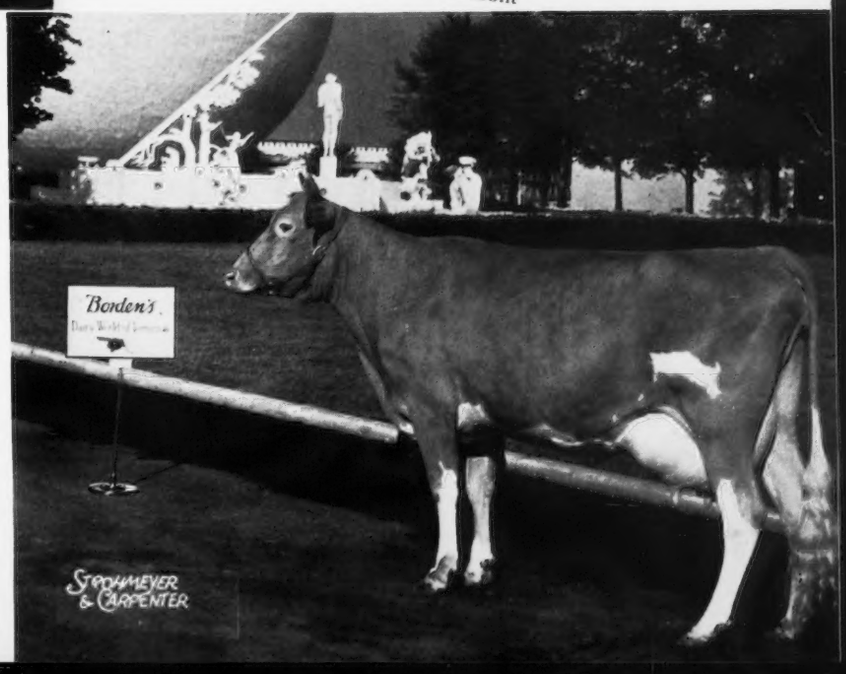

ROCK CREEK

ROCK CREEK FLASH'S JUDITH 519679
Sire: Coronation Flash 212817
Dam: Lockshore Miss Judith 373535
L. J. DRAKE, Plano, Illinois

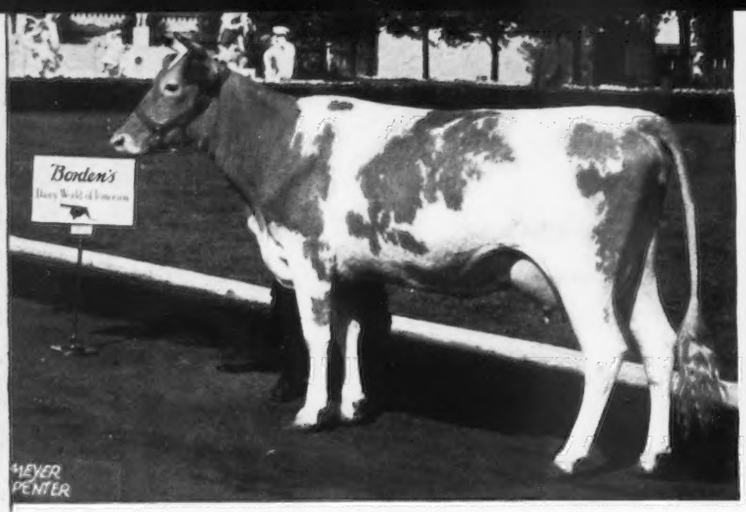

RUAYNE

RUAYNE HERMES BLANCH 483659
Sire: Maxim's Hermes of Quail Roost 198772
Dam: Robust's Blanch 292226
RICHARD HORNADAY, Greensboro, North Carolina

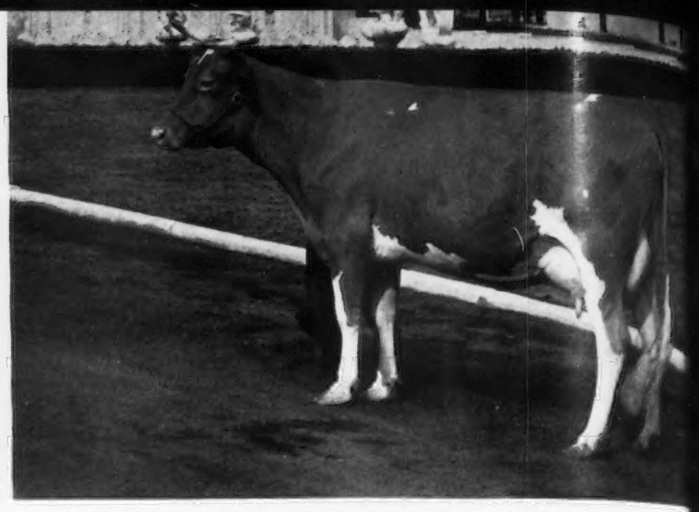

ROUGHWOOD

ROUGHWOOD NORMA 473072
10559.0—520.6—GG
Sire: Roughwood Templar 209358
Dam: Roughwood Portia 377374
ERNEST B. DANE, Chestnut Hill, Massachusetts

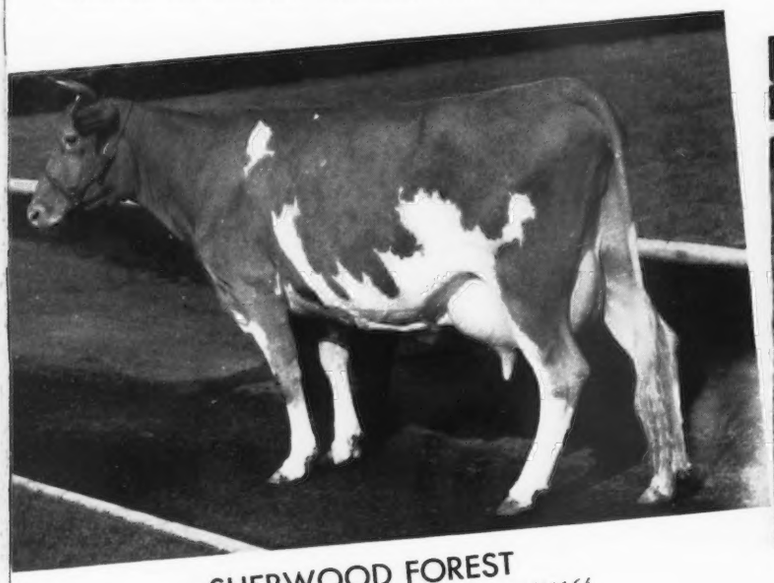

SHERWOOD FOREST

SHERWOOD FOREST ELSIE MEADS 403164
11815.1—522.8—G
Sire: Langwater Arrogant 182485
Dam: Sherwood's Nancy Elms 341553
J. L. PRATT, Fredericksburg, Virginia

SPRINGDALE

AMOS' BETSY JUDY 444899
Sire: Grangemead Amos 169472
Dam: Justin's Bloom Betsy 289368
JESSE E. TUTTLE, West York, Illinois

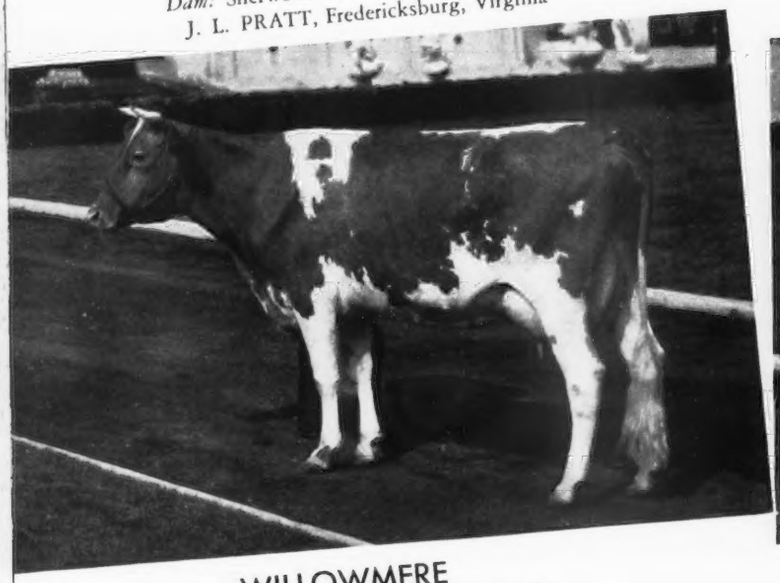

WILLOWMERE

BRIGHTNESS OF WILLOWMERE 463533
Sire: Willow Brook Bright Lad 72162
Dam: La Fragrance of Willowmere 186020
B. F. SALSBURY, Fairfax, Virginia

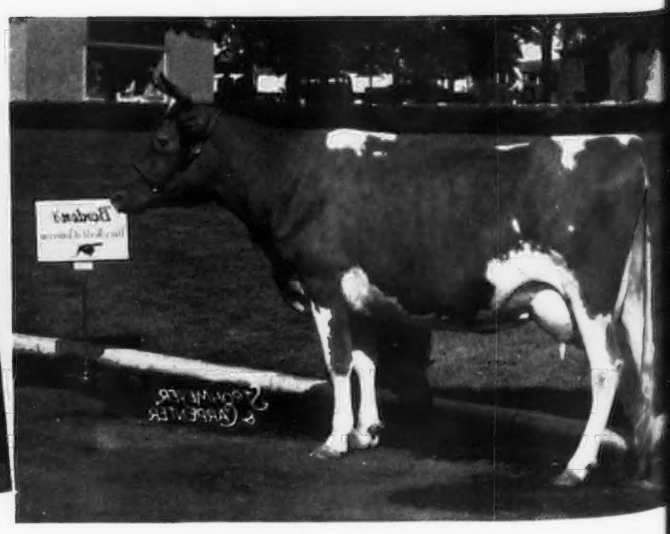

WALDORF

WALDORF K. A. JANINE 478500
9149.1—426.8—GGG
Sire: King's Advocator 126310
Dam: Waldorf Irene 224197
OSCAR F. KINNEY, North Chatham, New York

Panhandle Dairy Show

J. D. Coronet's Hopeful Boy 247998, two-year-old bull from the Jean Du Luth Farms, Panhandle, Texas, was named senior and grand champion of the Guernsey breed at the twelfth annual Panhandle-Plains Dairy Show held at Plainview, Texas, on April 20.

The junior champion bull, Governor's King Paul 249192, is owned by G. J. Neatherlin of Silverton. Mr. Neatherlin was among the dozen or more new exhibitors at the Dairy Show this year.

Senior and grand champion female was Lassie's Ivy of Elmwood 281323, owned by A. B. Buchanan, a cow in the five-year-old and over class.

Junior female championship honors were awarded to Queen's Bonnie of Briscoe, also owned by A. B. Buchanan.

The exhibitors included: Jean Du Luth Farms, Panhandle; A. B. Buchanan and Son, Silverton; G. J. Neatherlin, Silverton; J. L. Pearcy, Levelland, and W. E. Buchanan.

Following is the list of awards:

Bull, 3 Years and Over
1, Strongheart's Heartbreaker 226018, Jean Du Luth Farms.

Bull, 2 Years and Under 3
1, J. D. Coronet's Hopeful Boy 247998, Jean Du Luth Farms; 2, Radisson St. Nicholas 239435, A. B. Buchanan and Son.

Bull, 18 Months and Under 2 Years
1, Governor's King Paul 249192, G. J. Neatherlin.

Bull, 6 Months and Under 12
1, Sunkist King 268257, J. L. Pearcy; 2, Patty's Billie of Briscoe 264618, A. B. Buchanan and Son; 3, Beauty's Foxy of Briscoe, A. B. Buchanan and Son.

Cow, 5 Years and Over
1, Lassie's Ivy of Elmwood 281323, A. B. Buchanan and Son.

Cow, 3 Years and Under 4
1, Ivy's Lady of Briscoe 518865, A. B. Buchanan and Son.

Cow, 2 Years and Under 3
1, Queen's Beauty of Briscoe 500112, A. B. Buchanan and Son.

Heifer, 1 Year and Under 18 Months
1, Queen's Bonnie of Briscoe, A. B. Buchanan and Son; 2, Lady's Annette, A. B. Buchanan and Son.

Heifer, 6 Months and Under 12
1, Ivy's Cornet of Briscoe 546070, W. E. Buchanan.

Heifer, 6 Months and Under
1, Queen's Mary of Briscoe, W. E. Buchanan; 2, Lady's Belle of Briscoe 563932, A. B. Buchanan and Son.

Senior and Grand Champion Bull
J. D. Coronet's Hopeful Boy 247998, Jean Du Luth Farms.

Junior Champion Bull
Governor's King Paul 249192, G. J. Neatherlin.

Senior and Grand Champion Female
Lassie's Ivy of Elmwood 281323, A. B. Buchanan and Son.

Junior Champion Female
Queen's Bonnie of Briscoe, A. B. Buchanan and Son.

Get of Sire
1, A. B. Buchanan and Son.

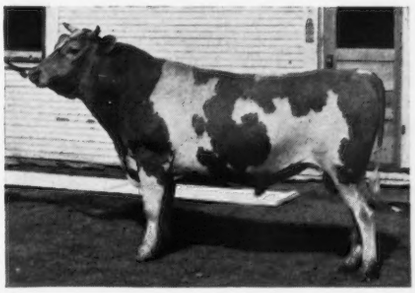

J. D. Coronet's Hopeful Boy 247998, senior and grand champion bull, exhibited by Jean Du Luth Farms.

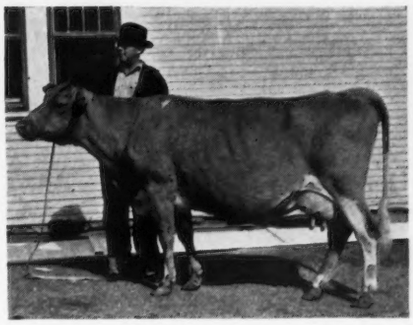

Lassie's Ivy of Elmwooa 281323, senior and grand champion female, exhibited by A. B. Buchanan and Son.

Produce of Dam
1, A. B. Buchanan and Son; 2, A. B. Buchanan and Son.

Graded Herd
1, A. B. Buchanan and Son.

Calf Herd
1, A. B. Buchanan and Son.

Three Generations of Females
1, A. B. Buchanan and Son.

Calf Club Awards
Senior Heifer Calf—Ivy's Cornet of Briscoe 546070, W. E. Buchanan.

South Dakota Dairy Show

The South Dakota Dairy Show was a Guernsey show all the way through. There were thirty Guernseys on exhibit and that was more than all the other breeds put together. There were twenty-three blue ribbons awarded and only seven red, which was a very good showing.

In the bull class, S. B. Sween, Volga, took two blues and the Marion Bull Association, Marion, took two blues.

Cows, four years and over, Edval Gabrielson took two blues, John P. Miller, one blue, R. P. Graber, one red and Joe G. Graber, one red.

Cows in milk, two years and under four, John P. Miller, one blue and F. C. Hubbard, one blue.

Heifers not in milk, one year and under three only showed grade Guernseys.

Heifers under one year and over four months, S. B. Sween, one blue, R. P. Graber, one red, John P. Miller, one red and one blue, and Edval Gabrielson, one blue.

In the Get of Sire class, showing three animals, S. B. Sween won one blue.

Des Moines Drug Company Purchases Bull

The Des Moines Drug Company of Des Moines, Iowa, announces the purchase of a bull calf from Langwater Farm, North Easton, Massachusetts. They plan to use this bull at their Nook-Dale Farm, Des Moines.

He is out of Langwater Thais 501198, and is sired by Langwater Countryman 200171, being dropped on October 2, 1938.

Changes Among the Leaders

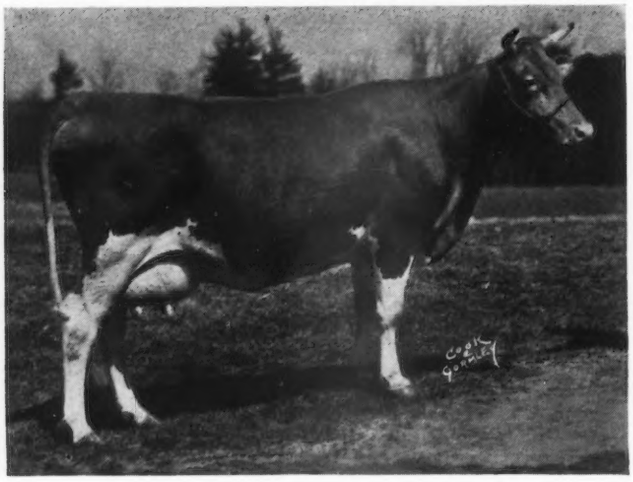

New Hope Gardinius's Laughter 439203. (Fifth in Class EE.)

Frankland Monica 494998, Reentry 39846

EIGHTH IN CLASS CC

THERE was a difference of 6.6 pounds of butter fat between the production of Frankland Monica 494998 and New Hope Miladdie's Susan 320474, and that 6.6 pounds placed "Monica" in eighth place in class CC. She finished with a record of 14960.6 pounds of milk and 844.6 pounds of butter fat. Her previous record was 11435.3 pounds of milk and 643.6 pounds of butter fat in class G. "Monica" is owned and was bred by J. Howard Leman, Frankland Farms, Hopkinton, Massachusetts.

The new class leader was sired by Frankland Cherry's Moonlight 197690, that has two Advanced Register daughters. He was by Langwater Moonlight 160256, whose ten Advanced Register daughters average 11916.4 pounds of milk and 622.9 pounds of butter fat, and out of Langwater Cherry Blossom 307370 that has a record in class D of 13063.8 pounds of milk and 715.0 pounds of butter fat. Frankland Cherry's Moonlight 197690 is a half-brother to Frankland Cherry-Reliance 216272, the former herd sire at Frankland Farms. It will be recalled that "Cherry-Reliance" was a paternal brother to the world record cows, Orchard View Melody 285457 and Lynbrook Milkyway 394108.

The dam of the new class leader is Frankland Marcia 350140, that has a record of 8875.5 pounds of milk and 526.6 pounds of butter fat in class G. "Marcia" is by Lynbrook Shamrock 161095, the sire of three Advanced Register daughters that average 10762.8 pounds of milk and 585.6 pounds of butter fat, and out of Marchioness of Frankland 160022.

Sire: Frankland Cherry's Moonlight 197690.
Dam: Frankland Marcia 350140.
Breeder-Owner: J. Howard Leman, Hopkinton, Mass.
Born: April 5, 1934. Calved April 23, 1938.
Served Sept. 5, 1938. Calved June 17, 1939.
Carried calf 232 days during test.
Requirement for admission 365.5 lbs. fat.
Supervised by Massachusetts State College.
3 Milkings daily.
Total Milkings 1095.

1938	Milk Lbs.	Butter Fat %	Butter Fat Lbs.
Apr. 26	200.6	5.22	10.47
May	1650.0	5.22	86.13
June	1667.0	5.27	87.85
July	1563.8	5.24	81.94
Aug.	1393.4	5.66	78.87
Sept.	1194.4	5.56	66.41
Oct.	1234.5	5.85	72.22
Nov.	1150.6	5.70	65.58
Dec.	1079.5	6.35	68.55
Jan. 1939	1082.3	5.86	63.42
Feb.	994.8	6.03	59.99
Mar.	995.1	5.92	58.91
Apr. 25	754.6	5.86	44.22
Total	14960.6	5.65	844.6

New Hope Gardenius's Laughter 439203, Reentry 41395

FIFTH IN CLASS EE

A WISCONSIN cow owned by that good farmer-breeder, Matt Domaszek, Amherst Junction, occupies fifth place in class EE.

New Hope Gardenius's Laughter 439203 produced 18181.8 pounds of milk and 844.5 pounds of butter fat. This was not her first record, as in class GG she made 14537.5 pounds of milk and 677.0 pounds of butter fat. "Laughter" is one of the good daughters of Langwater Gardenius 178663, A. R.

"Gardenius" was purchased by Mr. Domaszek from Langwater and was used extensively on his herd until 1935, when he was sold to Ideal Farms, Jacob Tanis, Augusta, New Jersey. Going with him at this time were two of his daughters, New Hope Gardenius's Pride 370982 and New Hope Fancy 364575.

"Gardenius" is sired by Langwater Pharaoh 98719, that has forty-two Advanced Register daughters and thirty Advanced Register sons, and out of that grand cow Langwater Gardenia 74565 that made a class CC record of 13819.9 pounds of milk and 696.2 pounds of butter fat.

The dam of New Hope Gardenius's Laughter 439203 is New Hope Prince's Cornet 243790 that also is a good producer and in class AA made 16434.7 pounds of milk and 744.7 pounds of butter fat and now has two Advanced Register daughters. "Cornet" is sired by New Hope Prince's Royal 118688 and out of New Hope Jim Bob's Jane 200441.

Production in the Domaszek herd is well established, for a class leader record was made in 1936 by New Hope Miladdie's Susan 320474 that placed second in class CC when she produced 15745.4 pounds of milk and 838.0 pounds of butter fat. New Hope Miladdie's Pride 301376 made a splendid record of 16878.7 pounds of milk and 889.8 pounds of butter fat in class A. Both of these were daughters of the herd sire, Miladdie of Fern Dell 146226.

A year ago another one of Mr. Domaszek's cows, New Hope Gardenius's Susan 381327, owned by L. J. Drake, Rock Creek Farm, Plano, Illinois, placed tenth in class CCC.

Mr. Domaszek has followed the same breeding in his herd for some years and probably it is summed up with the statement made in the February 1, 1938, Journal in speaking of

the class leading record of New Hope Gardenius's Susan 381327:

"The whole pedigree of this new class leader is filled with cows and their daughters and the daughters of sires that uniformly have made from 400 to nearly 600 pounds of butter fat in the triple letter classes, or six, seven and eight hundred pounds of butter fat in the double and single letter classes. It is intensely the breeding of Langwater Farm on the top side, with one line of May Rose breeding on the bottom side and then way on the lower line several generations of what might be described as substantial, good milking, old Wisconsin breeding."

Sire: Langwater Gardenius 178663 A. R.
Dam: New Hope Prince's Cornet 243790.
Breeder-Owner: Matt Domaszek, Amherst Junction, Wis.
Born Nov. 13, 1934. Calved April 20, 1938.
Served Sept. 11, 1938. Calved June 14, 1939.
Carried calf 223 days during test.
Requirement for admission 343.0 lbs. fat.
Supervised by University of Wisconsin.
4 Milkings daily.
Total Milkings 1460.

1938	Milk Lbs.	Butter Fat %	Butter Fat Lbs.
Apr. 23	472.6	3.75	17.72
May	2053.1	3.75	76.99
June	2040.2	3.87	78.96
July	1788.7	4.43	79.24
Aug.	1694.3	4.62	78.28
Sept.	1608.5	4.58	73.67
Oct.	1371.8	5.03	69.00
Nov.	1353.9	5.23	70.81
Dec.	1376.2	5.11	70.32
Jan. 1939	1323.8	5.35	70.82
Feb.	1184.6	5.15	61.01
Mar.	1234.6	5.15	63.58
Apr. 22	679.5	5.02	34.11
Total	18181.8	4.64	844.5

Special Test Taken in April, 1939.

Mollie Starbright 478337, A. R. 45593

SECOND IN CLASS GGG

MOLLIE STARBRIGHT 478337 is now in second place in class GGG taking the position away from Waldorf's Nancy's Natalie 246256 by producing 22.7 pounds of butter fat more than the former holder of that position. "Mollie" finished with 11780.0 pounds of milk and 623.5 pounds of butter fat. She made her record at Grassland Farm as she is owned by E. G. Woodward, Salisbury, Connecticut. However, she was bred by H. Parks Holcomb, Winsted, Connecticut.

She was sired by Charter Oak Volunteer 203700, that has five Advanced Register daughters, a son of Gayhead's King Lear 192864 that has twelve Advanced Register daughters whose thirteen records average 10420.0 pounds of milk and 518.1 pounds of butter fat, all in immature classes. It will be recalled that Gayhead's King Lear 192864 was the herd sire at Nutmeg Farm, Cheshire, Connecticut, owned by F. M. Peasley, and was sold at auction to R. G. Stuart, Stockbridge, Massachusetts.

The dam of "Mollie" was Advocate's Mollie 255924 that was by Redvale Advocate 97591 and out of Demonstrator's Trixy 168586.

Sire: Charter Oak Volunteer 203700 A. R.
Dam: Advocate's Mollie 255924.
Breeder: H. Parks Holcomb, Winsted, Conn.
Owner: E. G. Woodward, Salisbury, Conn.
Born: Jan. 16, 1936. Calved April 23, 1938.
Served Sept. 25, 1938. Calved May 16, 1939.
Carried calf 179 days during test.
Requirement for admission 263.1 lbs. fat.
Supervised by Connecticut State College.
2 Milkings daily.
Total Milkings 610.

1938	Milk Lbs.	Butter Fat %	Butter Fat Lbs.
May 23	371.5	4.61	17.13
June	1250.0	4.15	51.88
July	1214.7	5.36	65.11
Aug.	1161.1	5.20	60.38
Sept.	1143.5	5.05	57.75
Oct.	1187.7	5.31	63.07
Nov.	1145.5	5.07	58.08
Dec.	1200.0	5.45	65.40
Jan. 1939	1176.4	5.91	69.53
Feb.	1052.9	5.90	62.12
Mar. 23	876.7	6.05	53.04
Total	11780.0	5.29	623.5

Little International Livestock Show

THOSE who attended this year's Little International Livestock Show at the University of Georgia on May 3, agreed that its reputation of being "bigger and better" year by year was well maintained.

Forty-three dairy animals, twenty-three head of beef cattle, fourteen mules, nine hogs, six sheep and two head of jack stock, or a total of ninety-seven animals, were shown in Hardman Hall to a crowd filling all seats and crowding around the ringside. A dog and pony show was also held in the afternoon preceding the main show in the evening.

In the Guernsey classes, A. T. Stewart, Jr., White Plains; Felton Brooks, Ellaville; Willis Jones, Marshallville; and Walter Gaissert, Madison, were winners in their classes.

The Guernsey championship, championship of the dairy classes, and the reserve grand championship of the show were won by Willis Jones. Zimri Addy, Preston, won the grand championship with a mule.

The Genevieve Tucker Perpetual Trophy was awarded to Ernest Pace, Eastman, for outstanding accomplishment in animal husbandry during the college year.

The judges in the dairy classes were F. W. Fitch, Extension Dairyman, C. A. Ward, Instructor in Animal Husbandry, F. R. Edwards, Animal Husbandman of the Experiment Station, F. W. Bennett, Associate Professor of Animal Husbandry, Dr. Milton P. Jarnagin, Head of the Animal Husbandry Department, J. A. Pitts, Haddock, a past president of the Saddle and Sirloin Club, and M. C. Southwell, teacher of agriculture at the Georgia Vocational and Trades School, Walker Park, A. B. Childs, Farm Superintendent, and C. M. Smoak, Jr., Dairy Herdsman, acted as superintendents of the ring.

The Little International is sponsored by the Saddle and Sirloin Club of the University. Its officers who directed this show were Ernest Pace, president; Lennick Slappey, Andersonville, vice-president; T. R. Breedlove, Jr., secretary; Frank Williams, Plains, treasurer, and Otis Parker, St. Marys, reporter.

FREDERICK W. BENNETT,
Associate Professor

Langwater Dancer 208514

GEORGE J. CAMPBELL, Codorun Farm, York, Pennsylvania, recently purchased a young sire, Langwater Dancer 208514 from Charles C. Walker, Woodholm Farm, Manchester, Massachusetts.

He is a very good individual, by Langwater Merrymaker 166128, A. R., the sire of twenty-three Advanced Register daughters and nine Advanced Register sons, out of Langwater Dutiful 2d 304319 with 692.4 pounds of butter fat in class E, she a daughter of Langwater Country Gentleman 141686.

Langwater Country Gentleman and Langwater Merrymaker blood should add to the value of this good sire. His daughters are most attractive and the two on test are doing well.

Mr. Campbell has one of the most fertile stock farms in York County which he recently purchased. A modern dairy barn has been erected.

Judging...

(*Continued from page 193*)

five additional classes for all of the cows in these senior classes based on the five subdivisions of the score card. The fair will pay five dollars to each of the top five cows in each class, following the same procedure as with the bulls. The Judging School will, likewise, work on these five divisions. This will conclude the first day's judging. On the second day, all of the junior classes and the groups and herds will be judged.

It is realized that this is an ambitious program and no precedent is available for making plans. Exhibitors realize that their cows will be under inspection for a long time but the judging time for each of the special classes will be cut to the minimum and the extra premium money is appreciated. The ringsiders who will be active members of the judging school keenly anticipate the show and suitable trophies will be presented to the three top "student" judges. Meanwhile, attendance at the preliminary California Judging Schools should be of even greater interest because of the affair at Pomona.

The Fair is publishing the score cards for both sexes in the catalog and the Guernsey breed is indebted to the Fair for this opportunity for breed promotion and extension work. Parts of the premium list pertaining to this event are reproduced for better illustration of the procedure.

Livestock Superintendent, Alex Wilson, laid the matter before the directors of the immense Los Angeles County Fair and arranged a meeting with Secretary-manager C. B. Afflerbaugh and his assistant, E. C. Middleton. Assisting in the details was Extension Dairy Specialist G. E. Gordon of the University of California.

The program this fall is made possible by the generous cooperation of the fair. First, it was appointed as one of the cooperating fairs in the national judging program by The American Guernsey Cattle Club. J. C. Knott of Washington State College and D. L. Fourte of the University of Idaho, will be Judge and Observing Judge respectively. G. E. Gordon will be on hand to assist with the extra classes and all three of these men have attended the Club's Judging School.

Mastitis...

(*Continued from page 194*)

with confidence the bacteriological status of the milk from each cow. The bacteria present in the udders are types recognized as normal inhabitants of the gland, and while present in moderate numbers in a few, on the whole are present in negligible numbers. Indeed, it is the rule with first calf heifers and certain of the older cows to find few, if any, bacteria developing in the cultures. The cell counts have been complementary to the bacteriological findings. Clinical mastitis was not encountered and routine strip cup examinations, carefully made prior to each milking, have been uniformly negative. Although it has been suspected that herds free from *S. agalactiae* infection exist, search of the literature fails to reveal reports of herds which have been proved to be free of infection on initial bacteriological examination as was this herd.

The state of this herd must be attributed largely to the ideal conditions under which the cows are maintained, fed and handled. The excellence of udder health which these cows enjoy is reflected in the bacteriological examinations made on the bottled milk. Examinations made over a period of twenty months gave an average of 1,490 bacteria per cc. of milk. In addition, examinations made for the detection of *B. coli* have been negative except on one occasion when four per cc. were found. The milk and cream has excellent keeping qualities and, packed in suitable containers, has been regularly shipped to Florida during both the winter and summer months of the last two years, arriving in a perfectly satisfactory condition.

This observation of the existence and maintenance of a herd free from the causative agent of infectious mastitis supports the contention of those who maintain that *S. agalactiae* infection can be prevented and controlled, and illustrates the rationality of instituting adequate methods of dairy management based on the knowledge of which cows are reservoirs of the infectious organisms. Furthermore, it is felt that milk from cows in such a herd approaches or satisfied the requirements of ideal milk production.

(Inquiry concerning this article should be addressed to Harold Stone, Coventry Farm, Princeton, New Jersey.)

California Guernsey Cattle Club Special for Bulls

Only animals shown in the 2, 3 and 4-year-old classes are eligible and are automatically entered. (No entry fee for lots 259 to 262.) See official Guernsey bull score card.

	1st	2nd	3rd	4th	5th
259—Bull having best general appearance	5	5	5	5	5
260—Bull showing best dairy character	5	5	5	5	5
261—Bull having best body capacity	5	5	5	5	5
262—Bull with best feet and legs	5	5	5	5	5

Females

Only animals shown in the 2, 3, 4 and 5-year-old classes are eligible and are automatically entered. (No entry fee for lots 267 to 271.)

267—Female with best general appearance	5	5	5	5	5
268—Female showing best dairy character	5	5	5	5	5
269—Female having best body capacity	5	5	5	5	5
270—Female with best mammary system	5	5	5	5	5
271—Female with best feet and legs	5	5	5	5	5

Wisconsin...

(*Continued from page 197*)

of no better place to be than under the roof of a good dairy barn. He believes that the greatest factors to be considered in the milk price controversy are the supply and demand features, and urged the farmers to study the situation and handle their part of it at home. Mr. Burlingham would like to see boys become good farmers rather than just good cattle men. He urged that new methods in

farm science be studied, especially grass silage and equipment to handle it, and that breeders test every cow in every herd each year.

Mr. Burlingham has great respect for the 4-H youngsters because of their ability along so many lines of endeavor. He called attention to the 1939 National Dairy Show at San Francisco and informed those who wish to exhibit that the railroads have given offers of supporting low rates.

Fred R. Zimmerman, Secretary of State, spoke in the absence of Governor Heil. He referred to the fact that ten years ago Wisconsin was producing three times as much cheese as in all the states. This has gradually been decreasing due to the fact that the Government has subsidized other sections of the country and more and more the South is being encouraged in dairying and agriculture. He referred to the fact that Wisconsin cannot raise cotton and needs the agricultural business.

Dr. W. A. Munn, Ex-President of the State Guernsey Breeders Association, and at present a member of the Executive Committee of The American Guernsey Cattle Club, spoke briefly, stating that he had for some time been interested in Selective Registration, and that the Executive Committee already had a committee considering this. He favors selective Registration, but the committee found after careful study, that it was impossible to refuse registration of bulls on the basis of production of sires and dams. He urged Wisconsin breeders to inform him regarding matters for discussion at the Executive Committee meetings.

Clarence Sheridan told about the Type School which had been conducted at Wey Acres Farm in March and the procedure used. Professor I. W. Rupel gave the report on the judging contest and made the awards.

Much credit for the successful meeting was due the LaCrosse County committees.

Missouri . . .

(*Continued from page 198*)

JUNIOR CHAMPION BULL

Flying Hill Country Brilliance 261568, James G. Lusk.

Marion County Show

BULL CALF, 6 MONTHS AND UNDER 12

1, Entry, R. D. Pennewell; 2, Entry, E. A. Gebhardt; 3, Entry, Albert Schluckebier; 4, Pleasant View Sensation 268879, R. D. Pennewell; 5, Entry, R. D. Pennewell.

BULL, 1 YEAR AND UNDER 18 MONTHS

1, Green Meads King Pharaoh 265048, E. A. Gebhardt.

BULL, 18 MONTHS AND UNDER 2 YEARS

1, King Hill Rex 261956, William Frankenbach.

HEIFER CALF, 6 MONTHS AND UNDER 12

4-H Club

1, Entry, Kenneth Lockman; 2, Entry, Doris Schluckebier; 3, Entry, Kathleen Johnson; 4, Entry, LeRoy Lockman; 5, Entry, Leslie Frankenbach.

HEIFER, 2 YEARS AND OVER

4-H Club

1, Rosie of Prairie View Farm 472369, James Cammack; 2, Midas' Floss 478309, Lawrence Frankenbach.

HEIFER CALF, 6 MONTHS AND UNDER 12

1, Entry, Kenneth Lockman; 2, Fern's Faithful 576635, R. D. Pennewell; 3, Entry, Doris Schluckebier; 4, Entry, Kathleen Johnson; 5, Entry, LeRoy Lockman.

HEIFER, 1 YEAR AND UNDER 18 MONTHS

1, Gayoso Actorose 584161, D. H. Sosey; 2, Marcella of Pleasant View, D. H. Sosey; 3, Entry, Elmer Frankenbach.

HEIFER, 18 MONTHS AND UNDER 2 YEARS

1, King Hill Rexbelle 555745, E. A. Gebhardt; 2, King Hill Rex Doris, R. D. Pennewell.

HEIFER, 2 YEARS AND UNDER 3

1, Trevia's Challenge of Ambe's Farms, Carl Frankenbach; 2, Entry, William Frankenbach.

COW, 3 YEARS AND UNDER 4

1, Midas' Floss 478309, Lawrence Frankenbach.

COW, 4 YEARS AND OVER

1, Marietta of Pleasant View 510901, R. D. Pennewell.

JUNIOR AND GRAND CHAMPION BULL

Green Meads King Pharaoh 265048, E. A. Gebhardt.

SENIOR AND GRAND CHAMPION FEMALE

Marietta of Pleasant View 510901, R. D. Pennewell.

JUNIOR CHAMPION FEMALE

Gayoso Actorose 584161, D. H. Sosey.

Island Champions . . .

(*Continued from page 199*)

du Jardin's Verbena, Jurat Ernest de Garis; American Pilgrimage Perpetual Trophy (for "quality" in bulls, fifteen months and over), Camilla's Majestic III. of Maple Lodge, E. P. Mahy.

On the day following this show, the Honorary Secretary, Jurat Ernest de Garis, left to judge Guernsey classes at the Royal Counties Agricultural Society's Show at Portsmouth, and later to act in the same capacity in an annual competition organized by the Hampshire Milk Recording Society. This latter event entails visits to competing farms, the judging covering two classes, one for a bull and two cows, and the other for the whole herd including stabling, dairy, and all utensils and implements. Such competitions are excellent for the promotion of a high standard of efficiency on the farm, and more contests of this nature should be inaugurated by other societies.

Northern Illinois Breeders Meet

THE Northern Illinois Guernsey Breeders Association had a very successful meeting in the form of a judging school at Woody Nook Farm, owned by Dr. N. Sproat Heaney, Glen Ellyn, Illinois.

Guernsey jugs were awarded to the following: C. D. De Barry, Palatine, was high in the owner division; E. C. Welch, Little Orchard Farms, Antioch, was second; L. J. Drake, Rock Creek Farm, Plano, was third. In the second class, A. E. Cox, manager at St. James Farm, was first and L. M. Meyer, manager of L. J. Drake's Rock Creek Farm, Plano, was second.

The next meeting of the Northern Illinois Guernsey Breeders Association will be at G. O. Fairweather's Willow Hill Farm, Barrington.

The Annual Parish Show will be held on July 22 at Dorvillee Farm, Barrington, owned by O. S. Caesar.

THE NEW YORK STATE GUERNSEY BREEDERS' NEWS

NEW YORK STATE GUERNSEY BREEDERS CO-OPERATIVE, INC.

305 Fayette Park Building
Syracuse, N. Y.

B. J. H. RIKERT
Editor and Business Manager

R. W. DUCK
Associate Editor and Assistant Manager

DIRECTORS

Henry M. Brown, Utica, N. Y. ..... President
Dr. J. R. MacElroy, Jonesville, N. Y. First Vice-President
J. M. McDonald, Cortland, N. Y. Second Vice-President

Oscar F. Kinney,	Albany, N. Y.
G. Herbert Allen,	Salt Point, N. Y.
Dr. C. F. Mignin,	Castile, N. Y.
Earl D. Crocker,	Sennett, N. Y.
Dr. H. E. Martin,	Clarence, N. Y.
Hugh Barclay,	Pulaski, N. Y.
William K. Hepburn,	Hopewell Junction, N. Y.
Harry Bailey,	Mount Tremper, N. Y.
A. H. Chambers,	Kingston, N. Y.
John L. Wilkie,	Newburgh, N. Y.
Fred H. Gordon,	Brockport, N. Y.

Western New York Guernsey Breeders Field Day

WESTERN New York Guernsey breeders held their annual summer outing and field day at the beautiful estate of Mr. and Mrs. S. B. Vandervoort's Upaway Farm, Ashville.

A judging contest was held during the forenoon. It consisted of two divisions and was participated in by members, their adult friends, 4-H boys and girls and Future Farmers. One class consisted of aged cows, one of first-calf heifers and one of heifer calves. Mrs. Orson Helms, Randolph, placed first in the senior judging classes. The 4-H and Future Farmers judging was topped by Alice Lash and Erwin Ebert, respectively. Several were tied for second and third places, and on drawing Jackson Frost was awarded three dollars for second premium and Harold Wilkins two dollars for third prize. Bull calves were awarded for first premium. The Vandervoort herd is headed by Bethany Butterfat's Senator 217426, a five-year-old son of Butterfat Que Vive 131222, he by Imp. Primrose's Butterfat 104967. Senator's dam is Bethany Phoebe 303281. The daughters of this bull topped all classes in the judging contest.

After dinner, which filled the tables and those present to capacity, President Orson Helms thanked Mr. and Mrs. Vandervoort for their hospitality. A rising vote of thanks and appreciation was extended on motion. George R. Hewes, Heweshurst Farm, is vice-president of this progressive association and Leon Gale, Mayview, is secretary-treasurer.

Chairs were placed on the beautiful spacious lawn and President Helms introduced Henry S. Manley, counsel for the New York State Guernsey Breeders' Co-Operative, Inc., who discussed in detail past, present and possible future trends and aspects of milk legislation as it may influence individual producers in particular and Golden Guernsey milk sales in general. An interesting, instructive and valuable round table discussion followed. R. W. Duck, Research Director of the State Association, spoke relative to various milk and production problems.

Mr. Rogers read a letter from Dr. Mignin extending a cordial invitation to attend the Genesee County Guernsey breeders meeting to be held on Saturday, August 5. It is anticipated that a considerable number from the western tier area will go. Such mutual cooperation and acquaintance is beneficial to breed as well as individual interests. President Helms called to the attention of those present that the Southwestern New York breeders field day and bull sale will be held Saturday, July 29, at the Hamburg Fair Grounds, Hamburg. This will be an outstanding event of its kind and all breeds will be represented. Jim Hays of Michigan, with his mechanical cow, will be the principal speaker. Information and catalogs may be obtained through local farm bureaus.

Mohican District Meeting

ON May 25, Guernsey breeders and friends in Delaware, Herkimer, Otsego and Schoharie Counties gathered for the annual meeting and banquet of the Mohican District Guernsey Club at the New York State School of Agriculture, Cobleskill. A very ample and delicious dinner was provided for the occasion by the Home Economics Department of the school. Group singing, lead by H. J. Curtis, added much to the enjoyment of the evening.

Dr. J. R. MacElroy of Jonesville, secretary and treasurer of the New York State Guernsey Breeders' Co-Operative, Inc., gave a talk covering several subjects of vital interest including the recent passage of the Nunan-Allen bill and its probable effect on the Guernsey industry in New York state.

Judging the aged cow class at the Western New York field day at Mr. and Mrs. S. B. Vandervoort's Upaway Farm, Ashville, New York.

The Honorable "Bill" Dunn had fortunately recovered from his prolonged illness of the past winter and was able to be present and speak briefly. His talk was enjoyed by everyone because of its timeliness and because of the humor which always is a part of "Bill's" speeches.

The necessary business of the club was transacted in a brief meeting. Lawrence D. Hansen, South Valley, was reelected President; George Hinds of Hindsdale Farm, Springfield Center, was elected Vice-President; and E. Ellis Elwood, Glensfoot Farm, Cherry Valley, was reelected Secretary and Treasurer.

Directors elected for the coming year are Jared Van Wagenen III. from Schoharie County; Howard Lull, Otsego County; Harold Beebe from Herkimer County, and John Shultis from Delaware County.

Grover Guernsey of Cobleskill suggested that the club cooperate more closely with the 4-H clubs in Schoharie County in the matter of awarding prizes to winners exhibiting Guernseys at the Cobleskill Fair. The motion was then carried which selected Jared Van Wagenen III. Grover Guernsey, Scott Fuller, Professor E. B. Hewes, and Liebert Shultz to formulate this plan for cooperation and secure the necessary finances.

E. ELLIS ELWOOD, *Secretary*

Saratoga County Picnic

SARATOGA County Guernsey breeders held their annual summer outing, Saturday, June 17, at the farm of Oscar Sundquist, Saratoga Springs. The large gathering had an enjoyable time visiting and inspecting the herd of Mr. Sundquist. The officers of this progressive group are: President, M. R. Wood, Ballston Lake; Vice-President, Ralph W. Robinson; Secretary-Treasurer, E. J. Herrington, Saratoga Springs.

In the 4-H judging contest, Saratoga County placed first; Schoharie County, second; Schenectady County, third; and Rensselaer County, fourth. High individual honors were won by Paul Ropitzsky, Stillwater, Saratoga County, being awarded a show halter donated by Rose Hill Farm, and is eligible for a three dollar cash premium award from the New York State Association. Second individual placing was attained by Ernest Mereness, Schoharie County, who won a show halter donated by Moore Brothers and a two dollar cash premium. Third place was tied by Clarence Curtis, Mechanicville, and Harold Hajny, Cobleskill, winning 100 pounds of Purina Calf Starter and fifty cents each.

Other winners receiving prizes were as follows: Saratoga County, Oscar McCann, Ballston Spa, 100 pounds fitting ration; Douglass Waring, Ballston Spa, 100 pounds feed—Barber and Bennett; Stephen L. Merchant, Ballston Spa, 100 pounds Quaker Feed; John Neilson, Stillwater, fifty pounds of Grange League Federation Starter; Schoharie County, Joe Reinstatler, 100 pounds of Grange League Federation Fitting Ration; Ralph Knox, 100 pounds of Grange League Federation Fitting Ration; Louis Karker, 100 pounds of Quaker Feed; Schenectady County, Stephen Matula, 100 pounds of Quaker Feed; Stephen Mastrean, 100 pounds of Quaker Feed; Rensselaer County, Ruth Poland, 100 pounds of Quaker Feed.

An excellent picnic lunch was thoroughly enjoyed by all. Chairman, M. R. Wood, thanked Host Sundquist on behalf of the members and guests. Dr. J. R. MacElroy, Birch Brae Farms, Jonesville, Secretary-Treasurer of the New York State Guernsey Breeders' Co-Operative, Inc., spoke relative to various legislative milk matters and Golden Guernsey problems confronting producers. Manager B. J. H. Rikert of the State Association discussed breed and legal questions relative to present and possible future programs.

Southern New York Field Day and Bull Sale

SOUTH Central New York livestock breeders from the nine counties of Broome, Cortland, Chemung, Chenango, Delaware, Otsego, Schuyler, Tioga and Tompkins held a field day and bull sale at the Cortland Fair Grounds, Saturday, June 10. Bulls were exhibited and sold at private treaty.

In this region, covering about one-sixth of the agricultural area of the state, there are 250,500 dairy cows, or approximately eighteen per cent of the 1,400,000 cows in the Empire state. There are thirty-three Dairy Herd Improvement Associations in these nine counties, or more than one-fourth of the 120 associations in New York State. These thirty-three associations, comprising 761 dairymen-members, are testing monthly 8.5 per cent of the cows in this area as compared with five per cent of the cows in the entire state on test in Dairy Herd Improvement Associations. The 761 association members own 21,310 cows, or more than thirty per cent of the 69,851 cows on test in New York Dairy Herd Improvement Associations.

This area has taken the lead in locating superior transmitting cows and bulls. In a cooperative program with the State Agricultural College, they have analyzed forty-three herds, this being 22.8 per cent of the total analyzed herds in New York State. The first bull association of New York State was organized in this area. With six bull associations at the present time, they are removing the gamble from breeding dairy cattle by determining the real value of sires. Cortland County leads the state in per cent of cows on test in Dairy Herd Improvement Associations with 12.7 per cent. Each month the five associations with 107 members are testing 3,321 cows. Delaware County, with nine associations, leads all the other counties in the number of cows on test with 6,934 cows owned by 220 dairymen.

Professor Stanley Brownell, Chief of Extension, Cornell, in an interesting talk, discussed various phases of artificial breeding. A step forward in the science of breeding of dairy cattle was taken by seventy dairymen from this area on the evening of September 16, 1938. This group organized, under the supervision of the New York State Colleges of Agriculture and Veterinary Medicine, the first artificial breeding circuit in New York State. A total of 675 cows are signed up to be bred during the trial period of six months from the date of or-

ganization. Over 100 dairymen are now participating in the services of this artificial breeding circuit.

After the first five months, one-half of the original sign-up of cows have been bred artificially. Members of the circuit are pleased with the results to date. While it is a little too early at present to give definite figures on the percentages of pregnancies obtained on first service, the indications are that the results closely approach that obtained by natural service. At the present time one proved sire is being used; the purchase of two more such animals is under consideration by the organization. The artificial breeding circuit has as one of its advantages, the wide-spread use of desirable proved bulls which, otherwise, would exert but little influence over the total cow population in any area.

The executive committee of the field day and bull sale consisted of the following members: Chairman, Harry Mack, Westlawn Farms, Johnson City; Treasurer, W. M. Hotaling, Kirkwood, Broome County; Secretary, M. D. Albro, Lounsberry, Tioga County; W. T. Gould, South Kortright; A. M. Thompson, Walton, committee on rules and entries.

The following Guernsey bulls were exhibited and listed: 1, McDonald Farms, Cortland, McDonald Farms Dido 271365, born October 19, 1938, sired by McDonald Farms Best Bower 250884 and out of Myhaven Twilight 472657, on test as a junior two-year-old in 187 days has produced 6089.6 pounds of milk and 264.3 pounds of butter fat; 2, McDonald Farms Dusty, born November 8, 1938, sired by Foremost Pre-eminent 221531 and out of Hardwick's Anthea 358254 that produced 7410 pounds of milk and 485 pounds of butter fat as a two-year-old; 3, McDonald Farms Lady King's Caesar, born March 3, 1939, sired by Cathedral King's Caesar 233706 and out of Windymeade's Lady Glad 414918 that has an average record of over 400 pounds of butter fat as a two and three year old on twice-a-day milking in Cow Testing Association work; 4, John Shultis, Halcottsville, Courageous Sonnieboy 264131, born February 27, 1938, sired by U. B. M. Courageous 235541 and out of Amelita of Cream Hill 417116, 8862 pounds of milk and 395.9 pounds of butter fat in 305 days in Dairy Herd Improvement Association work testing 4.46 per cent; 5, Herbert H. Crumb, Oxford, Riverview Valiant, born October 19, 1938, sired by Goldridge of the Grove 211441 and out of Gay Nannette of Riverview 400352, 8624.1 pounds of milk and 416.9 pounds of butter fat; 6, Tarbell Farms, Estate of Gage E. Tarbell, Smithville Flats, Tarbell Farms Peerless Mars 274103, born August 18, 1938, sired by Foremost Peacemaker 214202 and out of Tarbell Farms Royal Marigold 408393, 7835.1 pounds of milk, 424.3 pounds of butter at two and one-half years of age on 305-day test, twice-a-day milking; 7, Tarbell Farm's Merry Marvel, born October 27, 1938, sired by Tarbell Farms Royal Marvel 224778 and out of Tarbell Farms Queen Mercedes 379347, 8414.7 pounds of milk and 424.1 pounds of butter fat, two and one-half years of age on twice-a-day milking; 8, Tarbell Farm's Royal Editor, born June 30, 1938, sired by May Royal's Holliston 130308 and out of Tarbell Farms Ultra Enid 318382, 9232.9 pounds of milk and 467.4 pounds of butter fat at three and one-half years of age on twice-a-day milking, 305-day test; 9, Tarbell Farm's Peerless Raider, born November 24, 1938, sired by Foremost Peacemaker 214202 and out of Tarbell Farms Royal Rachael 458054, 7500.9 pounds of milk and 393.3 pounds of butter fat at two years of age, twice-a-day milking, 305-day test; 10, Crocker Farms, Cortland, Fulfillment's Excelsior 272170, born November 10, 1938, and sired by Foremost Faithful Fulfillment 245195, out of Valexior's Allena 412357, 11411.9 pounds of milk and 744.7 pounds of butter fat; 11, Pine Grove Farm, Binghamton, Regent of Pine Grove, born February 25, 1939, sired by Regal of Pine Grove Farms 229535 and out of Bella of Pine Grove 397457, 9255.5 pounds of milk and 458.4 pounds of butter fat in Dairy Herd Improvement Association, 334-day test at two years of age; 12, William J. Golan, Binghamton, Proud Secret's Ruth's John 240825, born January 17, 1936, sired by Hammurabi Sunny Phillip's 186738 and out of Proud Secret's Ruth 306738; 13, Lafayette Stratton, Windsor, Coroper's Duke of Windsor 249254, born April 20, 1937, sired by Cornell Royal Perfection 223982 and out of Flora of East Lawn 426954, 13052 pounds of milk and 767.5 pounds of butter fat; 14, Ernest F. Newman, Bainbridge, Newman Farms Princess's Val 271797, sired by Tarbell Farms Peerless Vandal 249764 and out of Princess Laura of Newman Farm 406134, average of dams 11917.1 pounds of milk and 635.6 pounds of butter fat; 15, E. J. Barrett, Ithaca, Anita's Victor of Barrett Farms 271586, born November 5, 1938, sired by Langwater Victor 215520 and out of Foxburg's Black Oak's Anita 412695; 16, Barrett Farms Dimple's Victor 271585, born October 25, 1938, sired by Langwater Victor 215520 and out of Dimple of Glenfield Spring 444142, (Langwater Victor 215520 is jointly owned by Mr. Barrett, Gordon Begent, Begeacres Farm, Ithaca, and F. A. Westover, Maplewood Farm, Auburn); 17, Herman E. Harrison, Oneonta, Sequel's Purple of Homestead 262685, born March 7, 1938, sired by Rose's Cathedral Sequel 208449 and out of Cherub's Pauline of Homestead 346754, 13923.7 pounds of milk, 691 pounds of butter fat; 18, Birth Certificate filed, born May 13, 1938, sired by Cathedral Rhoda's Prince 238758 and out of Cherub's Darkey of Homestead 338290 —average of young bull's dam and his sire's dam, 11677.2 pounds of milk and 655.2 pounds of butter fat; 19, Birth Certificate filed, born September 7, 1938, sired by Cathedral Rhoda's Prince 238758 and out of Sequel's Darkey of Homestead 486462—average of two grandams, 11677.2 pounds of milk and 655.2 pounds of butter fat; 20, Harold C. Tripp, Dryden, Lakeside Dollar 272488, born November 12, 1938, sired by McDonald Farms Barrier 251445 and out of Lakeside Doll 303522, 15566 pounds of milk and 599.3 pounds of butter fat; 21, Lakeside Tom 272489 born November 18, 1938, and sired by McDonald Farms Barrier 251445 and out of Lakeside Esther 301860, 9524 pounds of milk and 451.4 pounds of butter fat; 22, George Hansen and Son, South Valley, Hansenanna San, born October 3, 1937, sired by Cathedral Roxanna's Royal 207357 and out of Hansenare Sandra 500541, 13575

pounds of milk and 657 pounds of butter fat; 23, Hansenare Mercedor 256139, born July 31, 1937, sired by Cathedral Roxanna's Royal 207537 and out of Mercedes Actress 259119, 359 pounds of butter fat; 24, Gladstone Brothers, Andes, Birth Certificate filed, sired by Lake Delaware Beau 204384 and out of Imp. Ancram Farms Galaxy Flora 295252.

New York State Fair Premiums

THE State of New York, Department of Agriculture and Markets, Holton V. Noyes, Commissioner, Albany, announces through the 1939 New York State Fair premium book rules, regulations and premiums pertaining to this year's exhibit. The State Fair Division is in charge of Director Paul Smith, Syracuse.

The cattle department is in charge of Superintendent R. Austin Backus, Mexico. His wide acquaintance with breeders, genial personality and efficient management, as demonstrated by many successful years managing the Earville sales, makes Superintendent Backus exceptionally well-qualified for this position.

Guernsey judges will be R. J. McKenzie, Ipswich, Massachusetts, assisted by associate judge, Mark Galusha, Williamstown, Massachusetts. Judging will be held Wednesday, August 30, and Thursday, August 31. Entries close August 5. All cattle exhibited must be in place Monday, August 28, at 9:00 a. m., and must remain through Friday, September 8, 4:00 p. m. Total Guernsey open class premiums amount to $1,527.

A premier Breeder's Pennant will be awarded to the breeder winning the most money on animals bred by him and shown at the New York State Fair in 1939. The American Guernsey Cattle Club will award attractive rosettes to the breeders of the first three prize animals in the individual classes. Premiums offered in the various classes are given below.

The regular Guernsey Junior Livestock Exhibit awards will be supplemented as follows: The American Guernsey Cattle Club offers: a, A milk jug and sugar bowl to the owner of the Champion 4-H Guernsey; b, A milk jug and sugar bowl to the owner of the best Guernsey female bred by a 4-H exhibitor; c, A book, "The Life of James E. Dodge," to the Champion 4-H Guernsey judge.

The New York Guernsey Breeders' Co-Operative, Inc., offers: a, $25 in cash prizes as follows:

1st	2nd	3rd	4th	5th
$7	$6	$5	$4	$3

Prizes will be awarded to county or local 4-H clubs showing groups of five females at the New York State Fair. Animals must be owned by two or more 4-H club members and must be shown in regular 4-H club classes. Each county or local 4-H club group will be limited to one entry. Prizes will be awarded according to individual

(*Please turn to page 213*)

New York State Approved Advanced Register Records from June 15 to July 15, 1939

H. F. Andrus, Yonkers, New York
Bournedale Iva Lee 468141
Bournedale Dolly Violet 468152
Bournedale Countess 476765
Bournedale Queen La Noce 469590
George W. Bacon, Saint James, New York
Moughon Mirth 369411
Douglaston Maria 411750
Thatch Meadow Cosmos 545649
Mrs. Robert Bacon, Westbury, New York
Madon's Sov-Fantine 430389
Harry Bailey, Mount Tremper, New York
Beechford's Jenny Lee 383773
Beechford's Shirley 424804
Birchfield Monora 447359
Beechford's Betty Ann 448815
James Baird, Pleasant Valley, New York
Royal's Sophia 457129
Royal's Forsythia 457132
Hugh Barclay, Pulaski, New York
Douglaston King's Rosalind 450326
E. J. Barrett, Slaterville Springs, New York
Medora of Bonnie Brae 397333
Forge Hill Valbena 384689
Supreme's Karena 401189
Cora of East Lawn 428775
Roberta of East Lawn 426957
Henry L. Batterman, Mill Neck, New York
Ruby's Jewel of Tip Top Farm 398998
Nellie's Look-Out 430334
Bright Starlight 491326
Glengeran Governess 386937
Bright Lucy 491325
Estate L. J. Benson, Wassaic, New York
Beauhaven's Beth 445051
Blount Lumber Company, Lacona, New York
Crownhurst Trix 356178
Crownhurst Fawkes' Joy 538515
Caumsett Corporation, Huntington, New York
Caumsett Ila 427625
Evalon Dolly 396338
Estate O. H. Cheney, Patterson, New York
Cornwall Hill Linden 373171
Northshire Donna May 311243
Cornwall Hill Hickory 402844
Cornwall Hill Hemlock 396728
Cornwall Hill Magnolia 461716
Cornwall Hill Ash 461722
Cornwall Hill Hawthorne 461720
Cornwall Hill Dogwood 461713
Cornwall Hill Mulberry 461715
Cornell University, Ithaca, New York
Cornell Royal Ann 470433
Abraham B. Cox, Cherry Valley, New York
Otsego Cherub's Dora 356688
Royal Secret's Dorothy 346077
Valentine's Nakomis 373761
Otsego Cherub's Dot 479315
G. H. Crocker, Cortland, New York
Mayprince's Ivy May 330152
Superb's Egelaine 409675
B. N. Dickinson, Chazy, New York
Charming Sark Lassie 318314
Kathrine of Elm Brook Farm 324601
C. H. Dorr, Watertown, New York
Douglaston Lady Elise 450319
Elizabeth Douglas, Tilly Foster, New York
Stadacona Portia 473781
Stadacona Rebecca 464594
Foremost Guernsey Association, Inc., Hopewell Junction, New York
Foremost Miri 506975
Peter G. Gerry, Delhi, New York
King's Cathedral Ginger 448058
Fred H. Gordon, Brockport, New York
Beechwood Sidona 448117
Dicta Francille's Edna 461819
John Hagan, Corona, New York
Gayhead's Mercy 519441
George C. Hinds, Springfield Center, New York
Hindsdale Golden Bridget 443297
Oscar F. Kinney, North Chatham, New York
Waldorf Winnie Mae 501813
Waldorf Honey-Lou 505906
Douglas R. MacElroy, Jonesville, New York
Rex's Buttergirl of Blue Barns 450367
J. R. MacElroy, Jonesville, New York
Marlene of Birch Brae 409310
May Bell of Birch Brae 409313
J. M. McDonald, Cortland, New York
Dreamwold's Supreme Bell 449135
McDonald Farms Abbie 465722
McDonald Farms Amelia 523717
McDonald Farms Amanda 540531
Dreamwold Ultra Fair 383420
Marshall W. Pask, South Salem, New York
Farvue Bright Eyes 324248
Camilla Bright of Farvue 513616
George W. Perkins, Cold Spring, New York
Glynwood's Checkerberry 568836
Glynwood's Betony 567073
Glynwood's Foxglove 543405
George J. Pollack, Binghamton, New York
Douglaston Lady Greta 462393
L. S. Riford and T. M. Staples, Auburn, New York
Greystone Minuet 442751
E. Thaddeus Smith, East Northport, New York
Valor's Sally of Oldacres 463117
Little Farm Primrose 544331
Elisabeth Thew Smith, East Northport, New York
Giftie of Cold Spring Harbor 394650
Little Farm Rosellen 544329
Little Farm Orphan 546287
Estate Gage E. Tarbell, Smithville Flats, New York
Tarbell Farms Royal Verda 426917
Tarbell Farms Royal Lenda 467961
Tarbell Farms Royal Ruth 438159
Frank Van Wagner, Hyde Park, New York
Vancrest Patricia 483580
Jenny C. Wasson, Altamont, New York
Judy Ultimas Girl 444066
Widow Knight High Test 415786
C. L. A. Whitney, Loudonville, New York
Wyebrook Pretor's Queen 478957
Richard W. Woolworth, Salem Center, New York
Lady Sequence 417395

NEW YORK ROLL OF HONOR

REQUIREMENTS:

Cows on official A. R. Farmers' Class.....40 pounds
Cows on official A. R. test.....50 pounds

For actual records see "What The Cows Are Doing" in this issue and also in the July 15 issue.

Andrus, H. F., Bournedale Farms, Yonkers, N. Y.
Bournedale Annie Laurie 368735
Bournedale Gertrude 368732
Bournedale Princess Coronet 476764
Bournedale S.Shamrock 480669
Bournedale S.Shirley Temple 480667
Dreamdale Surprise 492066

Bacon, George W., Thatch Meadow Farm, Saint James, N. Y.
Bloomfield Ultra Rose 383642
Douglaston Maria 411750
Fellowship's Royal Artemis 335836
Gabrielle of Homestead Farm 287649
Gold of Cold Spring Harbor 303306
Lou's Lassie of Hon Terra 405224

Midday's Golden Violet 285070
Nile of Woodside 419130
Thatch Meadow Aster 531181
Thatch Meadow Calendula 569142
Thatch Meadow Goldenrod 565850
Thatch Meadow Hollyhock 500815
Thatch Meadow Ruby 557319
Thatch Meadow Sheba 557321
Thatch Meadow Solace 557318
Thatch Meadow Undine 563346

Bacon, Robert, Mrs., "Oldacres," Westbury, N. Y.
Valor's Mab of Oldacres 475816

Barclay, Hugh, Douglaston Manor Farm, Pulaski, N. Y.
Douglaston King's Cleopatra 498842
Douglaston Lady Jane 450320
Douglaston Lady Marcia 472210
Douglaston Lady Marianne 451414
Douglaston Princess Wilhelmina 358645

Barrett, E. J., Barrett Farms, Slaterville Springs, N. Y.
Ethel of College View 406777
Foxburg's Black Oak's Lily 412689
Priscilla's Peerless 371653

Batterman, Henry L., Beaverbrook Farm, Mill Neck, N. Y.
Beaverbrook Annette 509644
Beaverbrook Genesta 509643
Beaverbrook Georgette 456743
Beaverbrook Sequel 509646
Brightside Beauty 455299
Bright Starlight 491326
Brownlie Radiant Valletta 446904
Graceland Hilda Inverness 465328

Brown, Henry M., Savada Farms, Whitesboro, N. Y.
Savada Farms Mingtoy 400967

Buckley, H. H., Cathedral Farms, Oneonta, N. Y.
Cathedral Kate S.'s Kate 470570
Cathedral Prudence 389283
Cathedral Rosalie's Rilma 467880
King's Cathedral Polly 467875
Sadie's Cathedral Kate 467877
Sequel's Cathedral Rilma 467876

Burden, James A., Est., Woodside Farm, Syosset, N. Y.
Africanus of Woodside 475879
Geraldine of Woodside 507952
Kismet of Woodside 419131
Princess Gwendolyn's Peggy 345184

Caumsett Corporation, Huntington, N. Y.
Caumsett Country Elegance 510366
Caumsett Country Violet 510365
Caumsett Gay Garland 510361
Caumsett Gay Geraldine 510364
Caumsett Ida 342786
Caumsett Royal Barbara 566635
Caumsett Royal Bertha 561769
Caumsett Royal Cateline 561771
Caumsett Royal Claire 566633
Caumsett Royal Glory 566630
Caumsett Royal Mirth 563468
Caumsett Royal Pearl 498755

Cheney, O. H., Est., Cornwall Hill Farm, Patterson, N. Y.
Cornwall Hill Alder 495795
Cornwall Hill Basswood 461718
Cornwall Hill Elm 413234
Cornwall Hill Myrtle 401901
Cornwall Hill Pine 461719
Cornwall Hill Shamrock 495796
Imp. Valongis Marguerite 312800

Cohors, Werner, Hyde Park, N. Y.
Majesty's Dutchess 536592

Cornell University, Ithaca, N. Y.
Cornell Barbarian Rosemary 511325
Cornell Goldenrod Helen 500114
Cornell Royal Ann 470433

Crocker, G. H., The Crocker Farms, Cortland, N. Y.
Hightide's Bessie O. 464696
Mayprince's Lucky Lady 377552

Douglas, Elizabeth, Spring Farm, Tilly Foster, N. Y.
Stadacona Jennie 362042
Stadacona Queen 512873
Stadacona Rexella 423726
Stadacona Roberta 509882

Foremost Guernsey Association, Incorporated, Hopewell Junction N. Y.
Foremost Keepsake 441712
Foremost Kezia 441782
Foremost Lida 460693
Foremost Maralyn 477834
Foremost Nanita 507034
Foremost Natzie 507002
Foremost Neptuna 506992
Foremost Noble Girl 506987
Foremost Noresca 507029
Foremost's Springdale Blossom 375205
Forge Hill Folly Phyllis 384679
McDonald Farms Butter Queen 505153
Superb's Faithful 410579
Supreme's Hopeful 348394
Supreme's Jessica 395476
Supreme's Julia 378853
Supreme's Naugie 506998
Supreme's Nedda 506989
Val Dasher's Charity 439519
Val Dasher's Hope 439521
Majesty's Valor's Beulah 490806

Gerry, Peter G., Lake Delaware Farms, Delhi, N. Y.
Cathedral Foxie's Mabel 436665
King's Cathedral Ginger 448058
Lake Delaware Frairies 447420
Lake Delaware's Morwenna 2d 461830
Lake Delaware's Rose's Queen 513934
Imp. Sally II. of the Braye 275177

Hawkins, L. A., The Silver-Forest Fruit & Stock Farms, Silver Creek, N. Y.
Nova Farm's Lady Jane 362957
Silver-Forest Letty 446884

Kinney, Oscar F., Waldorf Farms, North Chatham, N. Y.
Joana of Wynnewood 348718
Waldorf Lily Maid 480860
Waldorf Susie's Sally 505905

MacElroy, J. R., Birch Brae Farm, Jonesville, N. Y.
Constance of Birch Brae 409312
Marigold of Birch Brae 365570
Myrna of Birch Brae 460144

McDonald, J. M., McDonald Farms, Cortland, N. Y.
Blakeford Phyllis 506860
Broadland Baroness 509497
Dorothea of Olentangy 478565
Maple Lane Monarch's Lucy 341458
McDonald Farms Adoline 455545
McDonald Farms Caroline 420084
Riveredge Royal Pride 450429
Supreme's Janice 356072
Yokum Duchess 396809
Yokum Surprise 415158

Newton, J. R., "Deer Lick" Farm, Cape Vincent, N. Y.
Dill of Whippoorwill 459684
Edgewood Jean 454567
Vassar's Jean 458917
Warrior's Primrose of Fairview 406668

Pask, Marshall W., Farvue Farm, South Salem, N. Y.
Brown Merry of Farvue 513613
Farvue Brown Eyes 373184
Ultra Princess of Farvue 513615

Perkins, George W., Glynwood Farm, Cold Spring, N. Y.
Glynwood's Bittersweet 531847
Glynwood's Great Burnet 573984

Pollack, George J., Pine Grove Farms, Binghamton, N. Y.
Forge Hill Valinda 384691
Heraldia of Pine Grove Farms 399046
Locustcrest Majesty Rosabelle 411464
Queen's Betsey of Pine Grove 508607
Rosemount Jasmine 467064

Smith, Elisabeth Thew, Little Farm, East Northport, N. Y.
Little Farm Nancy 515735

Stoll, Karl, Pine Tree Farm, Hyde Park, N. Y.
Bournedale Holiday 468147
Bournedale Roxettie 468146
Bournedale S.Sunny Girl 509701
Bournedale Vivian's Nella 411127

Van Wagner, Alson D., Vancrest Farm, Hyde Park, N. Y.
Vancrest Foremost Primrose 519125

Van Wagner, Frank, Vancrest Farm, Hyde Park, N. Y.
Modernistic Print 431232
Vancrest Foremost Prim 512147
Vancrest Foremost Prudence 512146
Vancrest May Della 454678
Vancrest Violet 454677

Van Wagner, Mary E., Vancrest Farm, Hyde Park, N. Y.
Vancrest Cottage Lassie 382683

White, George M., Gayhead Guernsey Farms, Coxsackie, N. Y.
Gayhead's Lady Love 539697
Gayhead's Maisie 475542
Gayhead's Naomi 436125
Gayhead's Queen Kate 387506
Primrose of Flint Hill 400101

Whitlock, L. E., Red Osier Guernsey Farms, Stafford, N. Y.
Governette of Tuscarora 245660
Grace of Seneca Trail 420446

Whitney, C. L. A., Wyebrook Farm, Loudonville, N. Y.
Wyebrook Bewitching Queen 523802
Wyebrook Graceful Choice 478952
Wyebrook Greenwich Princess 478956
Wyebrook Hylan Princess 478955

Wilkie, J. L., Est., Forge Hill Farm, New Windsor, N. Y.
Maple Lane Mildred 433546

Woolworth, Richard W., Northshire Farm, Salem Center, N. Y.
Northshire Dorothy 505505
Northshire Sequel Primrose 579611

Yakimoff, Nathan, Pine Hill Farm, Katonah, N. Y.
Advancer's Miriam of Stillwater 534236
Agnes Advancer of Pine Hill 438773
Dairygirl of Steepways 355335
Edith's Imp 447810
Fairview Velmar's Anna 533220
Fairview Velmar's Beauty 511410
Fairview Velmar's Betty 534837
Hope of Stillwater 534237
Mermaid Rose of Steepways 398357
Mermaid Rose of Steepways 2d 456450

Dairy Herd Improvement Roll of Honor

REQUIREMENTS: Cows on Dairy Herd Improvement Test—50 pounds.

(Member of New York State Guernsey Breeders' Cooperative, Inc.)

Allen, Edith S., Wyoming, N. Y.
No. 1 GG
No. 2 GG
No. 3 GG
No. 5 GG
No. 6 GG
No. 7 GG
No. 9 GG
No. 14 GG
No. 18 GG
No. 19 GG
No. 20 GG

Butterfield, V. M., Brockport, N. Y.
Homestead Reveller's Brightie 429842

Brelia, Herbert B., Plattsburg, N. Y.
Blancheur's Dot 465684
Blancheur's Nina 458615
Emblem's Annita 375285
Gertie Dolly Belle 441156
Golden King's Corydalis 558869
Monarch's Lassie Isabel 474680
Royal's Blanchette 502148
Royal's Katherine Nancy 461767
Royal's Madge 480539
Royal's Miss Mary 546415
Royal's Snowdrop 193569

Chapman, Frank, Ontario, N. Y.
Primrose of Chapman Homestead 406982
Alta GG
Edith Ann of Chapman Homestead 422405
Sadie of Chapman Homestead 355152
Chapman's Royal Dorcas 500205
Butterfat of Chapman Homestead 457343

Cooper, E. Guy, Perry, N. Y.
Polly of Prospect Hill 408847

Crocker, Earl D., Sennett, N. Y.
Bellmath Theodora 344955
Bellmath Dorothy 376380
Bellmath Janet 382002
Bellmath Adaline 434413
Bellmath Edna 439809
Bellmath Vivian 481110
Bellmath Johanna 505684
Bellmath Allie 515697
Bellmath Trustful 515698
Bellmath Agnes 567656

Davies, E. J., Wyoming, N. Y.
Oatkaview Marie 476053
Prim's Duchess of Oatka View 437424
Oatka View Janet 473477
Oatka View Pansy GG

Eygnor, William and Sons, Wolcott, N. Y.
Topsy GG
Spot GG
Alexander's Secret 519767
June GG
Jane GG
Nellie GG
Daisy GG

Ennis, R. H., and Son, Lyons, N. Y.
Geo. No. 9 GG
Perfection GG
Geo. No. 8 RG
R. H. No. 6 GG

Gordon, F. H., Brockport, N. Y.
Florham Cherry 460942
Beechwood Sidona 448117
Dicta Francille's Edna 461819
Beechwood Bocianna 463740
Thornton's Lustre 396823
Florham Beauty Rose 460946
Glenburnie Marie 2d 468452
Heartsease Butterfat Daisy 369662
Beda Rose of Locusts 462586
Viola Rose of Locusts 461293
Grassland Volfran 381536
Tanita's Grand Belle 470028
Dicta Chaplet 408258

Hartman, W. W., Rochester, N. Y.
Frances of Vallyvu 414888
Vallyvu Improver's Reta 394975
Bessie GG
Flo Rose of Locusts 470400
Fanny GG
Junie GG
Beauty GG
Princess GG
June GG

Helms, O. J., Randolph, N. Y.
May Rose 32982
Olive Branch's Bibiana 483216
LaFayette's Biana 499701
LaFayette's Claudette 483218
LaFayette's Lady Sonia 483217
Gay Lad's Fern 499702

Ioset, L. J., Baldwinsville, N. Y.
Rosie GG

Lake, Homer S., Lyons, N. Y.
Mary GG
Ann GG
Rose GG

Longrod, Peter, Lyons, N. Y.
Lady Mollie GG
September Morn GG
Brindle GG
Hoover GG

Marsh, Clarence, Canandaigua, N. Y.
Rose of Clay Ridge Farm 2d 379700
Susie GG

Meaker, H. F., Memphis, N. Y.
Hope of Everybusy Farm 380450
Charity of Everybusy Farm 380451
Helen of Everybusy Farm 445468
Coral of Everybusy Farm 432808

Milliman, T. E., Churchville, N. Y.
Carolyn Orange Mayprince 431318
No. 89 GG
No. 81 GG
No. 54 GG

Munro, T. H., Estate of, Camillus, N. Y.
Helen of Munroholm 190048
Laddie's Bess of Munroholm 375277
Rose's Butter Cup of Munroholm 353277
Midget of Munroholm 375347
Peggy of Munroholm
Mildred of Munroholm
Gladys of Munroholm
Phyllis of Munroholm

Naylor, Ernest, Lyons, N. Y.
Red Rose GG
Bobetta RG
Shirley Temple GG
Abbie RG
Bess GG
Amy RG

Onderdonk, Dorothy A., Hall, N. Y.
Bonnie's Lassie of Elmwood 378568
King's Monie of Munroholm 251227
Valentine's Cupid of Elmwood 419125
Frosty's Fairy of Elmwood 427826
Bonnie's Best of Elmwood 515299
Snowflake's Sylvia of Elmwood 524510
Monie's Melissa of Elmwood 515297

Onderdonk, W. B., Hall, N. Y.
Princess Anne's Favorite 404108
Princess Anne's Anita 471863
Jil's Julia of Elmwood 476294 } Twins
Jill's Jule of Elmwood 476293 }
Hazel GG
Daisy GG
Bess GG
Cherry GG

Pattridge, Ralph, Perry, N. Y.
Rindy GG

Payne, Howard, Clarence, N. Y.
Marigold of Wis Koy 395493
Dimple of Sunny View Farm 368547
Brooklands Snowdrop 478413
Douglaston Duchess Marguerite 358646
Veva of Sunny View Farm 307966
Heweshurst Princess Calla 516706
Brooklands Snow Girl 514246

Price, A. B., Clarence, N. Y.
Pansy of Auburndale 352091
Pearl 96834
Archer's Leonora of Fern Vale 304485
Rose 32885
Heweshurst Ultra Beneal 339969
Sally
Peggy 18562

Rich, J. S. and Son, Marion, N. Y.
Dusty GG
Nancy GG
Evelyn GG

Richards, G. B. and Son, Perry, N. Y.
Tarbell Farms Mary Betty 443338
Lillian of Prospect Hill 383713
Tony's Favorite of Old Acres 409549
Tarbell Farms Brilliant Cora 443344

Rosebrough, Frank, Brockport, N. Y.
Home Acres Barbara 383221
Elsie Rose of Locusts 338246
Pearl Rose of Locusts 338247

Somes, Floyd, Memphis, N. Y.
No. 4 RG
No. 6 RG
No. 11 RG
No. 8 RG

Smith, Guy, Perry, N. Y.
Phylis GG
Chubby GG
Buttercup GG

Tuttle, Tracy, Scottsville, N. Y.
No. 1133 GG
Ethel 33686
Swayback 27734
No. 14604 GG

Traber, Ralph, Silver Springs, N. Y.
Rose GG
Mary GG
Queen GG
Izetta GG

Wells College Farm, Aurora, N. Y.
GG AVS9953
GG 21B4230
Perfection's Golden of Wells 435570
Perfection's Bessie of Wells 435573
Perfection's Alice of Wells 435571
Pretor's Edith of Wells 379765
Hygh Martha of Wells 379766
GG AV40293
GG 21B4227
GG 21B4228
GG 21B4232
Perfection's Tessie of Wells 473770

Fairs . . .

(*Continued from page 186*)

Sept. 1-10. California State Fair, Sacramento, California. Guernseys will be judged on September 5 by H. M. King.

Sept. 1-10. Michigan State Fair, Detroit, Michigan. Guernseys will be judged on September 5 by M. J. Seath and Delbert Kingston.

Sept. 3-8. Nebraska State Fair and Exposition, Lincoln, Nebraska. Guernseys will be judged on September 6 by Mort Woods.

Sept. 3-9. Maryland State Fair, Baltimore, Maryland. Guernseys will be judged on September 6 by E. S. Harrison and Joseph France.

Sept. 4-9. South Dakota State Fair, Huron, South Dakota. Guernseys will be judged on September 5 by Axel Hansen.

Sept. 4-9. Rutland Vermont State Fair, Rutland, Vermont. Guernseys will be judged on September 5-6.

Sept. 4-9. Staunton Virginia Fair, Staunton, Virginia.

Sept. 4-10. Oregon State Fair, Salem, Oregon. Guernseys will be judged on September 4 by G. E. Gordon.

Sept. 6-10. Essex County Fair, Topsfield, Massachusetts. Guernseys will be judged on September 7 by Joseph P. Broadhurst.

Sept. 10-16. Kansas Free Fair, Topeka, Kansas. Guernseys will be judged on September 12 by P. C. McGilliard.

Sept. 11-16. Mid-South Fair, Memphis, Tennessee. Guernseys will be judged on September 12 by John Nevitt.

Sept. 12. Sooner State Dairy Show, Enid, Oklahoma.

Sept. 15-Oct. 1. Los Angeles County Fair, Pomona, California. Guernseys will be judged on September 21-22 by J. C. Knott and D. C. Fourte.

Sept. 16-23. Kansas State Fair, Hutchinson, Kansas. Guernseys will be judged on September 20 by M. L. Flack.

Sept. 16-23. Utah State Fair, Salt Lake City, Utah. Guernseys will be judged on September 18 by Frank B. Astroth.

Sept. 17-23. Eastern States Exposition, Springfield, Massachusetts. Guernseys will be judged on September 18 by George M. Newlin and John S. Ames.

Sept. 17-23. Tulsa State Fair, Tulsa, Oklahoma. Guernseys will be judged on September 20 by F. W. Atkeson.

Sept. 18-23. Tennessee State Fair, Nashville, Tennessee.

Sept. 18-24. Western Washington Fair, Puyallup, Washington. Guernseys will be judged by George B. Caine on September 20.

Sept. 19-23. Great Allentown Fair, Allentown, Pennsylvania. Guernseys will be judged on September 19.

Sept. 23-30. Oklahoma State Fair and Exposition, Oklahoma City, Oklahoma. Guernseys will be judged on September 25 by E. H. Staples.

Sept. 24-30. New Jersey State Fair, Trenton, New Jersey. Guernseys will be judged on September 27.

Sept. 24-Oct. 1. New Mexico State Fair, Albuquerque, New Mexico.

Sept. 25-30. Virginia State Fair, Richmond, Virginia. Guernseys will be judged on September 28 by J. P. LaMaster and Ralph W. Coarsey.

Sept. 25-30. Mississippi Fair, Meridian, Mississippi.

Sept. 25-Oct. 1. Dairy Cattle Congress, Waterloo, Iowa. Guernseys will be judged on September 27-28 by Guy E. Harmon and J. M. Hilton.

Oct. 1-7. Oklahoma Free State Fair, Muskogee, Oklahoma. Guernseys will be judged on October 4 by J. W. Ridgway.

Oct. 1-8. Southeastern Fair, Atlanta, Georgia. Guernseys will be judged on October 3.

Oct. 2-7. Alabama State Fair, Birmingham, Alabama.

Oct. 2-7. Mississippi-Alabama Fair and Dairy Show, Tupelo, Mississippi.

Oct. 3-7. York Inter-State Fair, York, Pennsylvania. Guernseys will be judged on October 3 by A. A. Borland and R. H. Olmstead.

Oct. 7-14. Pacific International Livestock Exposition, North Portland, Oregon. Guernseys will be judged on October 10 by J. P. Eves and D. W. Barclay.

Oct. 7-22. Texas State Fair, Dallas, Texas. Guernseys will be judged on October 9 by W. L. Stangel.

Oct. 9-14. Mississippi State Fair, Jackson, Mississippi.

Oct. 10-14. North Carolina State Fair, Raleigh, North Carolina. Guernseys will be judged on October 11 by J. P. LaMaster and Ralph W. Coarsey.

Oct. 13-21. South Texas State Fair, Beaumont, Texas.

Oct. 16-21. South Carolina State Fair, Columbia, South Carolina. Guernseys will be judged on October 17 by Ted Besh.

Oct. 21-30. National Dairy Show, San Francisco, California. Guernseys will be judged on October 25-26 by H. H. Kildee.

Oct. 21-30. Louisiana State Fair, Shreveport, Louisiana. Guernseys will be judged on October 24-25 by Charles N. Shepardson.

Oct. 22-28. Ak-Sar-Ben Live Stock Show, Omaha, Nebraska.

Dec. 2-9. International Live Stock Exposition, Chicago, Illinois.

Jan., 1940. Pennsylvania Farm Products Show, Harrisburg, Pennsylvania. Guernseys will be judged by Guy E. Harmon and K. C. Sly.

Maryland Judging Schools

BROOKLANDWOOD Farms and Blakeford Farms were the hosts at two judging schools held in Maryland.

The classes provided by these two farms were particularly suitable for intensive study of Guernsey type. At Brooklandwood, a number of daughters of Aiyukpa Golden Marmion 150519 were observed. The aged bull class drew a variety of opinions with "Marmion", his son, and Langwater Gabriel 237500 making up this class.

At Blakeford Farms an outstanding class was the two-year-old cow class, all of them on Advanced Register test and four of the five cows being daughters of Langwater Reveller 206846.

Granville H. Hibberd, manager of Brooklandwood Farms, and Guy E. Harmon, manager of Blakeford Farms, provided excellent accommodations for the schools, including a complimentary lunch at noon.

The study of type was valuable, but in addition the demonstration of breeding programs carried on by these two establishments was much worth while.

The official judges at the Brooklandwood school were Joseph P. Broadhurst, Locust Grove Dairies, Westville, New Jersey, Guy E. Harmon, and Professor Kenneth Turk, University of Maryland. At the Blakeford school, Granville H. Hibberd substituted for James B. Robertson of Paoli, Pennsylvania, until the latter arrived for the bull classes. Professor Turk and H. C. Barker, extension dairyman, University of Maryland, were the other judges.

In De Laval Monthly

The May-June issue of the De Laval monthly features the World's Fair exhibits at both expositions. Guernseys are shown and, incidentally, in the write-up on the Electrified Farm, a picture of John Lee Musser, son of the Secretary, Karl B. Musser, is shown. John is working with the cows in the exhibit. He is employed by the Electric Utilities Industry. Along with John Lee is William Hibberd of Brooklandwood Farms, son of Granville Hibberd.

New York News . . .

(*Continued from page 209*)

placing regardless of number of entries. Entries must be filed with the New York State Guernsey Breeders' Co-Operative, Inc., giving name of club, names and addresses of owners, with names and numbers of animals on or before the judging of the regular 4-H classes. b, A cup to the winner of the Guernsey showmanship contest. Any 4-H Guernsey calf club exhibitor may participate. The judge or judges will be selected by the donor. In judging, show condition and showmanship will each count fifty per cent.

In the Special Dairy Herd Improvement Association exhibits, the following premiums are offered for Guernseys: For the best exhibits of four cows each by the Dairy Herd Improvement Associations in New York; 1st, $50; 2nd, $40; 3rd, $40; and 4th, $40. Each Dairy Herd Improvement Association is restricted to one entry in each breed class, from each testing group having a district and separate supervisor.

For individual Dairy Herd Improvement Association Guernsey cows showing in the above groups, the following classes are offered: Guernsey cows, 400 pounds butter fat or over, 1st, $15; 2nd, $12; 3rd, $10; 4th, $8; 5th, $6; and 6th, $4. Each owner of the cows may show as many animals in each class as he has entered, but may receive only two premiums.

In special county or district exhibits, the Guernsey premiums offered are as follows: 1st, $80; 2nd, $70; 3rd, $60; 4th, $60; 5th, $60; and 6th, $60.

Judging Conferences

A COMMITTEE consisting of J. M. McDonald, McDonald Farms, Cortland; A. H. Chambers, Maple Lane Farms, Kingston; E. D. Crocker, Bellmath Farm, Sennett; and Dr. H. E. Martin, Clarence, appointed by President Henry M. Brown, Savada Guernsey Farms, Utica, on motion by the Directors of the New York State Guernsey Breeders' Co-Operative, Inc., have arranged for a series of type judging schools and conferences.

The itinerary will be as follows: August 9, Foremost Guernsey Association, Inc., (Emmadine Farm), J. C. Penney, President, W. K. Hepburn, Manager, Hopewell Junction, (Dutchess County); August 10, McDonald Farms, J. M. McDonald, Owner, K. C. Sly, Manager, Cortland; August 11, Wychmere Farm, Mrs. Helen R. C. Motley, Owner, Richard Bauch, Manager, Lake Road, Ontario; August 12, Helmshurst Farm, Mr. and Mrs. Orson Helms, Owners, Randolph.

The judging schools will be conducted by qualified judges approved and recommended by The American Guernsey Cattle Club. These judges will be men who have attended the official judging and type schools annually conducted by the Club. The purpose of these meetings will be to familiarize breeders, farm bureau agents, 4-H club leaders, and local judges with the present approved Guernsey show ring judging type and standards. The noted breeding establishments designated were selected because of the outstanding degree of breeding and production excellence which they have attained and also because they provide suitable geographical distribution for such work.

Among the many great noted individuals at Foremost, in addition to placing suitable classes which will be discussed in detail to bring out and stress desired points and factors, those attending will have an opportunity to see the great living brood matron, Mixter Faithful 101637. At McDonald Farms, visitors may see Supreme's Janice 356072, with a world's record for milk and second for butter fat in class BB, besides bulls and females which will, by their excellence, firmly fix desired type for form and function in the visual mind of those fortunate enough to attend. Wychmere Farm, through line breeding to such bulls as Foremost Preserver 244958, Foremost Royalty 255084, Friendship Grand Climax 267408, and McDonald Farms Dauntless 267458, have obtained outstanding production accompanied by desired type, which will be further improved and intensified based on the May Rose breeding mentioned. Mr. and Mrs. Helms have, through the use of Tarbell Farms and Mignin bred bulls, combined desired type with top production which have been and

New York State Fair Premiums

Section 3—GUERNSEY

Amount offered—$1,527.

A Premier Breeder's Pennant will be awarded to the breeder winning the most money on animals bred by him and shown at the New York State Fair in 1939.

The American Guernsey Cattle Club will award attractive rosettes to the breeders of the first three prize animals in the individual classes.

Class No.		1st	2nd	3rd	4th	5th	6th	7th	8th	9th	10th
56	Bull, 4 mos. and under 1 yr.	$12	$10	$ 8	$ 7	$ 7	$ 6	$ 6	$ 5		
57	Bull, 1 yr. and under 18 mos.	14	12	10	8	7	6				
58	Bull, 18 mos. and under 2 yrs.	16	14	12	10	8	6				
59	Bull, 2 years and under 3	16	14	12	10	8	6				
60	Bull, 3 years old or over	18	16	14	12	10	8				
61	Champ. Bull, over 2 yrs. old	Ribbon									
62	Champ. Bull, under 2 yrs. old	Ribbon									
63	Grand Champion, male	Ribbon									
64	Reserve Champion, male	Ribbon									
65	Heifer, born on or after Jan. 1, 1939	10	9	8	7	6	5	5	4	$ 4	$ 4
66	Heifer, born on or after July 1, to Dec. 31, 1938	10	9	8	7	6	5	5	4	4	4
67	Heifer, 13 months and under 18 months	14	12	10	8	8	7	7	6	5	
68	Heifer, 18 mos. and under 2 yrs.	16	14	12	10	8	8	6	6	5	
69	Champ. Cow, under 2 yrs. old	Ribbon									
70	Heifer, 2 years and under 3	16	14	12	10	9	9	7	7	5	5
71	Cow, 3 years and under 4	18	16	14	12	10	8	8	7	7	5
72	Cow, 4 years or over	20	19	18	17	16	15	13	12		
73	Champ. Cow, over 2 yrs. old	Ribbon									
74	Grand Champion, female	Ribbon									
75	Reserve Champion, female	Ribbon									
76	Dairy Herd	25	22	18	14	10	10				
77	Graded Herd	25	22	18	14	10	10				
78	Young Herd	25	22	18	14	10					
79	Get-of-Sire	25	22	18	14	10	10				
80	Junior Get-of-Sire	25	22	18	14	10	10				
81	Produce of Cow	25	22	18	14	10	10				

NEW YORK STATE GUERNSEY BREEDERS CO-OPERATIVE, INC.,

1939 GUERNSEY FUTURITY

(No entry fee to the State Fair in these classes)

To encourage development and exhibition of young bulls and heifers, the New York State Guernsey Breeders Co-operative, Inc., has established the 1939 Guernsey Futurity. This Association will contribute an amount equal to the fees paid in, up to $200, for the support of this futurity, to which will be added the entry fees paid by the breeders who have nominated their cows.

The purse will be divided on the following basis:

Class No.		1st	2nd	3rd	4th	5th	6th
82	Bull calves	35%	25%	15%	10%	10%	5%
83	Heifer calves	35%	25%	15%	10%	10%	5%

These prizes will be paid directly from the office of the New York State Guernsey Breeders Co-operative, Inc., 305 Fayette Park Building, Syracuse, New York.

will continue to accomplish notable attainments at the pail and in the show ring. Visitors will see visual proof of the desirability of using a proved brood cow and retaining her top offspring for future breeding operations. Heifers sired by Royal Supreme 137088 he by May Royal's Holliston 130308 and Reservation Anchor 220525 will be worthy of careful study and inspection.

Those interested in each community nearest the breeding establishments mentioned are cordially invited and urged to attend these valuable judging conferences.

Manley on Milk

THE following excerpts are from a brief filed June 17 with the Court of Appeals of New York State on behalf of the New York State Guernsey Breeders Co-Operative, Inc., in the milk cases pending before New York's highest court. This brief is principally of interest because it was written after the milk decisions on June 5 by the Supreme Court of the United States, and undertakes to explain the bearing of those decisions on Golden Guernsey interests.

The cases in question are: State of New York, Court of Appeals, H. V. Noyes, as Commissioner of Agriculture and Markets, Plaintiff-Appellant, against Arthur E. Landel, d/b/a Williamsville Dairy, Defendant-Respondent. H. V. Noyes, as Commissioner of Agriculture and Markets, Plaintiff-Appellant, against Sterling Amherst Farms Dairy, Inc., Defendant-Respondent.

EQUALIZATION

Equalization of milk prices is now established as a regulatory device not forbidden by the due process clause. Inasmuch as equalization is not presented by the present suits in any specific factual setting, at least until answers are filed, that is sufficient for the present decision so far as equalization is concerned. However, it is important that any opinion written in these cases shall not go beyond what the Supreme Court has decided. As an appendix to this brief is printed in the very short brief amicus curiae which was filed on behalf of Guernsey breeders before the Supreme Court in the cases recently decided by it. The only significance of that brief at the present time is to show why we believe the foundation of the case of Guernsey breeders was not touched by the decisions handed down on June 5. That is, none of the seven litigants opposed to the United States in those suits was a producer or group of producers claiming any specific damage by equalization. The three principal litigants (Hood, Whiting and Jetter) were corporate milk dealers. Branon was merely a Hood producer, otherwise colorless and unidentified. The Rock Royal and Central New York and Schuyler Junction co-operatives did not attempt to show that they had any special markets for their milk, greater-than-average cost of production, regulation of their own surplus, or other special reason why equalization was unfair to them. Hence, none of them attempted to show that equalization took from them anything except a vague liberty to fare each by itself. Mr. Justice Reed stated the problem posed before the Supreme Court as follows:

"The defendants' objection to the equalization pool, here considered . . . is to the alleged deprivation of liberty and property accomplished by the pooling requirement in taking away from the defendants their right to acquire milk from their patrons at the minimum class price, according to its use, and forcing the handlers to pay their surplus, over the uniform price, to the equalization pool instead of to their patrons. This argument assumes the validity of price regulation, as such, but denies the constitutionality of the pooling arrangement because handlers are not at liberty to pay the producer in accordance with the use of the producer's milk but must distribute the surplus to others whose milk was resold less advantageously. It is urged that to carry this principle of contribution to its logical conclusion would mean that the wages of the employed should be shared with the unemployed; the highly paid with the underpaid, and the receipts of the able, the fortunate and the diligent, with the incompetent, the unlucky and the drone. No such exaggerated equalization of wealth and opportunity is proposed. The pool is only a device reasonably adapted to allow regulation of the interstate market upon terms which minimize the results of the restrictions. It is ancillary to the price regulation, designed, as is the price provision, to foster, protect and encourage interstate commerce by smoothing out the difficulties of the surplus and cut-throat competition which burdened this marketing."

We regard the foregoing statement by Mr. Justice Reed as a fair description of and commentary upon equalization as presented in the cases before the Supreme Court. Probably it is a fair description of the way it will effect the generality of cases arising in any large milk market. Upon the basis of it, the general device of equalization has now been held to be constitutional. But any regulatory device, no matter how well settled its general constitutionality, becomes unconstitutional when used improperly, or applied to a fact situation which makes it oppressive. The door of the Court should always be left unlocked so that exceptional cases can find sanctuary. We believe that the case of Guernsey breeders against equalization has not yet been decided, cannot be decided at this time, and should not be obscured by any opinion rendered upon the present records.

North Dakota Judging School

ON June 20, the North Dakota and Red River Valley Guernsey breeders held their first Judging School with about twenty people present.

The school convened on the farm of E. F. Alford, Alford Dairy, Fargo.

Four classes were held at the Alford Dairy, three classes at the Agricultural College and two classes at A. H. Meyer's Guernsey Farm, Fargo.

This school was conducted by C. B. Finley, Field Representative of The American Guernsey Cattle Club.

Oetzel Visits Club

R. S. OETZEL, county agent from Van Wert, Ohio, included in his honeymoon a visit to the Club offices. Mr. Oetzel is particularly active in Guernsey events in Van Wert County.

Davis at Foremost

JAMES DAVIS, son of Gladden Davis, president of the Maryland State Guernsey Breeders Association, has been appointed herdsman at Foremost Guernsey Association, Inc., Hopewell Junction, New York. He will be under the supervision of W. K. Hepburn, the manager, and J. C. Penney, president.

James was one of the outstanding 4-H club members on the famous Maryland team.

"Buy More Milk"

NEW YORK State has launched her sixth annual "buy more milk" drive. They are spending $300,000 and will use about 200 dailies and 400 weeklies as well as the radio.

Compliments Journal

FRANK A. CONOLLY, vice-president of the Advertising Club of New York, was a recent visitor at the Central Office. Mr. Conolly complimented the Journal on the fine advertising set-up and the well arranged and prepared editorial material.

Riggert at Skyline

PAUL RIGGERT has accepted a position as herdsman at the Skyline Dairy, Lincoln, Nebraska. This dairy is one of the outstanding developments of club work in the state as it was started while Lawrence and Harry Liebers were club members. The herd now consists of over fifty milking Guernseys, producing between 400 and 500 units daily of Golden Guernsey milk. Until a year and one-half ago, Harry Liebers was the herdsman, but since his death the responsibility has been carried on by his brother and his father.

Paul Riggert was also a 4-H club member and helped develop a good Guernsey herd starting with two cows. His present herd sire was one of the Emmadine bulls placed in Nebraska in 1930. Fred Riggert, his father, will continue with the herd at Odell as it has been reduced to a smaller size.

Guernsey Booster

THE Guernsey booster of the Panhandle of Texas, Dr. George P. Grout, recently took an active part in the Diamond-M Horse Show held at Snyder, Texas. Approximately 1,000 people attended the barbecue lunch and watched Dr. Grout judge horses.

Recent Visitors

IN the June 15 Journal, we invited breeders to visit the Club and they took the invitation seriously for among the recent visitors were: Mr. and Mrs. R. S. Oetzel, Van Wert County, Ohio; Mr. and Mrs. R. M. Cleveland and Son, New York; Walter W. Evans, new breeder at East Kingston New Hampshire; Mr. and Mrs E. T. Latting and daughter, Center Harbor, New Hampshire, a prospective Guernsey breeder; Louis McL. Merryman and son, John, Sparks, Maryland; Mrs. George N. Brown and son, Maplewood Farm, Hopkinton, Massachusetts; Robert McKenzie, Argilla Farms, Ipswich, Massachusetts, and L. E. Tucker; Mrs. Saide Wright, Derry, New Hampshire; W. C. Bennett, Nashua, New Hampshire, a new breeder; Charles J. McKee, Concord, New Hampshire; Alfred E. Beck, Esalid Farm, North Andover, Massachusetts; and Mr. and Mrs. Orr and Mr. and Mrs. Graves.

Horlacher New Head

DR. W. R. HORLACHER, head of the department of animal industry, has been appointed dean and director of the University of Arkansas, College of Agriculture. Dr. Horlacher is the author of numerous articles and bulletins dealing with his work in the field of genetics and has contributed much to livestock breeding. He is a graduate of Kansas State College and was associate professor in genetics at Texas A. & M. College and received his doctor's degree from the University of Wisconsin.

Maine Stages Spring Show for Judging Schools

TO provide classes for the judging school, the Franklin County, Maine, Guernsey breeders put on a spring show at Farmington. Over 150 attended this event, the largest attendance at any judging school held in New England.

Excellent classes were provided by the forty-one animals brought in by eight Franklin County breeders. The exhibitors were A. L. Ladd, Stanley Wetmore, Harvey Gilbert, John Pillsbury, Ralph Simmons, J. Earl Oakes, Charles Skillings and Orlando Small.

The aged cow class was a particularly strong class with eight animals shown. A class of four aged bulls also attracted considerable interest and gave the group a real work out in the judging of bulls.

Robert J. McKenzie, Argilla Farms, Ipswich, Massachusetts, and Lee Plaisted, of the University of Maine, were the official judges.

Much of the success of this school was due to the work of Orlando Small, Farmington, president of the Maine Guernsey Breeders Association.

GORDON HALL

PURCHASING AGENT CONSULTANT

I can be of helpful service to you in selecting cattle, working out a breeding program and other farm problems.

Snowden Lane - Princeton, New Jersey

AFRAID TO *Chop Hay?*

You needn't be! The Martin Metal Hay Maker eliminates all risk of fire, spoilage or mow burn. Insures bright, green hay of highest quality—completely solves the hay problem.

Originator of all metal farm buildings, Martin today offers the best metal buildings for every farm purpose. Let Martin engineers help solve your building problems. Information on request.

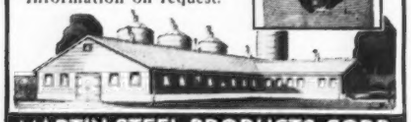

MARTIN STEEL PRODUCTS CORP.
104 Longview Ave., MANSFIELD, OHIO

SHOW HALTERS and SHOW BLANKETS

High Quality Fair Prices

Horn Chain Locks
Neck Straps and Tags
Neck Chain Markers
Milk Record Sheets
Tattoo Supplies — Bull Rings
Cattle Labels — Bull Staffs
Horn Trainers — Bull Ties
Brushes

These and many other items are listed in our
LATEST CATALOG
SENT FREE UPON REQUEST

C. H. DANA CO., Inc.
45 MAIN ST., HYDE PARK, VERMONT
FORMERLY AT WEST LEBANON, N. H.

PUBLIC SALE

August 25, 1939

25 Head Registered and Grade Guernseys
75 Head Black Poland Hogs

Write for catalogue

John N. Newcomer
Route 5
Hagerstown -:- Maryland

When in need of
LIVE STOCK PICTURES
Send for
COOK & GORMLEY
Union Stock Yards, Chicago, Illinois

El Shelters Makes Highest Records

THE herd of Guernseys at El Shelters Farm, Milaca, Minnesota, owned by T. S. Wahlfors, made the highest herd average for all breeds in the state of Minnesota in Cow Testing Association work for the years 1936, 1937 and 1938, their three-year average being 490.6 pounds of butter fat. They produced an average of 465.5 pounds of butter fat in 1936, 499.2 pounds of butter fat in 1937 and 507.1 pounds of butter fat in 1938. These records were made in the Benton-Mille Lacs County Dairy Herd Improvement Association and the Benton County Dairy Herd Improvement Association, according to Othmar Mumm, tester. These averages were second high of all breeds in the state in 1936, first in all breeds in 1937 and first of (all breeds) or (all Guernsey herds) in 1938 in Cow Testing Association work.

The five high Guernsey herds in the Benton County Dairy Herd Improvement Association for 1938 were: T. S. Wahlfors with 8.61 cows averaging 10267 pounds of milk, testing 4.94 and 507.1 pounds of butter fat; F. M. Kendall with 13.76 cows, 7683 pounds of milk, testing of 4.92, and 377.4 pounds of butter fat; Sam Ostlund with 15.22 cows, 6901 pounds of milk, testing 4.66, and 321.8 pounds of butter fat; Orrie L. Greener, 9.6 cows, 7226 pounds of milk, testing 4.42, and 320.1 pounds of butter fat; and Earl K. Smith with 13.02 cows, 7081 pounds of milk, testing 4.41, and 312.4 pounds of butter fat.

The five highest Guernsey cows in the Association made the following records in 1938: Three mature cows at El Shelters Farm made 682.1 pounds of butter fat, 652.7 pounds of butter fat and 488 pounds of butter fat; a three-year-old made 519.3 pounds of butter fat. One Guernsey owned by F. M. Kendall, Oak Park, Minnesota, made 502.6 pounds of butter fat.

LAWRENCE A. REITEN
County Agent

Reduce Your Losses from CALF SCOURS
Franklin Calf Scour Bacteria is a valuable aid in the prevention and treatment of White Scours in young calves. 10c per dose.
Catalog on request.
O. M. FRANKLIN SERUM COMPANY
Union Stock Yards, Los Angeles

Please Mention The GUERNSEY BREEDERS' JOURNAL When Answering Advertisements

Clear Springs Farm . . .

(*Continued from page 195*)

Klondike Hope 414795, with 690.4 pounds of butter fat in class DD, Klondike Marigold 483095, Klondike Judith 453446 and Klondike Kinsella 476991. Among the High Point Prince Maxim daughters are Quail Roost Maxim's Janet 389793, Quail Roost Maxim's Primrose 389789 and Maxim's Inez of Quail Roost 375031 with 15613.0 pounds of milk and 829.9 pounds of butter fat in class A.

Other females now in the herd are Foxdeans Mary 368719, the little cow that actually produced more butter fat than her own weight, mak-

O.K. SATISFIED BUYERS!
The repeat business we enjoy from buyers of both pure bred and grade cattle is evidence that

MICHIGAN GUERNSEYS MAKE GOOD

and our puchasing assistance is pleasing.

H. W. WIGMAN
Secretary, Michigan Guernsey Breeders' Association
LANSING, MICHIGAN

***"Important"*—WEIGH THE MILK**
Three Sizes: 40, 60 and 120 lbs.

Our new Dairy Scales have extra large dials of genuine vitreous porcelain, acid-proof, non-corrosive and permanent—wide graduations easy to read. They have patented adjustable index pointers for obtaining tare weight of empty pail. "Pelouze" Scales are warranted accurate and made to comply with the Departments of Weights and Measures in all States. Order through any leading supply house. Specify "PELOUZE." Send for circular.
PELOUZE MANUFACTURING COMPANY
232-242 East Ohio Street Chicago

STROHMEYER & CARPENTER, Inc.
Photographers of Animals
White Plains - Box 788 - New York

WANTED—HERDSMAN
Qualified to look over 100 head pure bred T. B. and Bang's tested Guernseys, market for about 1,000 quarts of milk daily. Write showing qualifications, feeding, production, keeping records, with salary to
Box F. B. M. 998
Guernsey Breeders' Journal
Peterborough, New Hampshire

Position Wanted
as Farm or Herd Manager with good Guernsey herd. Have had excellent experience in breeding, feeding, showing, retail milk, and farm construction. Also latest farm machinery. College and Graham student. Married. Best of references.
Box L. P. L.
Guernsey Breeders' Journal
Peterborough, New Hampshire

Choice GRADE Guernseys
JOHN G. GRAU
Long Green - Maryland

ing 16246.7 pounds of milk and 911.0 pounds of butter fat in class AA; Mobjack Rose Dimple 2d 526375 and Mobjack Iva 475686, daughters of Klondike Glamour 199862; and Klondike Gay Grace 399225, 604.6 pounds of butter fat in class F, 715.5 pounds in class C, and 906 pounds in class A, unofficial.

Clear Springs Farm, managed by G. H. Cartner, is now following a line breeding program combining the best of Quail Roost and Klondike blood lines with a slight outcross to both sides. At present, most of the "Knight" daughters are being bred to Clear Springs' Glorious 247086, a son of Argilla Knight 193529, A. R., out of Klondike Gay Grace 399225, a daughter of Foremost's Gay Lad 117256, A. R.

Most of the Maxim bred cows are being mated to Clear Springs' Advancer 231878, a son of Maxim of Burkeville 129366 out of Maxim's Inez of Quail Roost 355031, a daughter of High Point Prince Maxim 104016. Other Maxim bred sires now in use are Quail Roost Maxim's Prince 209991 (High Point Prince Maxim 104016, A. R.—Landmark Princess May Rose 183458) and Maxim's Master Fred 250910 ("Prince Maxim"—Master Fred's Chene of Bdk. 274613).

Brown and Cartner do not follow this policy in all cases, but for the general rule it has been their practice. Occasionally they will mate a Maxim sire to a Foremost bred female with excellent results.

Another sire which was used to some extent and has now been leased to Bowman Barrier, Mount Pleasant, North Carolina, is Gayoso King's Dairyboy 217292 (Woodbine's King of Beechwood 82949—Gayoso Dairymaid 140932). At present they have twelve daughters of "Dairyboy" in the herd.

There has been a steady increase in the herd since 1934, and today they have over 125 head and are producing about 210 gallons of milk a day, 170 of which is being sold under the Golden Guernsey label at Concord and Kannapolis.

Cows are tested under Advanced Register supervision and at all times between twenty and twenty-seven are on test. Clear Springs Farm, consisting of 627 acres, raises the greater part of its feed and all the roughage. The herd has Bang's Free Certificate Number 100 and is Tuberculosis Accredited Number 483720.

It is the opinion of breeders throughout the South that A. L. Brown has done a splendid job of selecting foundation females and that as time goes on much will be heard from the Clear Springs Farm Guernseys.

POSITION WANTED
Herdsman or dairy and farm manager wishes position with pure bred Guernsey herd. American, single, middle aged, best of references. Available at once. Prefer Eastern States.
BOX E. S. K.
Guernsey Breeders' Journal
PETERBOROUGH, NEW HAMPSHIRE

POSITION WANTED...
Will work by week, month or year. Specialize in fitting cattle for show or sale.
George M. White says, "Parshall's work at my place, fitting cattle for my sale, was satisfactory."
Address all correspondence
EARL R. PARSHALL
Cooperstown, N. Y. R. D. No. 3 Phone 317-F-3

Herdsman—Dairyman
Open for position. Years of experience with high class cattle. Can handle any size proposition and produce results. American, married, no family. Strictly sober and reliable. High class references furnished.
BOX V. C. W.
Guernsey Breeders' Journal
PETERBOROUGH, NEW HAMPSHIRE

POSITION WANTED
Married herdsman seeking position of responsibility. Age 40. Experienced in feeding, calf raising, breeding and register work. Sober, dependable with best of references.
BOX A. M. G.
Guernsey Breeders' Journal
Peterborough -:- New Hampshire

Please mention the Journal when answering advertisements.

SUMMARY OF 56378 ADVANCED REGISTER RECORDS

(Includes single, double and triple letter records)

	Records	*Lbs. Milk*	*Lbs. B. F.*	*Per Cent*
Class A	15724	11316.7	557.5	4.93
Class B	3676	10962.4	545.7	4.98
Class C	4404	10524.8	522.5	4.96
Class D	4780	10175.6	509.0	5.00
Class E	5789	9547.6	481.7	5.05
Class F	7195	9523.8	471.0	4.95
Class G	14810	8972.4	449.7	5.01
	56378	10108.7	502.7	4.97

COW COVERS
HALTERS
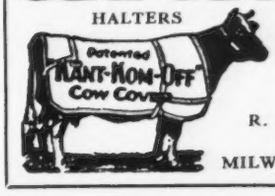

Low Market Prices
R. LAACKE CO.
1646 N. 3d St.
MILWAUKEE, WIS.

"A Repeat Customer is a Satisfied One"

Gayoso Farms

present

A friendly letter from an Illinois Customer

Oak Grove Farm
CARBONDALE, ILL.

May 5, 1939

Mr. J. T. Buntin
Owner of Gayoso Farm
Horn Lake, Mississippi

My dear Mr. Buntin:

As you know, in the last ten years, I have purchased three Gayoso bulls for my own farm. Each one has left his mark on my herd. My fourth bull, Gayoso Betsy's Actor of Oak Grove, arrived last night in excellent condition. He is my dream of a life time. I never expected to own such an animal. His excellent conformation combined with his breeding and his high production make him the best bull I ever owned.

His top as straight as a line, his excellent hips, his perfect tail-setting, his legs and deep body together with the quality and refinement he carries are all proof of your constructive system of breeding. Honestly I can not find anything worth while to criticise. I shall come back to Gayoso for another bull. Your breeding and production have been proved in my little herd of seventy-five females, and I want to continue my program.

I deeply appreciate your courtesy, advice, and encouragement which you have always given me, and I hope to pass the same to others.

Yours very sincerely,

(*signed*) R. E. Muckelroy
Head of Agricultural Dept.
State Teachers' College

REM:lb

We still have a few more choice bull calves left.

Offering . . . Your choice of a few excellent bull calves by Wildwood Betsy's Actor 193036, A. R., and out of foundation dams with good records. *Write us your needs.*

GAYOSO FARMS • *Horn Lake, Mississippi*

J. T. Buntin, *Owner* ACCREDITED — NEGATIVE F. A. Ulken, *Manager*

MIDVIEW-GRACELAND (C. N. Elam) REDUCTION SALE

45 Cows and Bred Heifers - Fresh and Close Springers

Monday, August 28, 1939 12:45 P. M. at Midview Farm
A. Mistr & Sons, Richmond, Virginia

Same day at an immediately adjacent farm for John L. Ratcliffe at 10: 30A. M., 15 CABIN HILL BULLS, mostly double grandsons of Foremost of Prince Edward 133145, 25 A. R. daughters including Lucerne's Hildred, 15734.1 lbs. M., 754.4 lbs. F. (her son in the sale), Topsy's Fortune, 11148.9 lbs. M., 718.0 lbs. F., from dams with records up to 754 lbs. F.

The MIDVIEW and GRACELAND herds are high producing farmers' herds, T. B. and Bang's State Free accredited. MIDVIEW averaged in C. T. A., 7750 lbs. M., 397.3 lbs. F., in 1936, 8200 lbs. M., 415 lbs. F., in 1937 and 7700 lbs. M., 387 lbs. F., in 1938 on approximately 80 head. GRACELAND averaged 9085 lbs. M., 423.9 lbs. F., in 1936, 9835 lbs. M., 475.9 lbs. F., in 1937 and 9804 lbs. M., 484.8 lbs. F., in 1938 on about 40 head.

Included in the MIDVIEW lot is Winston Farms Dandelion 325328 own sister to Foxdean's Mary 368719, 16246.7 lbs. M., 911.0 lbs. F., Cl. AA, sold for $1,800 in the 1938 Virginia Sale. All trace several times to Langwater Foremost 39191, A. R.

MIDVIEW farm is less than 4 miles from Richmond. Take Main Street in Richmond, S. E. to Route 5. Three miles S. E. Richmond, turn East on Atlee Road to farm 9-10 of a mile.

For catalogs write

HERRICK-MERRYMAN SALES COMPANY - SPARKS, MARYLAND

Gluek Farm Guernseys

"Supreme"

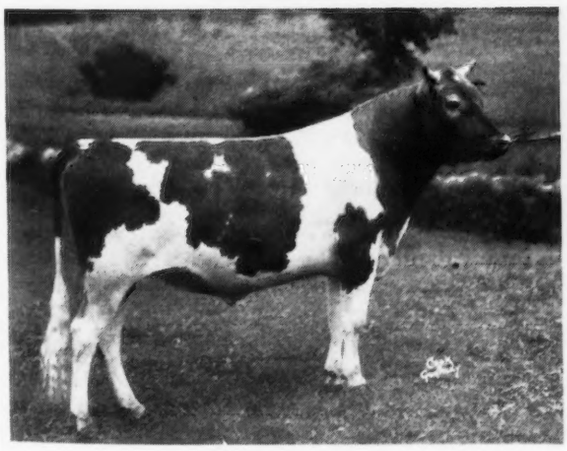

BOULDER BRIDGE SUPREME 216516

His Sire: Caumsett Harvester 145445, A. R. 22 A. R. daughters with records up to 640.1 lbs. F., Cl. FF.

His Dam: Coventry Spray 171643, A. R. 14616.4 lbs. M., 718.0 lbs. F., Cl. C 3 A. R. daughters average 627.2 lbs. F.

His Full Sister: Boulder Bridge Ecstasy 340048 15894.6 lbs. M., 737.8 lbs. F., Cl. CC

Line bred herd sires by "Supreme" and out of A. R. dams for sale.

Write for price and pedigree.

GLUEK BREWING COMPANY MINNEAPOLIS, MINNESOTA

Include the...

IOWANOLA GUERNSEYS

in your itinerary whether going to New York or to San Francisco. Plan to spend a few hours seeing one of Iowa's largest line bred Cherub herds.

Over 100 head, under the new A. R. herd test. We are not afraid to test everything. Herd A. R. average is *76 lbs. fat above the average of the Advanced Register.*

Iowanola Guernseys are bred for utility as well as beauty.

We thank those visitors who have already visited our herd and cordially invite those breeders who are planning on attending the State Fair or who will be passing through to stop and see us.

YOU ARE WELCOME

All roads lead to Des Moines, the capitol of the "Tall Corn State."

Follow the Map when you get to Des Moines.

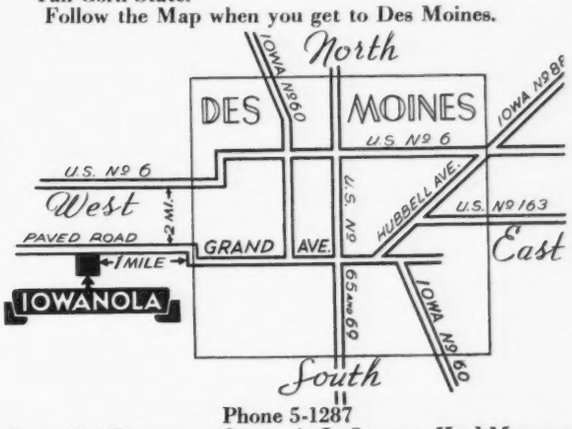

Phone 5-1287

CHAS. R. MOUNTAIN, *Owner* A. L. SQUIRE, *Herd Manager*

BROOKMEAD goes to the Fair

While attending the New York World's Fair, Plan a visit to the "Dairy World of Tomorrow" and look for BROOKMEAD'S MIRTH 2D 466871, A. R.

BROOKMEAD'S MIRTH 2d ▶
466871

10301.9—538.9—G

Sire: FLORHAM PATRICIAN 123521, A. R. 14 A. R. daughters with records up to 727.9 lbs. F., Cl. G.

Dam: BROOKMEAD'S MIRTH 380805

NOW AVAILABLE—Line Bred Langwater Gleeful 237503 sons (Langwater Moonlight 160256, A. R.—Langwater Queen of Mirth 424727, A. R.) out of Brookmead A. R. foundation females.

Write us your needs. Prices and pedigrees gladly submitted upon request

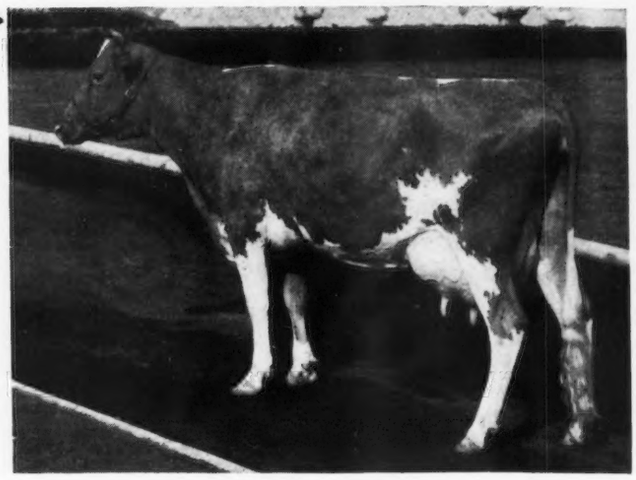

BROOKMEAD FARM • *Devon - Chester County - Pa.*

FRANK GRAHAM THOMSON, *Owner* HENRY M. HEMMEN, *Herdsman*

BORRODALE FARM

Offers a Bull Calf

Dropped June 28, 1938, by

Borrodale Beebe's Donald Chief 215081

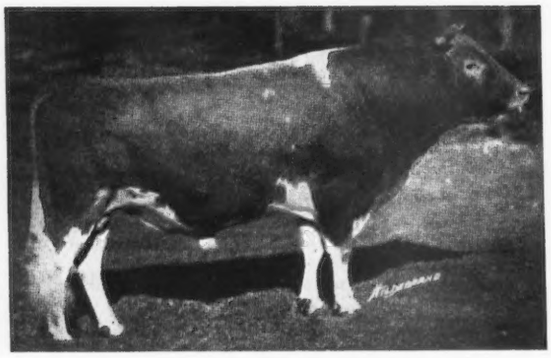

This promising bull calf is out of Imp. Joan III. of Dairy Farms 253823 with **16342.4 lbs. milk, 858.9 lbs. fat, Class AA.** His sire, "Donald Chief," is out of Imp. Bickleigh Jewel IV. 253827, A. R., with **17668.2 lbs. milk, 893.5 lbs. fat, Class A.**

This bull is bred for production

Write for price and further information

HERD ACCREDITED FOR TUBERCULOSIS AND ABORTION

VISITORS INVITED

Mrs. J. R. Gladding, Owner A. Maitland, Supt.

Thompson, Connecticut

Wanted Immediately

HERDSMAN and FARM MANAGER

New York City man starting pure bred Guernsey herd on his farm in Bucks County, Pennsylvania, wants herdsman capable of, and experienced in, breeding, testing and showing pure bred cattle.

Must also be capable of managing 175 acre farm, planning crops and supervising working of land and feeding of other stock which consists of hogs and chickens. Prefer married man with wife willing to prepare meals for hired men.

Farm has all modern conveniences and machinery including bungalow of four rooms and bath for herdsman and wife. Separate quarters for hired man. State age, experience, size of family, references and why now available in letter. Address it to

Radio Director

c/o Street & Finney, 330 West 42nd Street

NEW YORK CITY

Hollow Hill Farm

presents . . .

One of our outstanding cows

CONVENT'S PRIMROSE 2d 323664, A. R.

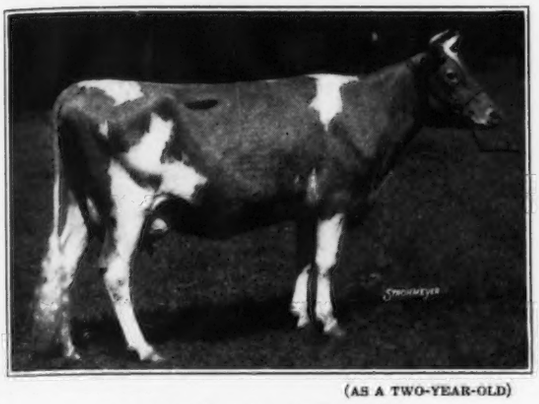

(AS A TWO-YEAR-OLD)

9151.1 lbs. M., 454.1 lbs. F., Cl. GGG
16347.5 lbs. M., 881.7 lbs. F., Cl. B
(entirely on two milkings daily)

Sire: GAYHEAD'S AMANALLAH 166073, A. R.
Dam: CONVENT'S PRIMROSE 256381, A. R.

"A small herd of select breeding Guernseys"

Accredited Certificate 85652 Negative Certificate 62

MR. AND MRS. PAUL MOORE, Owners
RAYMOND F. BENHAM, Herd Manager

CONVENT, NEW JERSEY

GUERNSEY PEDIGREE SPECIALISTS

Established in 1915

SALE CATALOGUES

In case you are planning an auction of Registered Guernsey cattle it will pay you to get samples and prices of our catalogues. Any size furnished from 14 ancestor 6 by 9 to 30 ancestor 9 by 12. Pedigrees fully extended and printing of the highest quality. Deliveries guaranteed. Prices most attractive. Ditto 8½ by 11, bound catalogues with printed cover.

Two Color Typewritten and Ditto Pedigrees

Number of Ancestors	*Size of blank*	*Number of copies*	*Cost*
14	8½ by 11	1	$ .50
14	13 inch square	1	.75
14	8½ by 11	15	.75
14	8½ by 11	30	1.00
30	14 by 16	1	1.15
30	14 by 17	15	1.50
30	14 by 17	30	1.75
62	14 by 17	1	2.00
62	14 by 17	15	2.25
62	14 by 17	30	2.50
124	28½ by 17½ (Suitable for framing)	1	3.50

Pedigrees on large loose leaf blanks showing either 30 or 62 ancestors priced at $1.15 for 30 and $2.00 for 62 ancestors. Special discounts on entire herds. Send for samples and prices.

Ithaca Sales and Pedigree Company

513 N. Tioga Street

ITHACA - - NEW YORK

Telephone 3522

A Typical **Sherwood Forest** foundation cow goes to the

"Dairy World of Tomorrow"

presenting . . .

Sherwood Forest Elsie Meads 403164

11815.1 lbs. M., 522.8 lbs. F., Cl. G.

Sire: LANGWATER ARROGANT 182485, A. R.
14 A. R. daughters average 12101.3 lbs. M., 592.0 lbs. F., all immature.

Dam: SHERWOOD'S NANCY ELMS 341555
10884.8 lbs. M., 478.0 lbs. F., Cl. G. A daughter of Beulah's May Royal 149960, A. R.

Her Daughter—Sherwood Forest Model Margery 476246 (a daughter of Sherwood Forest Model 201462, A. R.) owned by Maywood Farm, Carter Bache, Owner, Stillwater, Penna., has just completed an unofficial record of 11276.9 lbs. M., 576.7 lbs. F., Cl. GG.

Still in the herd today
9 "ARROGANT" daughters with 10 immature records that average 12887.7 lbs. M., 615.9 lbs. F.
6 "ARROGANT" granddaughters that average 12316.7 lbs. M., 626.6 lbs. F., all immature.
"Elsie Meads" calved March 22 and is reported doing nicely.

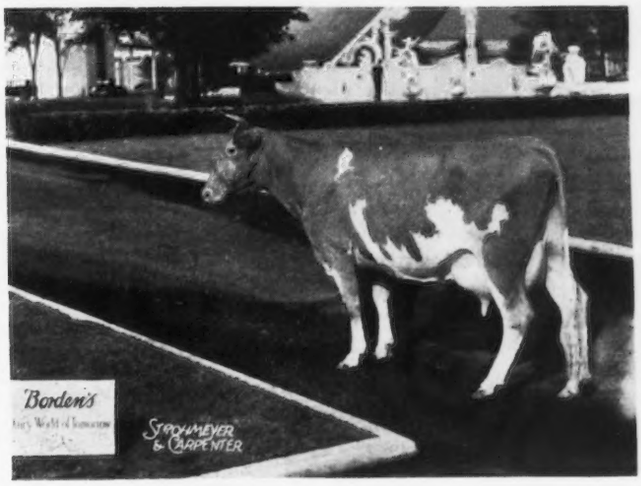

Offering for sale . . .

Bull calves that combine these proved blood lines. Write us your needs. We shall be pleased to send you our bull list and complete pedigrees and prices.

T. B. Accredited No. 319826 *Bang's Free No. 6*

SHERWOOD FOREST FARM

Fredericksburg, Virginia

JOHN LEE PRATT, *Owner*
Address: STEWART RIVERS, *Herd Manager*

ESSEX COUNTY GUERNSEY BREEDERS

MASSACHUSETTS

EVERY FARM WITHIN 30 MILES OF BOSTON

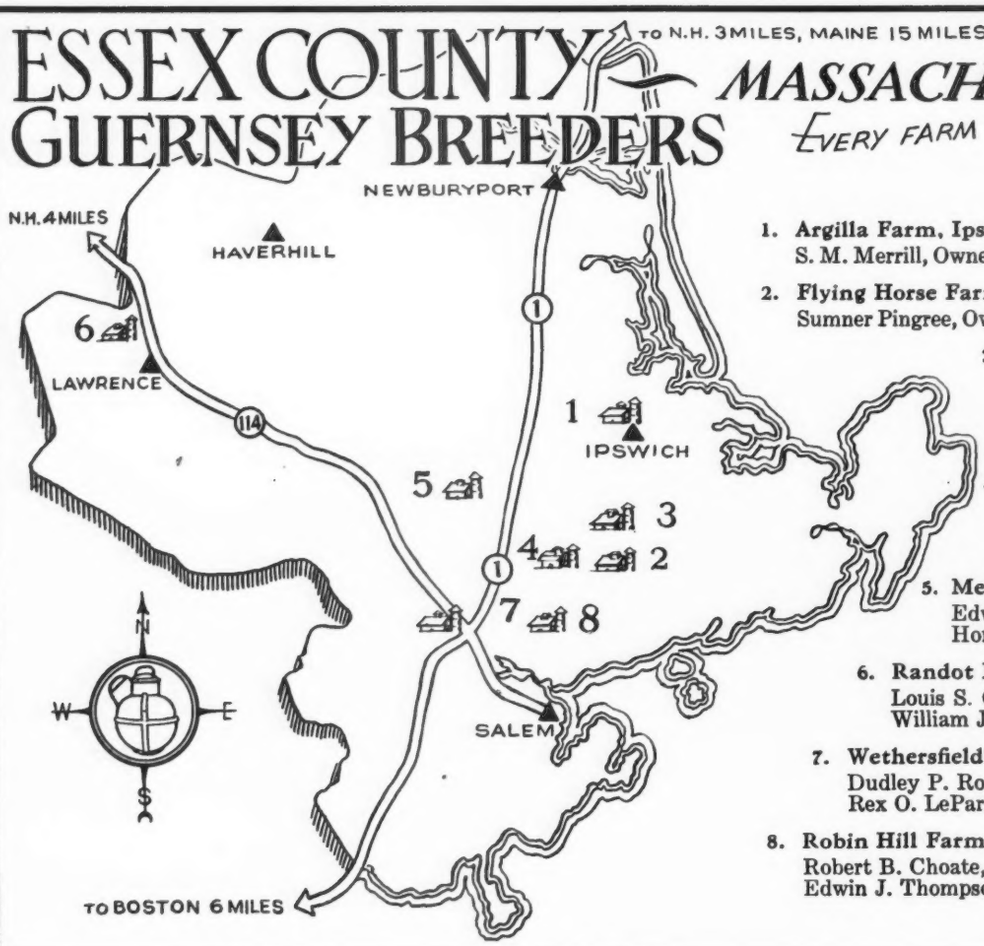

1. **Argilla Farm, Ipswich**
   S. M. Merrill, Owner; R. J. McKenzie, Manager
2. **Flying Horse Farm, South Hamilton**
   Sumner Pingree, Owner; R. F. Murray, Manager
3. **Groton House, Hamilton**
   Frederick Winthrop Jr., Owner; Wilfred Jordan, Manager
4. **Larch Farm, Wenham**
   James R. Reynolds, Owner; Kenneth Norton, Manager
5. **Meredith Farm, Topsfield**
   Edward Wigglesworth, Owner
   Horace Clark, Manager
6. **Randot Farm, Methuen**
   Louis S. Cox, Owner
   William J. Ryano, Manager
7. **Wethersfield Farm, Danvers**
   Dudley P. Rogers, Owner
   Rex O. LeParmentier, Manager
8. **Robin Hill Farm, Danvers**
   Robert B. Choate, Owner
   Edwin J. Thompson, Manager

Meredith Farm

TOPSFIELD, MASS.

Two with over 850. lbs. F. in Cl. A.

One with 721. lbs. F. Cl. CC.

These are the dams of the three young bulls we are now offering for sale.

The sire of all three is out of an 806. lbs., Cl AA cow and his sire's dam has 853. lbs. F., Cl A.

Federal Accredited
100206

Negative Mass.
13

Randot Farm

(see No. 6 above)

Grandsons of two great sires are at the Head of our Herd.

Meredith Randot 218241

A grandson of that outstanding sire of production—Dolly's Foremost of High Rock 67827, A. R. Meredith Randot is by Meredith Defiance 215182 and out of Primrose of High Rock 108026, 15367.5 lbs. M., 760.1 lbs. F., Cl. A.

Rockingham Holliston Select 225841

A grandson of that prepotant sire, Langwater Holliston 28055, A. R. "Select" is by Rockingham Ne Plus Ultra 165452, A. R. whose 8 A. R. daughters average 11683.4 lbs. M., 608.3 lbs. F., and out of Florham Lilac 205960, 13911.6 lbs. M., 759.2 lbs. F., Cl. A.

T. B. Accredited

Negative to Bang's

GIPPY PLANTATION

Moncks Corner, South Carolina

Home of

Valor's Count 199271 *and* Quail Roost Maxim's Foremost 205318

VALORS • MAXIMS

present . . .

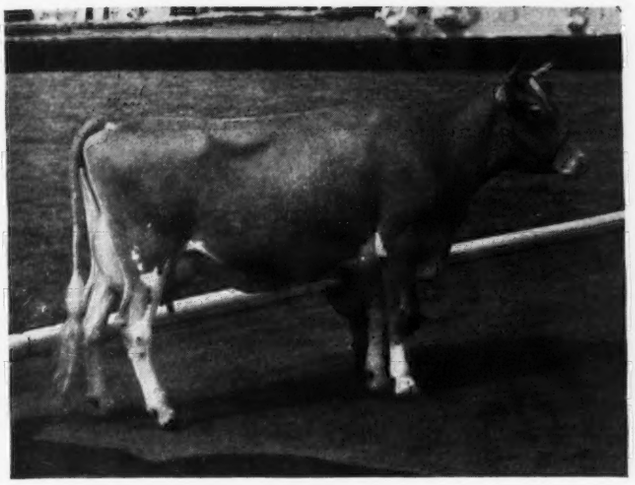

May King's Gippy Lady 410905

Now to be seen at the "Dairy World of Tomorrow"—Borden Associated Companies—New York World's Fair.

Sire: FOREMOST'S MAY KING 90308, A. R. A son of Langwater Foremost 39191, A. R.

Dam: LILLIAN OF BLUE CLAY 134740 14294.9—540.7—D

"Valors" and "Maxims" out of "May King" daughters for sale

N. G. ROOSEVELT, *Owner* **E. G. CARPENTER, *Herd Manager***

INDIANA STATE FAIR offers

$25,654.00 *in the Cattle Department*

September 1 to September 8

8 Big Days 8

THE GREATEST CATTLE BARN IN THE WORLD
COOL AND WELL VENTILATED

All entries must be in to the Indiana State Fair, State Fair Grounds, Indianapolis, Indiana, by August 16, 1939.

Write For Premium List

HARRY F. CALDWELL, Pres. CONNERSVILLE, INDIANA
HARRY G. TEMPLETON, Mgr. INDIANAPOLIS, INDIANA
P. L. WHITE, Director OXFORD, INDIANA

THE PINES

For the farmer-breeder Interested in production

WE SUGGEST: "Add a little Cherub blood to your herd."
Head your herd with a Highland Place Gitchie son.

Line bred on a Cherub foundation "Gitchie" is a grandson of LANGWATER SLOGAN 166129, A. R., and PROUD DORA OF ECHO GLADE 151373, A. R. (3 records average 806.0 lbs. F.)

REASONABLY PRICED

Write for complete information and pedigrees.

WATERLOO, IOWA

EUSTICE GOLINVAUX, Owner FRED JOHNSON, Herdsman

Make Your Hotel Reservations for National Dairy Show

San Francisco will be crowded during the National Dairy Show, October 21-28, due to the concurrent holding of conventions of the entire dairy industry. The American Guernsey Cattle Club has a limited number of rooms at its disposal, reservations for which will be allotted in the order received.

THE AMERICAN GUERNSEY CATTLE CLUB
PETERBOROUGH, N. H.

Please reserve.....single or.....
double rooms at San Francisco, to
be occupied by.....
.....
.....
.....
.....
.....

DISPERSAL AT AUCTION

WEDNESDAY, AUGUST 30, 1939, on the farm known as The Grace Game Preserve, Harry I. Grace, Owner . . . . . .

HARRISBURG, PENNSYLVANIA

Guernsey Herd of Forty • Tuberculin and Bang's Certified

Consisting of 21 cows, herd sire, 2 young bulls, 8 bred heifers, balance calves to yearlings

Mr. Grace has line bred his present herd from four foundation cows. Therefore the herd is composed of families throughout, there being sixteen daughters of Copper King of The Grace Farms 231426, a grandson through his sire, of Warrior's Preservation 141325, the double grandson of Brooklandwood Warrior 45696, A. R., he by Langwater Warrior 26509, A. R. The dam being sired by Melos of Paxtang 103029, that has four daughters in the herd, whose dam was a double granddaughter of Vale of Pencoyd 14713, A. R., son of Imp. Golden Secret of Lilyvale 10028, A. R., that sired Nella Jay 4th with 20709.9 lbs. M., 1019.3 lbs. F., Cl. A.

There are 9 daughters in the herd by Dream Boy of The Grace Farms 203454, he also by Warrior's Preservation 141325 and out of Dream Girl of The Harris Farm 177794 with three crosses to Imp. Border Raider 22243, A. R., and granddaughter of Imp. Rosette of Vimiera 77349, original foundation cow.

The present herd sire, a two-year-old, well-grown, individually of show ring conformation, is line bred to Langwater Warrior, Imp. Border Raider, and to Imp. Golden Secret of Lilyvale. This bull is getting daughters of good type and splendid udders to make him highly desirable as a herd sire.

With proper development many of the animals in this herd will be valuable additions and foundation cattle.

For catalogs write to WALTER F. ANDREWS, *Auctioneer*

THE PATE SALES COMPANY - Kennett Square, Pennsylvania

Federal Accredited , , , Bang's Accredited

◄ Natalie of Penn Villa 417256

11715.8 - 630.0 - GG

Natalie of Penn Villa is a picture cow, was bred and raised on Penn Villa Farm, Granville, Ohio. While at the World's Fair, New York, she has admirers from all parts of the world.

Sire:
May Royal's Valor 146509
29 A. R. daughters
31 records ave. 10991.3—561.0

Mixter May Royal 65203
29 A. R. sons, 47 A. R. daughters

Langwater College King 25837
13 A. R. daughters

Yeoman's Mixter Charm 73194
819.2 lbs. F., Cl. A

Valor's Charity 187201
17892.4—931.9—A

Langwater Valor 79775
54 A. R. daughters

Katonah's Dew Drop 76698
786.0 lbs. F., Cl. DD

Dam:
Adore of Penn Villa 381180
12294.7—637.0—C

Foremost's Dictator 130299
1 A. R. son, 11 A. R. daughters

Langwater Foremost 39191
68 A. R. daughters

Mixter Farm Fairmaid 124225
667.1 lbs. F., Cl. F

May Royal's Eudoria 249147
Dam of 2 A. R. daughters

Mixter May Royal 65203

Procris Marchand 120155
518.3 lbs. F., Cl. G

H. R. PENNEY, Owner , , , , **J. O. JOBE, Manager**

Penn Villa Farm GRANVILLE, OHIO

At the Fair

A worthy representative of Maple Lane Guernseys

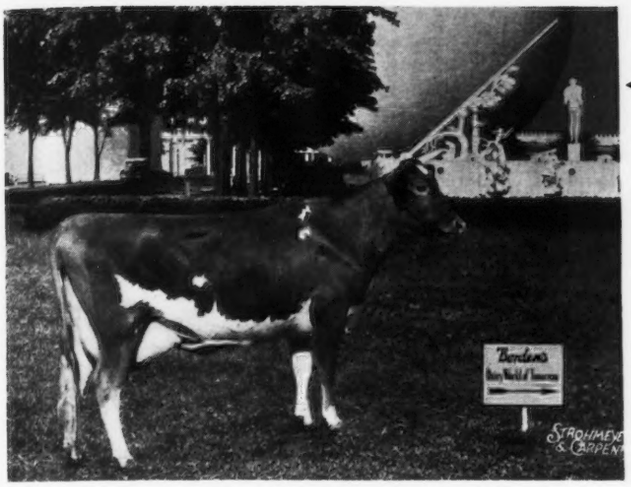

◄ **Maple Lane Africander's Marilyn 469045**

Sire: SAUGERTIES AFRICANDER 116932, A. R. 23 A. R. daughters with 24 records average 12207.2 lbs. M., 657.6 lbs. F., including Maple Lane Gloria 447563, 15654.9 lbs. M., 776.9 lbs. F., Cl. GG; Maple Lane Topsy 433548, 13383.2 lbs. M., 790.9 lbs. F., Cl. G, and Maple Lane Lucky Lass 463942, 15707.7 lbs. M., 785.9 lbs. F., Cl. G.

Dam: FAITHSTONE'S GOVERNESS 154231, A. R. 16235.0 lbs. M., 772.9 lbs. F., Cl. A.

At Home... **A few line bred herd sires that carry these blood lines.**

T. B. Accredited
N. Y. Abortion Free Herd 171

MAPLE LANE FARMS • *Kingston, New York*

A. H. CHAMBERS, *Owner* T. J. DOYLE, *Manager*

PINE GROVE

presents

Foundation Females

ALTA OF BANKSBURN 406450
13197.0 lbs. M., 634.4 lbs. F., CTA, 1936
13132.0 lbs. M., 666.8 lbs. F., CTA, 1937
12440.7 lbs. M., 604.5 lbs. F., AHI, 320 days in milk
1 daughter in the herd, 1 son—Alta's Rex of Pine Grove—now in service in the herd.

RHEA OF BANKSBURN 384221
12603.6 lbs. M., 601.5 lbs. F., AHI
10577.0 lbs. M., 526.8 lbs. F., CTA
2 daughters now in the herd

GLENBURNIE JEWEL 307270
10919.8 lbs. M., 511.1 lbs. F., AHI
10419.3 lbs. M., 533.3 lbs. F., BHI
12125.2 lbs. M., 569.5 lbs. F., AHI
1 daughter now on A. R. test.

Bull Calf by "Valor" born April 12, 1939. (Price is right.)

Also Bull Calf out of Douglaston Lady Greta 10866.7 lbs. M., 516.0 lbs. F., Cl. GG, by Douglaston His Royal Highness.

FEDERAL ACCREDITED NEGATIVE TO BANG'S

PINE GROVE FARMS
Binghamton, New York

GEORGE J. POLLACK, Owner JOHN AUSTIN, Herdsman

MASSACHUSETTS GUERNSEYS

The Guernsey Breeders of Massachusetts extend an invitation to all to visit the Guernsey herds of The Old Bay State.

WRITE FOR INFORMATION

MASSACHUSETTS GUERNSEY BREEDERS' ASSOCIATION

146 Summer Street - Boston, Massachusetts

A pleasing combination!

Bull Calves by...

Wolfpen Repeal *212967* (Langwater Astor 198385—Wolfpen Nantilly 258027, a 872.8 lbs. F., Cl. AA daughter of Langwater Claimant 60952, A. R.)

Cathedral Rita's Sequel *247041* (Saugerties Royal Sequel 159031, A. R.—Cathedral Rita 297777, A. R., 834.4 lbs. F., Cl. AA, daughter of Langwater Sybarite's Caesar).

Royal Superb *268335* (Foremost Pre-eminent 221531—Superb's Faithful 410579, 12981.6 lbs. M., 662.1 lbs. F., Cl. G; 17363.3 lbs. M., 931.5 lbs. F., Cl. CC, 2nd place).

And out of Outstanding Matrons like These

	Milk	*Fat*	*Class*
Flying Hill Trilly 367378	18321.6	807.9	AA
Liseter Westbrook Esperance 393219	13401.5	658.7	F
Imp. Joyce IV. des Rues Frairies 275216	15009.9	780.7	A
Imp. Candie's Morwenna 304513	12774.9	778.7	C
Imp. Joyce IV. de Frairies 275216	14252.0	731.9	A
Imp. Osceola Sally 277277	15393.4	690.4	D
Royelen's Glen Glory 389252	13201.5	643.6	A

What the cows are doing

All Milked Twice Daily

	Milk	*Fat*	*Class*	*Days*
Cathedral Foxie's Mabel 436665	4093.5	194.50	CCC	114
King's Cathedral Ginger 448058	2959.9	147.75	DDD	78
Lake Delaware Frairies 447420	3686.8	183.78	DDD	99
Lake Delaware's Morwenna 2d 461830	5359.5	288.60	DDD	158
Lake Delaware's Rose's Queen 513934	2746.3	128.80	GGG	92
(this is the first daughter of "Repeal" to freshen)				
Lake Delaware Thrift's Belle 447418	5133.6	280.77	DDD	243
Imp. Sally II. of the Braye 275177	5068.9	221.11	AAA	120

Offering Bull Calf For Sale

LAKE DELAWARE FOXIE'S SEQUEL 272097

Born: Feb. 3, 1939

Sire: Cathedral Rita's Sequel 247041. Dam's Record: 13849.2—834.4—A

Dam: Cathedral Foxie's Mabel 436665; 8502.5—449.6—EEE

Daughter of Rilma's Cathedral Rose's King 1777171

Also a Few Females

WRITE FOR PRICES AND PEDIGREES

LAKE DELAWARE FARM

DELHI, NEW YORK

Peter G. Gerry, *Owner* H. S. Taylor, *Manager*

Tarbell Farms Guernseys

THREE HUNDRED FORTY HEAD

Federal Accredited ▪ *N. Y. State Negative*

Herd Sires:

MAY ROYAL'S HOLLISTON 130308
82 A. R. daughters, 15 others on test, 53 in our herd yet to be tested.

FOREMOST PEACEMAKER 214202
3 A. R. daughters, 8 others on test, 50 in our herd yet to be tested. A son of Langwater Valor 79775, A. R.

FOREMOST COMBINATION 223971
7 nearest dams have 12 records (8 in immature classes) that average 693.0 lbs. F. Sired by Foremost Nobly Born 182562 and out of Foremost Inspiration 373667, 628.7 lbs. F., Cl. G.

TARBELL FARMS ROYAL MARVEL 224778
Sire: May Royal's Holliston 130308
Dam: Tarbell Farms Ultra Mignonette 207856, 11467.1 lbs. M., 519.2 lbs. F., Cl. FFF.

Offering:

Young bulls out of high record dams from one month to serviceable age. Also a few heifers. Pedigrees and full information on request. Prices reasonable.

Visit Our Farms on Your Trip to the Fair.
You will be Welcome at Any Time.

Tarbell Farms

SMITHVILLE FLATS, CHENANGO COUNTY, NEW YORK

A Line Bred "Foremost"

One of several good bulls listed up to $350 and representative of the popular blood lines of today and tomorrow.

FOREMOST GOOD CHEER 224205
Born: March 16, 1935
Sire: FOREMOST'S BELL BUOY 117666, A. R., son of Langwater Foremost 39191, A. R.
Dam: GAY LAD'S CECELIA 270197, A. R., 12550.9 lbs. M., 609.9 lbs. F., Cl. B, daughter of Foremost Gay Lad 117256 and granddaughter of Langwater Foremost.

Want a top show bull that can win in strongest company? We have one listed that is the best aged bull we have seen this year. The price is right.

The Vermont and New Hampshire herds in our recent Ads. have been sold but we have more in Maine, New York, Massachusetts, and Rhode Island. Also small lots and selections from outstanding herds.

Write us and we will do the rest.

EVERYTHING ACCREDITED AND NEGATIVE

DUNN'S TOUR

"The Short Cut to Good Guernseys"

Schoharie, N. Y. and Cordaville, Mass.

SKAGIT COUNTY, WASHINGTON

Two of the World Record Cows in the Triple Letter Classes were bred by *Skagit County Breeders.*

Fourteen of the present Washington State Champions were bred or are owned by *Skagit County Breeders.*

We Breed Good Ones - - - We Sell Good Ones

D. W. BARCLAY, *Burlington*
EMMETT EGBERT, *Bow*
OLIVER GEAR, *Bow*
WESTERN GLOW FARMS, *Bow*
CARL SCHROEDER, *Bow*
MERLE MILLER, *Burlington*
VIVIAN MILLER, *Burlington*

Production!!!

and Generations of Good Breeding are in back of
CATAMOUNT COMFORT 456434, A. R., our representative at the
"Dairy World of Tomorrow", New York World's Fair.

Catamount Comfort 456434 ▶

Born: Nov. 17, 1935
Record: 11876.8 lbs. M., 653.9 lbs. F., Cl. G.

Sire: ARGILLA CATAMOUNT 219182, full brother to Argilla Formosa, 15875.8 lbs. M., 854.5 lbs. F., Cl. E. His Sire: Dolly's Foremost of High Rock 67827, A. R., has more 700 lb. daughters than any other Guernsey bull. "Catamount's" first 5 A. R. daughters average 11373.8 lbs. M., 627.8 lbs. F., 1 in G and 4 in GG.

Dam: Maple Lane Gardenia 186393, A. R., has 4 A.R. records including 16187.0 lbs. M., 808.11 lbs. F., Cl. A. at 12 years of age and she is the dam of 5 A. R. daughters and has 3 other younger daughters in our herd.

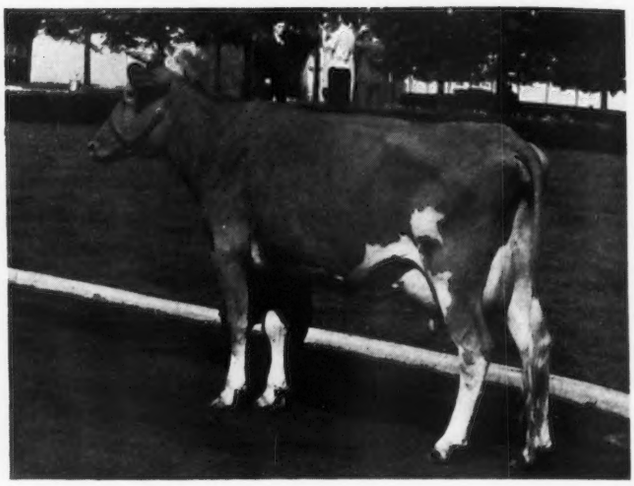

Accredited for T. B. 424752 *N. H. Bang's Free 16*

At Home...

We have several more outstanding "CATA-MOUNT" daughters and N O W ! !, we are in a position to offer you a few of these choicely bred "Catamount" sons out of good A. R. cows. Write us your needs.

Catamount Dairies, *Pittsfield, New Hampshire*

R. H. SANDERSON, *Owner* E. F. EASTMAN, *Manager*

Rosewald Guernseys

Home of MUSSOLINI ***"A show bull that is transmitting production"***

present... A New Foundation Female...

Klondike Karena 453452

North Carolina State Champion and holder of the second highest Cl. G record south of Maryland.

13804.3 lbs. M., 741.6 lbs. F., Cl. G
A daughter of Argilla Knight 193529, A. R.

We have recently purchased several other outstanding cows and are planning on giving MUSSOLINI every possible opportunity to prove his real worth. Now is the time to buy a MUSSOLINI son to head your herd. Select your MUSSOLINI son now while they are still reasonably priced.

Rosewald Farm, ***Hillsboro, New Hampshire***

Federal Accredited WILLIAM NEIDNER, *Owner* *Bang's Free N. H. 228*

Haven Hill

PRESENTS . . .

Jeanetti of Haven Hill 486188

Dropped: September 15, 1935
Record: 7826.4 lbs. M., 397.0 lbs. F., Cl. GGG (610 times milked)

Now at the "Dairy World of Tomorrow," New York World's Fair

Jeanetti of Haven Hill 486188 ▶

Sire: HONOUR OF HAVEN HILL 178119, A. R. See our May 1, 1939 advertisement, page 805, for more complete details on "Honour."

Dam: JEANETTE OF HAVEN HILL FARMS

The daughters of "Honour" are uniform in type and have good udders. Come to the Fair and look for "JEANETTI." We believe she is a worthy representative of HAVEN HILL Guernseys.

All cows on A. R. test or have A. R. records.

Excellent selection of young females for sale at all times—Also bull calves.

WRITE US YOUR NEEDS

Accredited *Blood Tested*

W. H. CHAMPLIN

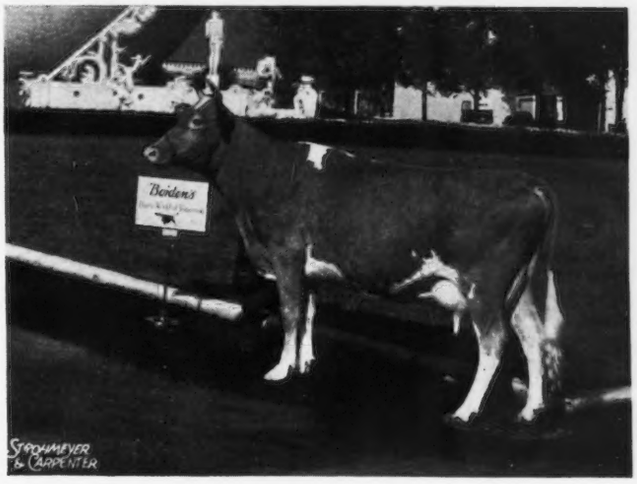

Rochester, New Hampshire

Eastern States EXPOSITION

Springfield, Mass.
September, 17-23 1939

CASH PRIZES **$1690** CASH PRIZES

Offered this year on Guernsey cattle

Guernseys judged
Monday and Tuesday, Sept. 18-19
by George Newlin, Farmington, Mich.

ENTRIES CLOSE WEDNESDAY. AUGUST 23

For information, prize lists, entry blanks etc., write to:

Charles A. Nash, *Gen. Mgr.,*
292 Worthington Street
Springfield, Mass.

BIRCHFIELD FARMS

His calves look exceptionally well

That is what we think about the progeny of our junior herd sire:

Maple Lane Africander's Justice 250710

Sire: SAUGERTIES AFRICANDER 116932, whose 24 daughters with 25 records average 12226.1 lbs. M., 657.7 lbs. F., 23 immature.

Dam: MAPLE LANE MONARCH'S JUANITA 220506 13028.4 lbs. M., 636.8 lbs. F., Cl. E. A full sister to "Justice" has a record of 12307.3 lbs. M., 714.8 lbs. F., Cl. GG.

His half-sister holds 8th place in Cl. GG with 15654.9 lbs. M., 776.9 lbs. F.

Two half-brothers are heading the herds of Coolbranch Farm, Maryland, and Ridglydale Farms, Illinois.

Some of our best cows are bred to "Justice"

Accredited *Negative*

LAWRENCE GRINNELL, Prop. *Address:* D. N. MCLEOD, Mgr.

South Dartmouth, Massachusetts

"Count's" First... Coronation Althea 520571

A recent visitor: "Next to ———, I like her best of all your cows I have seen."

Coronation Althea 520571

Born: Dec. 25, 1936

On test in 92 days has produced 3904.6 lbs. M., 163.45 lbs. F., Cl. G.

Sire: GREEN MEADOW CORONATION PRINCE 125281

5 A. R. sons, 32 A. R. daughters, 39 records average 11734.5 lbs. M., 602.8 lbs. F., 35 in immature classes.

Dam: AIYUKPA QUEEN 221553

10071.3 lbs. M., 567.4 lbs. F., Cl. FF

11871.6 lbs. M., 655.3 lbs. F., Cl. A

(At 10 years). 1 A. R. son, 1 A. R. daughter. 1st prize two-year-old, National Dairy Show, 1929, 1st prize three-year-old, National Dairy Show, 1930. Grand Champion, Ohio, 1934, Grand Champion, New York, 1934. "Aiyukpa" Queen's" progeny in leading herds:

Sons:

AIYUKPA L. NAPOLEON 186303, A. R. owned by O. H. Cheney, Patterson, New York.

CORONATION CZAR 241115, owned by A. G. Galusha & Sons, Williamstown, Mass.

HILL GIRT ROSE KING 255130, owned by H. G. Haskell, Chadds Ford, Pennsylvania.

Daughters:

AIYUKPA KING'S PRINCESS 296323, owned by A. G. Galusha & Sons, Williamstown, Mass.

Birth reported daughter, owned by H. G. Haskell, Chadds Ford, Penna.

Sire: CORONATION COUNT 241114

Dam: CORONATION ALTA 398729

12207.9—637.9—D

By Langwater Philosopher 187794, and out of Green Meadow Alta 280293, a daughter of Green Meadow Coronation King 109429.

"Althea's" son by Coronation King of Pine Manor 250949 goes to the Appleton, Wisconsin, Bull Association, being the third Pine Manor bull in those associations.

Coronation Count 241114

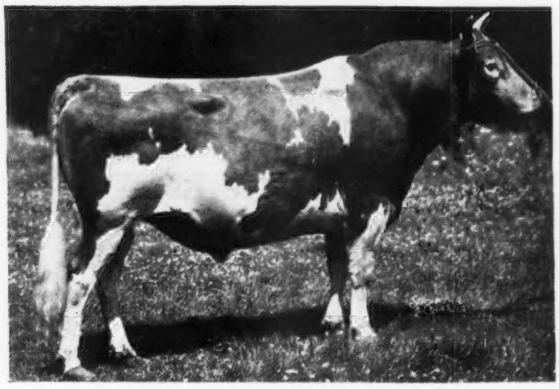

Born: Nov. 30, 1934

Full brother to Green Meadow Queenie 384717, 12839.5 lbs. M., 728.7 lbs. F., Cl. G. Owned by William Eppler, Chinquapin Farms, Morristown, New Jersey. One daughter on test:

Chinquapin Meadow Princess 501460 (By Langwater Philosopher 187794). On test in 135 days has produced 5900.7 lbs. M., 259.14 lbs. F., Cl. G. 4 "Count" daughters in the Ray Shoemaker herd, Harrisburg, Penna., due to freshen soon.

We have "Count" sons now available, also some females, fresh cows, springing cows and heifers.

PINE MANOR
GOSHEN, INDIANA

MR. AND MRS. ERNEST MARTIN
Owners

Address all correspondence to
DIEDRICH ULKEN, *Manager*

Located 1 mile south of Goshen on State Road 15; 120 miles east of Chicago.

BONUS CIRCULATION

On Bull Buyer's Guide

The October 1 Issue

of the Guernsey Breeders' Journal will be advertised in SIX national farm papers:

Country Gentleman	1,936,330
Successful Farming	1,143,867
Progressive Farmer	970,273
Hoard's Dairyman	214,079
Breeder's Gazette	168,620
New England Homestead	107,924

Circulation-4,500,000

CONSIDER THE POSSIBILITY FOR NEW BULL BUYERS. We propose to skim the cream from this vast audience through inquiries and *furnish each a copy of the special October 1 Bull Buyer's Guide Issue of the Journal.*

This will open up new avenues and give further spirit to bull sales this fall. PLAN NOW to feature your herd in the October 1 Journal and get the benefit of this BONUS CIRCULATION on Bull Buyer's Guide issue of the OCTOBER 1 JOURNAL.

Space Reservations Close **Aug. 25**

Closing Date For Copy **Sept. 1**

CLIP HERE

NAME AND ADDRESS OF FARM.....

I will use.....page at a cost of $6.50 per eighth page, $12.00 per quarter page, $23.00 per half page and $45.00 per page. I am sending copy.....(CHECK HERE) or I am sending outline, you prepare copy.....(CHECK HERE).

WAUKESHA COUNTY

GUERNSEY BREEDERS' ASSOCIATION

Founded 1906

Let us help you select your herd bull, foundation females, or young stock. Delbert H. Kingston, and his staff of good cow-men, will gladly assist you in locating good cattle.

Over 800 breeders and dairymen are located in "The Guernsey Capitol of America," thus *enabling you to see several good herds within a short time.*

Breeding and blood lines to meet every need. You will find Glenwoods, Yeksas, May Roses, Sequels, Butterfats, Cherubs, Valentines, etc.

Our Guernseys have known *production*, herds *free from disease, individually.*

PRODUCTION—The large number of triple letter records in herds averaging from 350 to 450 is outstanding. In strictly official work, cows are making 700, 800 and 900 lbs. We can meet your every demand for *Quality Guernseys.*

Address inquiries to: DELBERT H. KINGSTON,
Secretary-Treasurer, WAUKESHA, WISCONSIN

TILLYBARDIN FARMS

A Typical "GLADIATOR" daughter

TILLYBARDIN AMELIA 439418, A. R.

Now owned by the Petan Investment Corporation

"AMELIA" was 4th at the 1938 National Dairy Show (20 in the class) and Senior and Grand Champion at the 1938 California State Fair. Record: 13171.6 lbs. M., 663.4 lbs. F., Cl. GG. Sire: Boulder Bridge Gladiator 198841, A. R. (Langwater Waldorf 128541, A. R.—Pansy Maid of City View 90944, A. R.) "GLADIATOR" is now in active service in our herd. His sons now available. Offering bull calves from one to fourteen months. **TILLYBARDIN GUERNSEYS** meet with buyers' approval. Let us quote you a price and send pedigrees on a well-bred, line bred "GLADIATOR."

FEDERAL ACCREDITED BANG'S FREE 491

CHARLES J. MITCHELL & SON, WAUKESHA, WISCONSIN

Guernsey Grove Guernseys

***present* . . . OUR JUNIOR HERD SIRE**

KITCHENER FEARLESS 256064

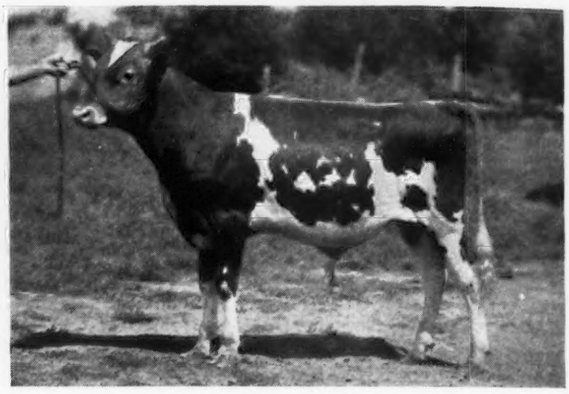

SIRE: DOUGLASTON PRINCE ROYAL 214096. Promising young son of Imp. Financier of Myrtle Place 166260, A. R., and Shuttlewick Mirth 129736, A. R., 13633.6 lbs. M., 706.1 lbs. F., Cl. G, dam of 3 A. R. daughters. DAM: GEM OF KITCHENER 431887. 12226.3 lbs. M., 683.1 lbs. F., Cl. FF. Daughter of Argilla Lord Henry 202281, a son of Palotterie of High Rock 187483, A. R., and out of a daughter of Lynbrook Promise 161094, A. R.

Offering a promising son of Willalvin's Staraletta 228024 (grand champion cow, Waukesha County Dairy Show 3 times), 3 A. R. daughters, another on test. Reasonably Priced.

Herd Accredited and Negative.

William H. Basse, Route 3 **Box 225, Waukesha, Wisconsin**

FOX'S GUERNSEY DAIRY

For the Small Farmer Breeder, we offer a splendid opportunity to purchase an Admiral Gold Son.

Admiral Gold 194065, A. R.

is the sire of the first prize get of sire at the 1938 Waukesha Dairy Show.

We are breeding the "Gold" daughters to ST. JAMES PHILOSOPHER'S VERNON 257182 (Langwater Philosopher 187794, A. R.—St. James Verlinda 313156, A. R., 15510.5 lbs. M., 788.8 lbs. F., Cl. AA). Young bulls of similar breeding now available.

Federal Accredited B501 *Negative to Bang's 10000*

F. E. FOX & SON

WAUKESHA WISCONSIN

May Roses —— Glenwoods

Offering

2 sons of Shoreland Levity Lad 171949 (Shuttlewick Champion 100971, A. R.—Shoreland Katina 134393). "Lad" has 18 A. R. daughters.

One promising bull calf dropped Dec. 17, 1938 and out of Shoreland Prudence 2d 479657, 7357.6 lbs. M., 358.8 lbs. F., Cl. G (daughter of Glenwood's Climax of Four Pine 105287, A. R.)

Another dropped Dec. 20, 1938 and out of Shoreland Doris 466385, A. R., 7509.7 lbs. M., 379.6 lbs. F., Cl. GGG (daughter of Langwater Pleasant Plains 196177).

Let us help you select your next herd sire.

Bulls now available—Line bred for herd sires

Shoreland Farms

L. B. STEVENS OCONOMOWOC, WISCONSIN

THE GUERNSEY CAPITAL OF AMERICA

CATHEDRAL FARMS • ONEONTA, NEW YORK

July 6, 1939

Dear Guernsey Breeders:

Cathedral Farms announces the arrival of a handsome bull calf out of the great matron, Rilma's Cathedral Rose 213339, A. R. She is the dam of the world's record cow, Cathedral Rosalie 334299, A. R., with a record of 23714.5 lbs. M., 1213.1 lbs. F. She is also the dam of the class leaders, Cathedral Rose Rilma 421823, A. R., and the Queen of the Herd, Cathedral Rosabel 334298, A. R., that met with an unfortunate early death when she was on test and headed for a thousand pound record, and also the dam of Rilma's Cathedral Rose's Atlas 261582, the junior herd sire at Cathedral Farms.

The new bull calf is full brother to "Atlas." If you think that a herd sire from the "NEW STRAIN OF BIGGER AND BETTER GUERNSEYS," that has produced more world records and more class leaders than any other herd and are still carrying on strong, would boost your herd, perhaps you would like to know more about this one.

To you breeders who want something good, but at a low price, we have some splendid young bulls at moderate prices and now would be a good time for you to make your selection.

Yours for "Bigger and Better Guernseys."

HHB:DG (Signed) H. H. BUCKLEY

Hazelwood GUERNSEYS

"Combine the Best of Island and American Blood Lines"

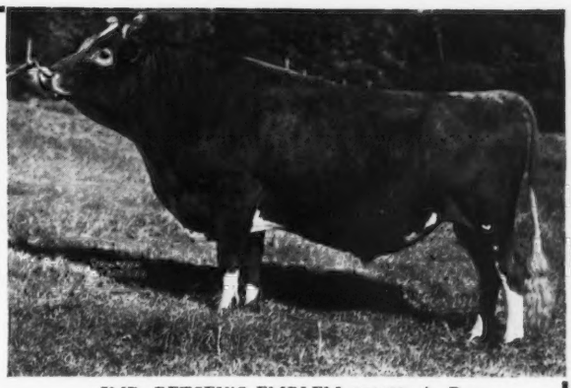

IMP. BETSEY'S EMBLEM 126428, A. R.

THE FOUR CORNERSTONES OF THE HERD ARE:

1. **Imp. Governor II of Les Grantes 45452, A. R.**—Better than a half brother to Governor III of Les Grantes, one of the blood lines that is being successfully followed at Hilltop Farm. "Governor II" has 20 A. R. daughters.

2. **Gallant Cavalier 83960, A. R.**—A double grandson of the great Langwater Cavalier. He now has 34 A. R. daughters, and was selected by the Bureau of Dairy Industry to head their herd at the Pontiac Station near Columbia, S. C.

3. **Imp. Betsey's Emblem 126428, A. R.**—A great grandson of Governor III. of Les Grantes, and a half brother to Imp. Charmeuse of Ponchez 253818, A. R., only Imported 1000-lb. Fat cow of the breed—"Emblem" is still in active service in our herd today. He has 21 A. R. daughters.

4. **Rockingham Cestrian 243520**—A line bred Holliston with an infusion of Clara's Emblem 3994 P. S. blood. Clara's Emblem is the maternal grandsire of Imp. Betsey's Emblem 126428. "Cestrian" is by Rockingham Prince Hollistar 199981, A. R., and is out of Rockingham Fanny 324563, A. R., 15739.9 lbs. M., 758.1 lbs. F., Cl. B.

All females are bred on the farm. Consistent A. R. testing, T. B. testing and Bang's testing are your assurance of their quality, ability and health. We usually have both males and females for sale, and solicit your inquiries.

Accredited for T. B. No. 112325 R. B. CALDWELL, Owner Negative to Bang's No. 5

HAZELWOOD FARMS • *Chester, South Carolina*

GREEN MEADOW MELBA 384421

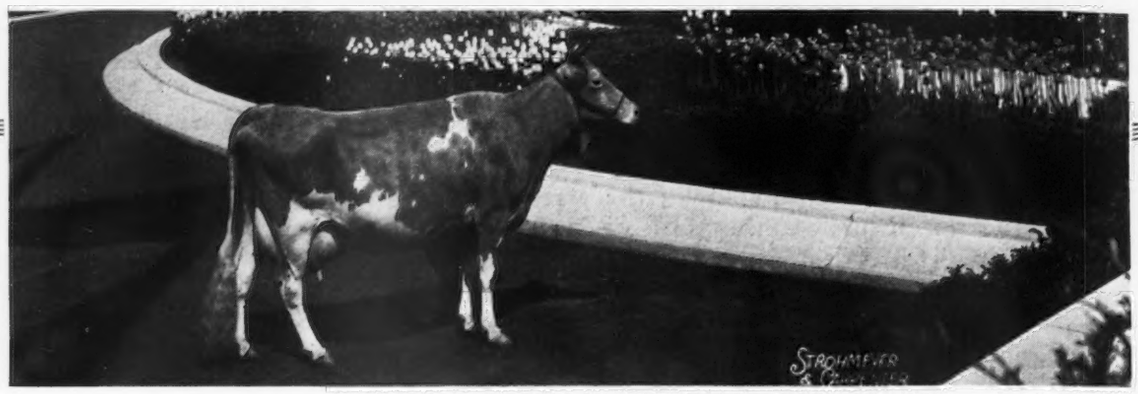

While Melba was "Tiptoeing through the Tulips" at the New York World's Fair, the rest of the girls at the Trion, Georgia, unit of Riegeldale Farms were tiptoeing through the clover. Forty-eight of them under the eagle eye of an official test supervisor tiptoed to the following tune during the month of May.

Name	*Class*	*Lbs. Milk*	*% Fat*	*Lbs. Fat*	*Total Days*	*Total Milk*	*Total Fat*
Bournedale Beautiful 503741	G	787.8	6.44	50.73	201	5712.1	335.78
Bournedale Bonnie Lassie 483951	G	843.9	5.24	44.22	240	8288.9	388.99
Bournedale Bumble Bee 495304	G	984.7	5.18	51.07	211	7054.4	352.89
Bournedale Gwen 483950	G	899.0	4.56	40.99	243	7676.5	328.21
Bournedale Judy 2d 411129	A	1338.0	5.32	71.18	103	4403.6	204.34
Bournedale Virginia 510154	G	1009.2	4.21	42.49	25	1009.2	42.49
Bournedale Viscountess 406061	A	1679.1	4.45	74.72	31	1679.1	74.72
Douglaston Dorothea 392283	A	815.1	5.81	47.36	267	8222.5	423.51
Edgewood Sunbeam 284273	A	852.4	5.07	43.22	117	3218.8	156.45
Foremost Nira 506986	G	773.0	5.52	42.67	360	11136.0	533.22
Garnet's Rosemary 493956	A	1516.8	4.44	67.35	133	6736.3	283.49
Gayoso Actress Mavoureen 330973	A	833.5	5.99	49.93	365	15299.0	755.9
Gayoso Bonnie Lass 369515	A	1311.5	4.74	62.17	131	6003.4	253.48
Gayoso Sarabell 403532	A	1306.3	4.16	54.34	143	6526.2	275.27
Inverness Kroset 374976	A	1678.4	4.01	67.30	117	6362.5	263.64
Klondike Gay Freda 358352	A	1277.4	3.88	49.56	97	4058.6	155.68
Lady Cherub's Fleurie 397484	A	822.4	5.04	41.45	326	9804.7	457.82
Langwater Belladonna 478674	D	1260.1	4.44	55.95	108	4766.4	197.79
Maple Top's American Beauty 399041	A	719.2	5.64	40.56	262	7426.7	409.22
Messenger's Beauty's Princess 344072	A	1310.7	4.63	60.69	125	5327.6	266.81
Riegeldale Actor's Melvina 496694	G	610.4	5.76	35.16	296	5679.8	282.97
Riegeldale Barbara 473376	G	670.7	6.01	40.31	302	7587.2	401.05
Riegeldale Cherub Doris 450932	D	1127.1	4.93	55.57	122	4624.2	228.57
Riegeldale Foremost Mistress 482728	G	787.1	5.28	41.56	259	6961.1	351.34
Riegeldale Frances 482730	G	844.9	4.38	37.01	278	7171.2	311.45
Riegeldale King's Fantine 482724	G	930.5	5.20	48.39	330	10203.0	501.34
Riegeldale King Romance 482729	G	936.1	5.02	46.99	249	8052.5	403.08
Riegeldale Kitty's Molly 465808	F	625.8	5.40	33.79	306	6487.7	335.06
Riegeldale Lady Dorothea 525540	G	919.6	4.12	37.89	34	968.0	39.88
Riegeldale Lady Ponce 461869	F	688.9	5.92	40.78	330	8087.6	464.48
Riegeldale Majestic Flossie 482734	G	859.0	5.44	46.73	254	7708.2	391.88
Riegeldale Majesty's Ruby 519870	G	1100.6	4.86	53.49	51	1761.2	85.60
Riegeldale Mary Jane 461868	E	1226.6	4.26	52.25	122	4761.4	198.97
Riegeldale Maxim Dora May 482725	G	916.3	5.18	47.46	296	8832.7	427.22
Riegeldale Maxim Valentine 473377	G	940.2	5.07	47.67	335	11143.5	522.76
Riegeldale May Royal Prospect 482723	G	727.1	5.77	41.95	316	7872.0	403.90
Riegeldale Sensation Judy 482733	G	986.3	5.72	56.42	252	7911.3	441.62
Riegeldale Sovereign Duchess 461867	F	915.3	5.90	54.00	350	11130.5	592.50
Riegeldale Viking Belle 513157	G	744.8	5.25	39.10	82	1791.4	90.20
Riegeldale Viking Fortress 513158	G	717.8	3.75	26.92	29	717.8	26.92
Riegeldale Viking Hulda 482735	G	920.7	5.42	46.90	180	5153.7	277.44
Riegeldale Viking Janie 519871	G	796.7	4.26	33.94	26	796.7	33.94
Riegeldale Viking Margaret 496923	G	1047.9	4.10	42.96	47	1485.3	60.89
Rockingham Ladyship 445703	A	1167.7	5.06	59.09	119	4823.7	235.80
Sarah of Turkey Ridge 459733	B	892.0	5.75	51.29	120	3481.3	185.71
Sunbeam of Rockledge 503324	B	1402.4	4.52	63.39	107	4821.0	231.64
Temple Place Fannie 375763	A	1064.8	5.66	60.27	24	1064.8	60.27
Westmoreland Dolly 431442	A	735.7	4.57	33.62	343	10451.7	470.11

Everything here has a record or is now on test. Every two-year-old is tested as she freshens.
Bulls out of some of the better cows available. A request will bring a list.

RIEGELDALE FARMS

TRION, GEORGIA • 35 miles from Chattanooga, Tennessee

Federal Accredited for T. B. Certificate No. 478722 *State Accredited for Bang's Certificate No. 90*

RALPH W. COARSEY, *Manager*

T. B. Accredited No. 483720
Bang's Free Cert. No. 100

CLEAR SPRINGS FARM

Concord, North Carolina

Combining the best of "*Maxim*" and "*Foremost*" blood lines, Clear Springs Farm is line breeding "the best to the best."

presenting...

Klondike Gay Grace 399225, A. R.

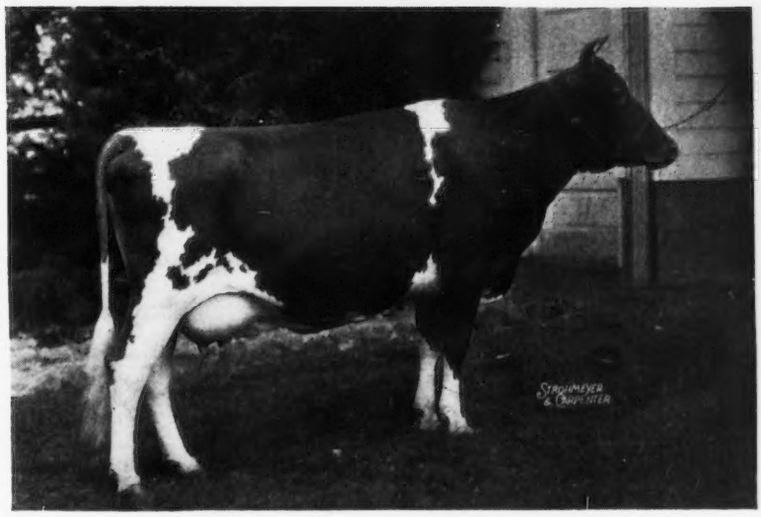

11012.3 lbs. M., 604.6 lbs. F., Class F
12380.8 lbs. M., 715.5 lbs. F., Class C
ON RETEST AND HAS JUST COMPLETED A RECORD OF
15711.9 LBS. M., 906.4 LBS. F., CLASS A (Unofficial).

"*GRACE*" is the dam of our herd sire, *CLEAR SPRINGS' GLORIOUS 247086*, that is by that outstanding production sire, Argilla Knight 193529, A. R.

SPECIAL OFFER — FOR SALE

CLEAR SPRINGS ESQUIRE 266260—Dropped May 18, 1938.
"Esquire" is a full brother to our herd sire, "Glorious."

Consider the pedigree!
Look at the dam!

Then write for price and complete pedigree on this oustanding Argilla Knight son out of "*GAY GRACE*."

Visitors
Always
Welcome

A. L. Brown, *Owner* G. H. Cartner, *Manager*

Foremost Prediction=PRODUCTION+TYPE

GET OF SIRE OF FOREMOST PREDICTION 212227---1938
1st New York State Fair and 2nd National Dairy Show

Left to right:

BALDWIN'S FOREMOST 244118. Undefeated two-year-old bull throughout the entire 1938 show season.

McDONALD FARMS ARTIST 523718
11062.9—600.4—GG (unofficial).
1st prize two-year-old everywhere shown in 1938 except New York State Fair.

FOREMOST MATTIE 498621
9602.1—550.4—GG
Just fresh and udder swollen badly when picture was taken.

McDONALD FARMS BRIGHT STAR 523719
On test in Cl. G, in 307 days has produced 8711 lbs. M., 464.7 lbs. F. About half the record will be on twice-a-day milking. 1st prize two-year-old, New York State Fair, 1938. Ouly two-year-old to defeat "Artist" in 1938.

We have a full brother and a son of McDonald Farms Bright Star and a full brother to Baldwin's Foremost available. Also offering a few females.

YOU ARE ALWAYS WELCOME AT McDONALD FARMS

McDONALD FARMS, *Cortland, New York* ● **J. M. McDONALD, *Owner***
K. C. SLY, *Manager*

ELIADA *goes to the Fair . . .*

To those interested in Valentine and Sequel Breeding Plan a Visit to The Borden Associated Companies "Dairy World of Tomorrow" and look for the

ELIADA BRED - *"Ring Winner - Pail Filler"*

Cleatta's Fair Lady of Eliada *392517*

10465.5—456.0—FF

Sire: IMP. DUKE OF ELIADA FARM 186203, A. R., 5 A. R. daughters with records up to 523.1 lbs. F.

Dam: CLEATTA'S ERLINE OF ELIADA 289919

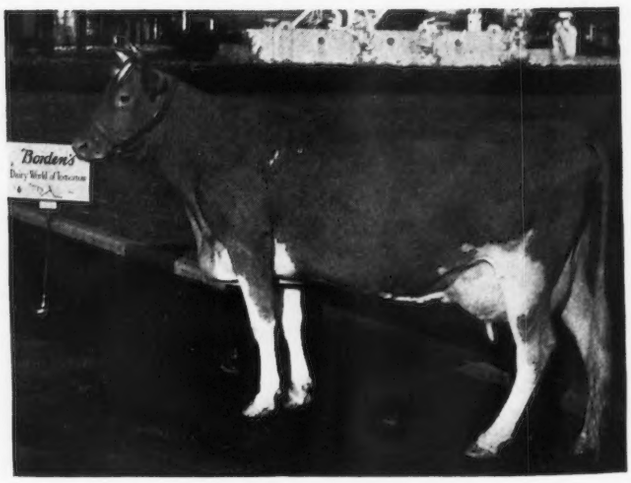

Blood Tested *Young Stock of similar breeding for sale* *Federal Accredited 248*

ASHEVILLE - Route 4 - NORTH CAROLINA

LUCIUS B. COMPTON, *Herd Owner* JULIUS E. BELL, *Herd Manager*

Coolbranch Farm
Churchville,
Harford County, Maryland

Accredited No. 424348
Negative No. 249 Md.

1. Churchville (Ask way at store opposite brick church)
2. Belair
3. Aberdeen
4. Havre de Grace
5. Priest Ford Road

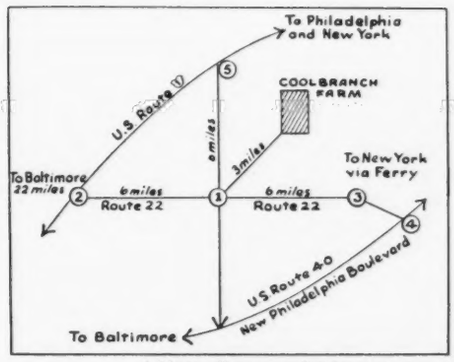

The Home of
"GUARDY"
Full Brother to
MAPLE LANE GLORIA 447563
15654.9—776.9—8th in GG
And
MAPLE LANE CHALLENGER 222706
(of Kenfleur Farms)
Son of
SAUGERTIES AFRICANDER 116932, A. R.
with 21 A. R. daughters
and
FAIRWEATHER GARDENIA 304148
14920.4—715.8—D
and 4th prize aged cow,
National Dairy Show, 1937.
Her dam 16073—909.5—A

Joseph France
Owner

Address all communications to
1409 MERCANTILE TRUST BUILDING -:- BALTIMORE, MARYLAND

Joseph H. Webb
Manager

COWS • HEIFERS • HERD SIRES

For Sale

Due to a shortage of pasture and the natural expansion of our herd, we are now ready to sell some promising young heifers and a few cows in milk.

Also

Offering a promising young bull—ready for service.

Sire: VIOLET REX 232072
A double grandson of Bournedale Rex 159247, A. R.
Dam: ARBUTUS OF WARE 460901
12682.8—693.8—GG
A daughter of Langwater Hardwick 141685, A. R.
(Langwater Pharaoh 98719, A. R.—Langwater Blanche 143402, A. R.)

Good blood lines top and bottom. Write today for a price on this promising MAY ROSE herd sire, dropped April 17, 1938,

or

for prices on heifers and cows.

Accredited *Negative*

GREENWAY FARM - Ware, Massachusetts

G. H. TIMMINS, *Owner* L. B. WILSON, *Superintendent*

Your choice of 2 well bred May Rose Herd Sires

1. *By* VALOR'S PEERLESS 162144, A. R.
4 A. R. daughters with records up to 13316.0 lbs. M., 672.0 lbs. F., Cl. C.
(Langwater Valor 79775, A. R.—Mixter Golden Charm 151351, A. R., a 11756.5 lbs. M., 615.9 lbs. F., Cl. A daughter of Langwater Mixter 69371, A. R.)
Out of a good A. R. daughter of LANGWATER PRETOR 175063, A. R., that was in service in our herd for seven years. Now at Rock Creek Farm, Plano, Illinois.

2. *By* VILLA WAY PILGRIM 208112.
Senior and Grand Champion, Michigan State Fair, 1938, 3rd National Dairy Show, 1938. A son of Langwater Pretor 175063, A. R.
Out of a good "PRETOR" daughter, now on test in Cl. G and milking well.

These two bulls have type---popular blood lines---and are reasonably priced.

VILLA-WAY FARM
C. B. HEIFNER AND SON, *Owners*
Sullivan - - Ohio

Wanted to Buy

A small pure bred herd (15 to 30 head) that has to be dispersed.

Make offerings including pedigrees to

RUDDINGTON FARMS
Hackettstown, N. J.

N. B. No attention paid letters that do not give prices.

NASHOBA GUERNSEYS
OFFER YOU
An Exceptional Opportunity

WHITCOMB FARMS GOLDEN GUERNSEY LITTLETON MASS. EST. 1880

to acquire a young foundation herd from the best of Langwater breeding—Composed of: **Heifers, young cows, and young bulls,** sired by Langwater Nashoba 202559 and Nashoba Septimus Masterpiece 245498 (a son of Langwater Septimus 130279 and out of our former world's record cow in Cl. BBB, Greyholme's Choice Christine 260166). These animals are of excellent type, from high producing ancestors, and the prices will appeal to you.

H. H. WHITCOMB, Owner
Accredited Herd No. 320663 Abortion Free Herd No. 25

T. B. ACCREDITED • BANG'S ACCREDITED

"From an Acorn a Mighty Oak Grew"

presenting . . .

One of the Dairy Queens in the "Dairy World of Tomorrow"

Beechnut's Golden Queen 435641, A. R.

11396.9—510.4—EE

A daughter of our proved sire,
Sunnymede Rold Gold 180412

We are proud and happy that "Golden Queen" was selected as one of the Dairy Queens at the World's Fair, but—

We regret that she was unable to join in the Big Parade with her Daddy and twenty-two of her half-sisters on

THURSDAY, JULY 27, 1939, at the
Michigan State Guernsey Breeders' Picnic,
held at her home

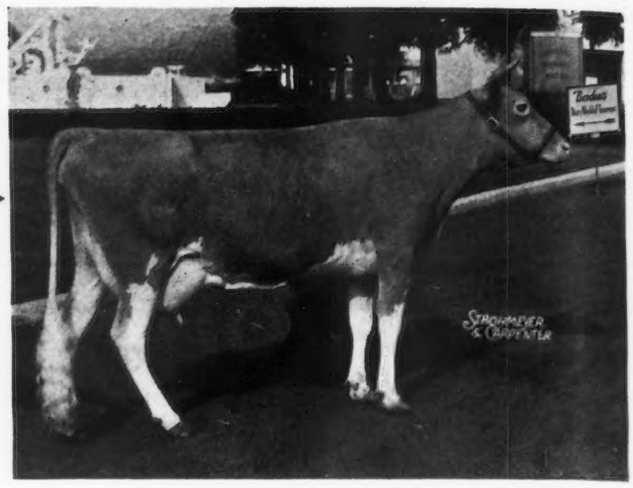

Longacres Farm

SAGINAW, MICHIGAN

U. S. Route 10, 1½ miles west.

DR. THOMAS F. BERBEROVICH, *Owner* — PERCY L. JONES, *Manager*

STARR FARM GUERNSEY HERD

Complete Dispersal Sale

September 30, 1939

Commencing at 10 a. m. at Farm premises, 7 miles directly north of Elkhart on Adamsville Rd.

Reason: Death of A. H. Beardsley, owner, and recent destruction of dairy barns by fire.

Guernsey herd consists of two Gold Medal herd sires,

LANGWATER ALEXANDER 202052 *and* **LANGWATER ARGYLL 160703**

65 Females with A. R. records in 73 lactation periods average 10679.9 lbs. M., and 520.2 lbs. F.

These records were made by:

16 cows in Cl. A and AA
3 cows in Cl. B and BB
7 cows in Cl. C and CC
5 cows in Cl. D and DD
8 cows in Cl. Eand EE
9 cows in Cl. F and FF
23 cows in Cl. G and GG

117 head in entire herd, including cows, heifers and young bulls.

FOR FULL PARTICULARS WRITE:

HENRY W. WIGMAN, 318 OTTAWA ST., LANSING, MICHIGAN

Cows on test will be continued up to sale date. *Fully accredited herd both State and Federal*

Be Sure and Remember to Attend Indiana State Guernsey Field Day, July 26, at Covington, Indiana

STARR FARM • Elkhart, Indiana

ROY FICKIES, *Manager*

Starr Farms to be sold at Private Sale. 480 acres in three farms, 240-120-80 acres respectively.
Four sets of farm buildings.

IOWA Guernseys

Wyanet Farms

DAVENPORT, IOWA

Offer

Your choice of 4 young calves sired by LIBERTY'S STARLIGHT 211327 (on C. T. A. test, 16 daughters averaged 44 lbs. in all stages of lactation during May) and out of cows with C. T. A. records up to 457 lbs. F.

Priced for immediate sale.

Write us your needs today.

Prices and pedigrees gladly submitted upon request.

GEORGE M. BECHTEL, *Owner*
EVERETT S. GENSICKE, *Mgr.*

"A son of a Champion to head your herd"

Wynola Guernsey Farm

Offers . . . **Your choice of**

Boulder Bridge Redoutable 209483 sons

"Redoubtable" was Junior Champion at the 1933 Iowa State Fair and is sired by Caumsett Harvester 145445, A. R., out of Boulder Bridge Golden Coronet 266472 (562.1 lbs. F., Cl. AA, a daughter of Langwater Waldorf 128541, A. R.)

Now Available—"REDOUBTABLE" sons from 3 months up to breeding age.

Send us your needs—we shall be pleased to help you select the bull that will best fit your herd.

Accredited For T. B. — State Bang's Free Certificate 617

George H. Mahr & Sons — **INDIANOLA, IOWA**

SUNNYBROOK GUERNSEYS

Have demonstrated their ability since 1916
Offering line bred herd sires of Boulder Bridge Blood Lines

READY FOR SERVICE

Promising "Beacon" son, dropped April 10, 1938

His Sire BOULDER BRIDGE BEACON 228398 that is by Boulder Bridge Premier 189172. A. R., and out of a 534.0 lbs. F., Cl. G daughter of Caumsett Harvester 145445. A. R. Line bred to Langwater Waldorf 128541, A. R. (noted show winner) and to Silverwood Diana 82740, A. R.

His Dam: DAIRYLAND OF BREEZY HILL 239647, A. R., 9817.2 lbs. M., 464.9 lbs. F., Cl. AHI, 11126.0 lbs. M., 525.0 lbs F., C. T. A. (twice-a-day milking).

For the small herd owner interested in getting a good herd sire at the right price—here is AN OPPORTUNITY.

INDEPENDENCE, IOWA

ACCREDITED — R. A. NELSON — BLOOD TESTED

OAKWOOD FARM

1904 — "Iowa's Oldest Guernsey Herd" — 1939

MAY ROSES — CHERUBS

GOOD GUERNSEYS ALWAYS

He has a right to be good!!!

OFFERING . . . A two-year-old bull

YEKSA Q. SUPERIOR 268293

Dropped Feb. 1, 1937

His Sire: SKYLINE SUPERBUS 232246. Sire of the top bull, 1937 Iowa State Sale. His Dam: YEKSA Q. DANDELION 205232. 10378.2—546.6—DD. She milked over 40 lbs. daily with her 12th calf and is the dam of the top female, 1937 Iowa State Sale. "Dandelion" is out of Josephine Yeksa Q. 3d 132020 (the State Champion cow featured in our June 1 advertisement).

His 3 nearest dams average 677.5 lbs. F.

REASONABLY PRICED

Quarton and Bosworth, Owners — **ALGONA, IOWA**

Continuous Testing for the past 13 years

A member of the first cow testing Association in Iowa.

RIGID CULLING

We cull our females and register only the bull calves out of the better foundation cows.

QUALITY

Buyers are assured of creditable records on every dam in the pedigree when they buy an OLD FARMSTEAD SIRE.

OFFERING

1 five-month-old bull calf. A real bargain.

OLD FARMSTEAD

HOMER S. FIKE, *Owner* — **Waterloo, Iowa**

50% of our herd traces to 2 outstanding foundation females.

DUTCHESS OF TARRYAWILE 302263, 601.5 lbs. F., C. T. A. work, as a 4-year-old.

FAITH OF CHESNEY FARMS 83382, A. R., 632.7 lbs. F., Cl. A, (4 A. R. daughters and 1 A. R. son).

Offering:

Young herd sires—line bred to these outstanding foundation cows and out of dams that are unusually deep-bodied, good uddered cows, the kind you would select as the dam of your herd sire.

Write for price and pedigree

Whitebreast Farm — FRED S. RISSER, Owner, CHARITON, IOWA

STEDE WELL'S GUERNSEYS

● *WE HAVE PRODUCTION FOR SALE* ●

"Home of 2 State Champions"

offer

Promising Bulls For Sale — sired by
BOULDER BRIDGE SUNCREST 226838

These bulls are from 1 month to 2 years of age and are bred along popular blood lines, tracing to bulls and foundation females that have played an important part in building the Boulder Bridge and Hilltop herds.

We will gladly send you our bull list and pedigrees on those that best fit into your breeding program. Write us your needs.

Harry Lage — DAVENPORT, IOWA

SUNNY DALE FARM

"The Home of Producing Guernseys"

LIBERTY'S STARLIGHT 211327, SENIOR HERD SIRE
Our herd has finished the C. T. A. year with an average of 448.3 lbs. F., for 24.02 cow years. Included in this average are 16 of Liberty's Starlight's daughters that, taken as a herd, made an average of 493.8 lbs. F.

Several females bred to Liberty's Starlight, with C. T. A. records up to 470 lbs. F. are for sale as we have too many for our barn room.

WRITE FOR PRICE AND PEDIGREE

H. F. GENSICKE, *Owner* — **Cedar Rapids, Iowa**

Accredited — *Bang's Free Certificate No. 283A*

Chedco Farm

offers for sale

CHEDCO ELENA 514365

Dropped March 21, 1937

BRED TO

Chedco Coronation King 241118

Due August 15, 1939.

Sire:

LANGWATER DREADNAUGHT 211731

Dam:

CHEDCO HELEN 332352

10343.1 lbs. M., 556.6 lbs. F., Cl. FF

13229.5 lbs. M., 697.9 lbs. F., Cl. A

Accredited Herd 100024

Negative to Agglutination Test Certificate No. 20

C. E. COTTING

50 Federal Street - Boston, Massachusetts

Owen's Place Guernseys

Satisfied Customers . . .

In 1932, H. C. Horneman, Kenfleur Farms, bought *Fern of Owen's Place 232094, A. R.*, (she later became Indiana State Champion in Cl. A with 17095.6 lbs. M., 933.8 lbs. F.) A year later Mr. Horneman's neighbor, Mr. Thomas J. Cossey, Danville, Illinois, purchased *Confidence's Lizzie of Owen's Place.*

At the state sale in 1932, Mr. Ruddel of Indianapolis purchased a promising heifer. A year later he bought 3 more of our cows. *A repeat buyer means a satisfied buyer.*

In 1937, Doty Brothers, Goleta, California, bought one of our cows. They seem entirely satisfied and the cow is giving a good account of herself in this outstanding herd.

M. Vonsen Company, Petaluma, California, purchased *Wonder's Fern of Owen's Place* 401648 that later became *California State Champion* in BHI with 11723.5 lbs. M., 633.2 lbs. F.

Write us your needs. We feel confident that our Guernseys will also please you. Promising bull calves, cows, and young stock for sale.

Don't forget the Indiana State Sale, October 4. Everyone is welcome. We are again planning to consign 2 good young cows.

DIETRICH FARMS

OWEN H. DIETRICH
Manager

Bremen, Indiana

FRITZLYN GUERNSEYS at World's Fair

Plan a visit to the "Dairy World of Tomorrow" and see the *Results* of 30 *Years* of breeding, continuous testing and rigid culling.

Fritzlyn Juesta 475844, A. R.

8926.5—520.8—G

is a daughter of Florham Jupiter 185818, A. R. (Langwater Star Gazer 60164, A. R.—Fallstaff's Wyoming of Upland Farms, 4 A. R. records up to 16125.2 lbs. M., 745.5 lbs. F., Cl. AA).

FRITZLYN JUESTA 475844, A. R., is out of Fritzlyn Questa 393392, A. R.

Bull calves out of cows like JUESTA and by VALOR'S FASHION 214206 (show winning son of Langwater Valor out of a daughter of Langwater Foremost.) *Write for prices and pedigrees.*

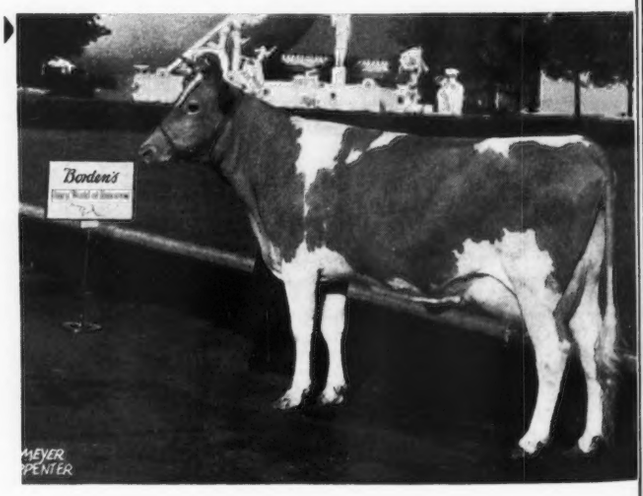

Federal Accredited 437770 *Bang's Free Certificate 485*

FRITZLYN FARMS - ***Pipersville, Pennsylvania***

WILLIAM F. FRETZ, *Owner*

G. E. LEWORTHY, *Manager*

Golden Arrow Farms *present . . .*

Cathedral Rilma of LaGrange 248851 (*Born December 30, 1936*)

FULL BROTHER to Cathedral Jane Rilma 436662. 16681.0—847.6—GG, 2nd place Cl. GG, 3rd place, Cl. G. Seven-eighths brother to the world's record cow. Cathedral Rilma of LaGrange 248851 was sired by Saugerties Royal Sequel 159031, A. R., that sired the World's Record Cow.

We are listing a few of the daughters that this great sire produced.

SAUGERTIES ROYAL SEQUEL 159031, A. R.

Cathedral Rosalie 334299
23714.5—1213.1—A (World Record)

Cathedral Dorothy's Lass 368252
18814.8—1043.3—BB (first in Cl. BB—only double letter cow over 1000 lbs.)

Cathedral Rhoda's Content 344934
17671.0—945.6—A

Cathedral Rose Rilma 421823
16881.5—863.6—F, 3rd in Cl. F

Cathedral Jane Rilma 436662
16681.0—847.6—GG, 2nd place.

The above photograph is that of Cathedral Rilma of LaGrange, taken May 13, 1939.

Sadie's Cathedral Jewell 389254
17629.3—781.7—F

Cathedral Rosabel 334298
14136.6—707.2—B

The dam of Cathedral Rilma of LaGrange
CATHEDRAL RHODA'S RILMA 263133
1 A. R. daughter

Cathedral Jane Rilma 436662
16681.0—847.6—GG, 2nd place. Maternal sister to

Cathedral Rhoda's Content 344934
17671.0—945.6—A

We have a few bull calves to offer from A. R. dams with records from 650 to 800 lbs. Fat.

GOLDEN ARROW FARMS, Huntington, Indiana

Federal Accredited
Indiana Bang-free Certificate No. 929A

J. G. MASON, Herd Manager, Farm 1 — W. F. SCHACHT, Owner — JOE SCHULTZ, Herd Manager, Farm 2

Will Sell Outright or a Half Interest !

C. F.'s GIN FIZZ 221303

DROPPED NOVEMBER 15, 1933

We already have 30 heifers by him. One just recently freshened and is now milking about 40 lbs. per day.

Plan a visit to our herd and look over the "GIN FIZZ" daughters.

His Sire: BROOKMEAD'S FRED 182183, A. R., 28 A. R. daughters with records up to 13761.0 lbs. M., 605.5 lbs. F., Cl. C.

His Dam: NOBLE'S TODDY 248715, A. R.

	MILK	FAT	CLASS
Records:	10702.5	602.2	E
	14871.5	821.9	A
	16949.9	921.4	A

She is a daughter of Hot Toddy 113356, A. R., former Pennsylvania State Champion in Cl. AAA, with a record of 12187.2 lbs. M., 675.4 lbs. F.

"GINN FIZZ" carries good depth of body throughout and we feel confident that you too will be pleased with his get.

Reasonably priced—come and see the definite proof of his ability.

Write for price and complete pedigree, to

Dr. W. A. Steinbach 710 West Marshall Street NORRISTOWN - PENNA.

or phone Norristown 736

Willowmere Farms

FAIRFAX - VIRGINIA

(10 miles from Washington, D. C.)

offer for sale

TWO SONS OF

Willowmere Genius 209730

This outstanding sire is a grandson of Langwater Cavalier 21012, A. R., and is living up to our expectations.

3 daughters have already completed their A. R. requirements:

	MILK	FAT	CLASS
Willowmere Roberta 464896	10458.7	522.2	GG
Willowmere Susanna 470491	10904.2	508.7	G
Willowmere Claudette 465713	10286.2	525.8	FF

All are tested under ordinary farm conditions. 36 other daughters of "*Genius*" will be tested. They are giving every indication of coming across 100%.

Both of these two young bulls are out of outstanding A. R. dams, daughters of Willow Brook Bright Lad. They are rugged, have excellent type, and combine inherited production and popular bloodlines.

Write for prices and pedigrees.

B. F. SALSBURY, *Proprietor*

Phone: FALLS CHURCH 812-J-1— **Fairfax, Virginia**

LONGWOOD goes to the World's Fair

presenting . . . Our "Dairy World of Tomorrow" Representative

LONGWOOD JEWESS 452811, A. R.

Record: 9254.7 lbs. M., 503.4 lbs. F., Class G

Sire: NOTTINGHAM GOVERNOR 168916, A. R. 10 A. R. daughters including Longwood Janetta 436572, 10845.3 lbs. M., 516.1 lbs. F., Cl. FF, and Longwood Ida 401331, 12278.0 lbs. M., 648.5 lbs. F., Cl. CC.

Dam: CROWN'S ELGAR 312632, A. R., line bred to Ne Plus Ultra 15265, A. R., Atamansit Publican 85203, A. R., and Langwater Hannibal 69279, A. R.

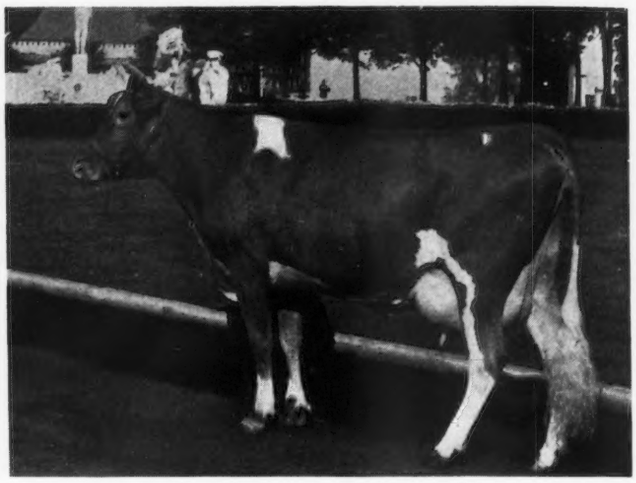

At Home

We offer line bred herd sires by Broadland Tarzan 215455 (Green Meadow Coronation Prince 125281, A. R.—Green Meadow Wilda 307631, 13071.7 lbs. M., 701.8 lbs. F., Cl. EE) and out of Longwood foundation females like "JEWESS."

LONGWOOD FARMS - Kennett Square, Pennsylvania

DOUGLAS GILPIN, *Manager*

Miss alfalfa Farm Phite ardmore Okla
Flying Horse Farm June 16 - 1939

My dear Sister,

Such splendid accomplishment as yours, and all the favorable publicity and your stunning picture in the g. journal makes me, even your kid brother very proud I know Mom, at Meadow Lodge farm and Dad there in New England are very, very proud too.

wishing you continued success & happiness I remain
your admiring brother
Meadow Lodge Heartbreaker
sr. herd sire at

PRIMROSE FARM

Mort Woods
ARDMORE · OKLAHOMA

"Quality and Utility"

Home Hill Guernseys

Our Herd on A. R. work has completed 23 records with an average of 11887.0 lbs. milk 599.7 lbs. fat, over half in immature classes and every one bred on the farm as is every female in the herd today—"Breeding on and up."

These cows are sired by bulls that carry the breed's most noted production blood lines, including a double grandson of Langwater Warrior and a grandson of Langwater Steadfast.

Young bulls of this breeding are for sale at reasonable prices.

EXAMPLE—Fine young Fellow dropped August 13, 1938, and tracing seven times to Langwater Warrior 26509, A. R., once to Langwater Steadfast 31672, A. R. and to Imp. Governor I. of the Chene 10963, A. R. and others of note. Also traces through most noted matrons of the breed.

Write for information and pedigrees, or better still, visit the farm and make your own selections.

HOME HILL FARM

PLAINFIELD, NEW HAMPSHIRE

Post Office, Windsor, Vermont

DEERSHORN FARM

Hayes Rosie Guernseys

Our Junior Herd Sire . . .

WOLFPEN STANDARD 205109 ▶

Sire: LANGWATER GALLANT 155412, A. R.
8 A. R. daughters average 12744.1 lbs. M., 673.4 lbs. F.

Dam: WOLFPEN NANTILLY 258037, A. R.
11758.6—731.5—6th in Cl. FF when made 15672.5—872.8—AA

WOLFPEN STANDARD is backed by production, not only through his dam, but proof is in his two full sisters and his own daughters.

His full sisters:

WOLFPEN MADELON 319140
12623.1—704.9—G

WOLFPEN NATOMA 345326
10928.7—678.6—GG

"STANDARD" has 3 A. R. daughters:

	Milk	*Fat*	*Class*
DEERSHORN STANDARD CONTENT 461530	8823.7	442.8	GHI
DEERSHORN STANDARD BUTTERCUP 461531	8220.9	431.1	GHI
DEERSHORN STANDARD HELEN 543561	9033.7	482.2	GHI

"STANDARD" is a Breed Improver.

The first 3 daughters to complete their requirements in GHI showed an increase of 68.0—56.3—107.4 lbs. F. over the average of all GHI records. Other daughters now on test and doing nicely.

The herd average for all the cows in the herd on twice-a-day milking for the month of May was 1009 lbs. M., 50.25 lbs. F.

BULLS
of this breeding
FOR SALE

VERNON D. MUDGETT **Sterling Junction, Massachusetts**

Farmlands Guernseys

Home of LANGWATER PARTNER 253237

Line bred to "PHAROAH"—"CORONET"

Offer "PARTNER" Sons For Sale

LANGWATER PARTNER 253237

The 12 actual records of his 7 nearest dams average 13323 lbs. M., 663 lbs. F.

Sire: Langwater Moonlight 160256, A. R.

Dam: Langwater Consort 2d 244741, A. R.
13767.1 lbs. M., 676.6 lbs. F., Cl. D

CONSIDER NOW

A "Partner" son to head your herd. Line bred for production and out of a good A. R. dam.

Every cow in the herd has 1 or more A. R. records or is now on test.

The cows are milked by machine while standing in stanchions.

Farmlands Portsmouth, Rhode Island

FOR SALE

Bulls - All Ages
Bred and Open Heifers
Cows

300 *Head to Select From* 300

SIRED BY

Haven Hills Fashion 181706, A. R.
9 A. R. daughters. A grandson of Langwater Hannibal 69279, A. R., out of 13195.8 lbs. M., 696.6 lbs. F., Cl. A dam.

Ultra May's Neptune 202481, A. R.
10 A. R. daughters. Dam made 15130.2 lbs. M., 712.8 lbs. F., Cl. D.

Ted of Quality Hill 214142, A. R.
6 A. R. daughters. Sire: Aiyukpa K. Sailor Lad 141899, a son of Langwater Eastern King 63072, A. R. Dam: 14750.0 lbs. M., 725.0 lbs. F., C. T. A., as a four-year-old.

Write us your needs. All are from good record cows or cows on test. Over 50 head now on A. R. H. T.

Herd T. B. Accredited *Bang's Certificate 266*

Haven Hills Farm

ALBION, MICHIGAN

MRS. GEORGE E. DEAN, *Owner* GLEN FOX, *Manager*

CHESTERBROOK FARM GUERNSEYS

Berwyn - Chester County - Pennsylvania

•

"KING OF THE BLUES" is sold to George A. Chamberlin, Harford, Pennsylvania.

We congratulate Mr. Chamberlin on his selection of this outstanding young herd sire by

RILMA'S CATHEDRAL ROSE'S KING 177171, A. R., maternal brother to Cathedral Rosalie 334299, 23714.5 lbs. M., 1213.1 lbs. F., Cl. A. "King" combines the best blood lines and production of Cathedral Farms. His first 8 daughters average *11324.2 lbs. M., 610.3 lbs. F., all immature, two in triple letter classes.*

We still have a few choice "KING" sons for sale. All out of high record A. R. dams that are backed by generations of good blood lines and proved production—top and bottom.

WRITE US YOUR NEEDS

Federal Accredited *Bang's Free Cert. 288*

By Their Records You Will Know Them

EST. E. B. CASSATT, *Owner* PETER J. BOLAND, *Manager*

HORSE SHOE FALLS FARMS

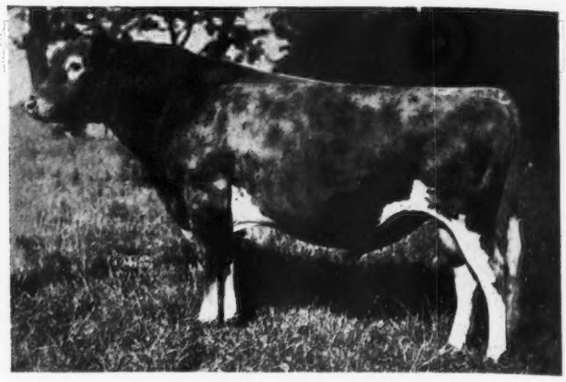

Langwater Meadow King 205129

A few judges have looked "Meadow King" and his calves over and call him a real sire, such as Joe Broadhurst, Doug. Gilpin, Gordon Hall, Walter Kerr, Harry Pate, Cliff Shaw, Jack Frelinger, Walter Cook, Lawrence Tucker, William Thomas of High Rock, and last, but not least, that critical judge, Noah Knight.

Have a nice son of "King" for sale out of a 600 lb. Cl. G heifer, seven months old.

ACCREDITED NEGATIVE

Shannock, Rhode Island

G. P. CLARK, *Proprietor* A. C. BROWNING, *Manager*

Looking Ahead...

The other day, a well educated, well liked school man in our community lost an opportunity to go from a $5,000 to a $6,000 job because some one said that he lived too much in the *past.*

At Franchester, we are thinking, planning and looking toward the future date of May 18, 1940, the time of our first Franchester-Raemelton Consignment Sale.

Twenty years of effort and considerable money has gone into the developing of this head of "Steadfast" cattle to the place where it can now represent itself as being a breeding establishment and offer its products for public approval.

During the coming months this space will be used to tell the story of the proved female families at Franchester and their progeny in the sale.

We invite you to follow these ads.

FRANCHESTER FARMS

"At Franchester it is 'Steadfast to Steadfast' that is in the lead"

Federal Accredited 43142
Ohio Bang's Disease Accredited 928 ■ **SOUTH EUCLID and RAVENNA, OHIO**

CHESTER C. BOLTON, *Owner* C. R. HUSTON, *Herd Manager*

Ethel Mead
GUERNSEY FARMS
NORTHVILLE, MICHIGAN

Green Meadow Blood Lines

Top and Bottom

Typical Foundation Females

Dam

CORONATION GLORIOUS 398725, A. R.
11253.1 lbs. M., 562.4 lbs. F., Cl. G
Sire: GREEN MEADOW FORESTER 178776
Sire: Green Meadow Ambition 146344
Dam: Green Meadow Flower Girl 183402, A. R.
15727.1 lbs. M., 766.7 lbs. F., Cl. A
1 A. R. daughter, 1 A. R. son
Dam: GREEN MEADOW ADORABLE 203190
9779.0 lbs. M., 507.3 lbs. F., Cl. G
2 A. R. daughters
A daughter of Green Meadow Fearless 89619, A. R.

Daughter

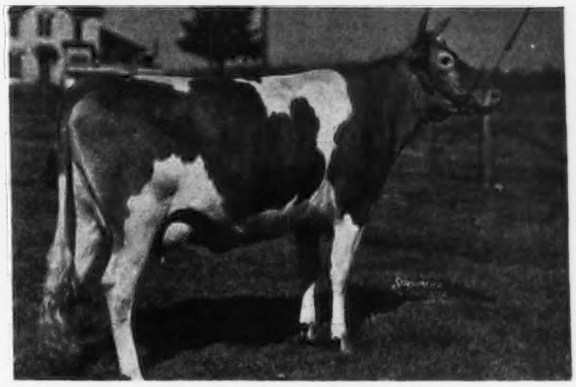

CORONATION GLORY 490717
12680.4 lbs. M., 669.9 lbs. F., Cl. G
Sire: CORONATION PHARAOH 212818
Sire: Green Meadow Coronation Prince 125281, A.R.
Dam: Langwater Flirt 283999, A. R.
12610.2 lbs. M., 644.1 lbs. F., Cl. G
A daughter of Langwater Pharaoh 98719, A. R.

Let us help you select your next herd sire---write us your needs.

OFFERING . . . Line Bred Herd Sires by GREEN MEADOW FOREMAN (Green Meadow Ambition 146344, A. R.—Green Meadow Flower Girl 183402, with 15727.1 lbs. M., 766.7 lbs. F., Cl. A.) "FOREMAN" has 12 A. R. daughters and carries 60% of the blood of Broadland Border King 198142.

CORONATION MONARCH is by Langwater Philosopher 187794, A. R., and out of Green Meadow Marietta 320444, 14058.0 lbs. M., 861.6 lbs. F., Cl. C.

CORONATION AJAX is by Coronation Pharaoh 212818, a son of "Prince" out of Coronation Alice 318727, a 571.1 lbs. F., paternal sister to Wyebrook Matchless and Alfalfa Farm Philosopher.

Green Meadow Blood Lines Top and Bottom

Grand River *and* Wixom Road • R. F. D. No. 1 • Northville, Michigan

CARLTON CUTLER, *Manager* **MRS. E. M. BRICKER**

WHAT THE COWS ARE DOING

ON ADVANCED REGISTER TEST

SPECIAL NOTE: This list contains monthly and total credits for all cows, omitting decimals (except for the month's credit of butter fat) and the month's per cent of butter fat. When more than one month's credit is computed at the same time, only the last month's credit will appear with cumulative totals. These credits are subject to verification and correction until final approval and acceptance and all tests are made on the one-day basis except as otherwise indicated. Animals are tested in seven classes as follows: Class A, five years and over; class B, four and one-half to five years; class C, four to four and one-half years; class D, three and one-half to four years; class E, three to three and one-half years; class F, two and one-half to three years; class G, under two and one-half years.

Re-entry test is indicated by a * before the cow's name. Farmers' Class record is indicated by a †

Name and Number	Cl.	Days	Mo.	Production Credit Milk	Production Credit Fat	Total Credit Milk	Total Credit Fat
Agnew, Elizabeth B., Inverness Farm, Burkeville, Va. ARHT							
Delicia of Goodvue 513583	F	99	May	945	45.69	3184	147
Glendale Ruth 419724	A	212	May	632	29.07	6337	284
Inverness Gloria 259130	A	69	May	1021	39.83	2197	87
s. Foremost Brutus 100246 A. R.				D. France's Verbena of Big Spring Farm 65231			
*Inverness Lark 403761	B	296	May	760	36.82	10823	520
Inverness Nancy 470660	F	365	May	363	20.00	8301	412
†Inverness Nasturtium 470663	F	272	May	422	22.83	4426	213
Inverness Nina 470665	F	282	May	613	26.50	6742	290
Inverness Ola 511750	G	41	May	969	44.69	1219	55
s. Inverness Gentleman 152110				D. Inverness Heather 299351			
Inverness Oriole 511748	G	278	May	423	22.48	5437	271
Omega of Goodvue 485394	F	81	May	829	38.64	2257	99
Aigler, Paul J., Aigler Farm, Bellevue, Ohio. ARHT							
†Aigler Farm Cynthia 560033	F	294	May	908	46.79	8536	388
†Aigler Farm Gay Lady 582194	G	92	May	922	49.33	2820	129
Aigler Farm Hulda 555777	F	350	May	699	37.75	7204	354
†Aigler Farm Joy Queen 589329	F	44	May	894	32.63	1277	46
s. Coronation Conquest 212813				D. Aigler Farm Queen of Joy 481767			
*Aigler Farm Victoria 529802	D	183	Apr	1133	45.92	7192	301
Aigler, R. J., Est., Aigler Farm, Bellevue, Ohio. ARHT							
†Aigler Farm Marigold 563519	F	259	May	621	32.68	5749	296
Aldrich, Stuart M., The Aldrich Farm, Rehoboth, Mass.							
Monarch's Camille 499080	G	209	May	734	45.41	6277	323
Monarch's Caprice 499078	G	219	May	1079	62.95	8176	439
Monarch's Carmen 478173	G	281	May	702	38.76	7423	386
Monarch's Clematis 499081	G	146	May	1233	55.64	6076	271
Monarch's Dutiful 478175	G	250	May	1034	50.67	9798	443
Monarch's Gold Star 499074	G	228	May	875	47.27	7161	404
Monarch's Irene 511709	G	56	May	1179	47.31	2013	82
s. Lynbrook Monarch's Secret 192818				D. Aldrich Farm Bertha 327676			
Upendon Queen Diana 408547	A	182	May	1101	54.28	7666	339
Alldredge, A. Darrell, Marjohnelle Farm, Flint, Mich. ARHT							
Grace's Princess 518782	G	126	May	886	40.69	3429	154
Ames, John S., Langwater Farm, North Easton, Mass.							
Langwater Belledame 516169	F	107	May	1348	62.04	4713	217
Langwater Bounty 424729	B	365	May	106	5.23	12148	610
Langwater Coronet 2d 550741	G	203	May	900	42.86	6442	297
Langwater Dora 475570	D	233	May	1041	54.18	8445	435
Langwater Dorinda 501195	F	335	May	1039	50.32	11877	575
Langwater Duteous 554002	F	203	May	890	43.09	6132	286
Langwater Golden Bloom 396683	A	131	May	1398	78.33	6268	355
*Langwater Merriment 413609	A	365	May	502	24.15	15932	748
*Langwater Queen of Mirth 424727	A	196	May	1446	59.16	9561	401
Langwater Thais 501198	F	235	May	1182	59.12	8434	415
Langwater Valeska 541415	F	102	May	1078	53.51	3786	170
Anderson, Emil, Knollhurst Farm, Sturgeon Lake, Minn. ARHT							
†Knollhurst Beauty 511613	G	156	May	726	35.22	3590	181
*†Maidi Vi 419280	B	76	May	1167	45.88	2870	114
*†Tianna's June 449813	D	92	May	826	43.38	2447	130
Anderson, H. W., Whippernock Farm, Sutherland, Va. ARHT							
Fleurie's Flow 403922	B	233	May	832	36.12	8116	384
*Jewel's Alma 388373	A	311	May	403	26.22	6754	386
*Lady's Leta 388372	A	365	Apr	187	10.08	10162	471
Lucille of Whippernock 352075	A	309	May	790	38.33	10658	460
Pretzel's Rosebud 403926	B	233	May	708	31.67	7910	350
Velma of Whippernock 392992	A	311	May	557	28.11	7515	338
Andrick, Julia Rhodes & Whissen, Clarence, Mr. and Mrs., Broadview Farms, Broadway, Va.							
Broadview's Claire 470292	F	263	May	851	41.73	7747	353
†Broadview's Daisy Queen 470291	E	209	May	1037	48.55	6791	316
Broadview's Fashion Glow 487151	G	238	May	753	37.30	6064	263
†Broadview's Felicia 518759	G	94	May	1175	42.31	3538	136
s. Majesty's Sovereign 206528				D. Villanette's Primrose 433975			
Julia Anna's Dairy Maid 2d 505653	G	222	May	748	34.52	6032	247
*May Queen's Daisy 391604	A	352	May	547	29.23	10870	488
Quail Roost Maxim's Violet 519712	E	262	May	559	28.17	6523	362
Andrus, H. F., Bournedale Farms, Yonkers, N. Y. ARHT							
*Atamannsit Princess Coronet 209561	A	365	May	516	30.90	17810	946
Bournedale Annie Laurie 368735	A	329	May	1131	71.63	12648	707
Bournedale Betty Ray 468143	E	365	May	491	32.61	13962	791
Bournedale Gertrude 368732	A	109	May	1517	84.51	5471	268
*Bournedale Princess Coronet 476764	E	94	May	1564	70.87	4796	219
Bournedale S.Shamrock 480669	F	91	May	1211	75.09	3611	205
Bournedale S.Shirley Temple 480667	G	325	May	1007	59.16	10860	565
Dreamdale Surprise 492066	F	86	May	1081	53.40	2980	134
s. Ward Acres Champion 210788				D. Bournedale Surprise 299266			
*Maxim's Diana 235843	A	365	May	608	38.84	12386	714
Archer, Caroline, Flying Hill Farms, Reading, Pa.							
Flying Hill Admiration 475907	F	247	May	863	48.35	8153	347
Flying Hill Country Destiny 464592	G	324	May	854	43.65	10240	457
Flying Hill Country Duchess 465022	E	111	May	1153	55.60	4111	200
Flying Hill Country Lily 434716	D	92	May	1264	68.27	3799	180
Flying Hill Country Mirth 500727	G	159	May	1099	50.14	5559	233
Flying Hill Country Style 495571	G	212	May	988	49.62	6672	313
Flying Hill Good Cheer 469926	G	365	May	300	17.85	14013	660
Flying Hill Hearts' Honor 475905	F	247	May	957	50.36	7965	377
*Flying Hill Hearts Music 412354	B	137	May	1447	60.63	6547	264
Flying Hill Hearts Promise 480430	F	168	May	1284	57.31	6513	269
Flying Hill Hearts Success 480431	F	167	May	1326	58.75	6686	280
Flying Hill Lovely Lady 475904	F	225	May	984	46.38	7556	321
Flying Hill Melissa 423555	B	88	May	1515	62.42	4347	173
Flying Hill Notable Martha 500208	G	168	May	1464	55.63	7960	301
Flying Hill Treasure 432754	D	300	May	725	44.06	11546	525
Flying Hill Valentine 476601	F	300	May	1076	51.67	10294	467
*Lucinda of Flying Hill 329890	A	360	May	1175	72.78	15957	833
Austin, Dorothy Richards, Tamworth Farm, Blue Hill, Maine.							
*Tamworth Empress 395573	A	42	May	1694	83.55	2153	106
s. Argilla Foreman 171199 A. R.				D. Tamworth Kerry 312794			
Tamworth Irene 480257	B	34	May	1660	66.07	1788	71
s. Argilla Foreman 171199 A. R.				D. Upland's Vivian 162236			
Austin, R. J., Liseter Farms, Newtown Square, Pa. ARHT							
*Africander's Bella of Liseter 434403	A	77	May	1616	79.23	4060	185
s. Regina's Africander 185881 A. R.				D. Mixter Royal Belladonna 166727			
*Geneva's Grace 376280	A	237	May	866	52.66	7156	392
Libelsun's Africander's Creamcup 479103	F	360	Apr	207	10.62	11298	513
*Libelsun's Clover 503152	C	142	May	1187	54.51	5836	282
Liseter's Africander's Creamcup 522624	G	206	May	764	43.62	6040	310
Liseter Africander's Flora 553137	G	365	May	63	3.34	7286	336
Liseter Africander's May 535072	G	304	May	368	20.23	4869	260
Liseter Belladonna's Gem 557736	F	324	May	813	42.70	8860	428
*Liseter Bel Sun Gem 517881	D	219	May	933	39.30	7656	315
*Liseter May Bella 479969	B	236	May	1003	47.05	8886	402
Liseter Merry Bette 569011	G	182	May	734	36.23	4334	209
Liseter Merry Clover 556759	G	150	May	806	40.08	4176	191
Liseter Merry Esperance 577799	G	111	May	988	44.20	3546	142
Liseter Merry May 560936	G	280	May	642	34.48	5959	310
Liseter Merry Rosie 571755	G	176	May	836	38.29	4828	218
Liseter Merry Top's Creamcup 556757	G	148	May	908	44.59	4933	232
Liseter Merry Top's Donna 556758	G	151	May	706	41.52	3695	199
Liseter Parade's Creamcup 555125	F	318	Apr	316	18.25	6508	315
Liseter Parade's Esperance 535073	F	284	May	548	33.06	6385	325
Liseter Parade's Helen 560935	G	281	May	750	42.56	6988	362
Liseter Parade's May 552140	G	365	May	148	7.52	9503	440
*Liseter Princess May 408470	A	242	May	806	36.79	8488	378
Liseter Sunny's African Gem 567251	G	218	May	813	37.57	6094	267
Liseter Sunny's Donna 571753	F	172	May	829	39.82	5150	223
Liseter Sunny's Gloria 565441	F	233	May	821	44.94	6815	320
Pete's Butterball 559862	G	296	May	585	31.51	5509	284
*Rebecca of Busy Biddy Farms 385474	A	210	May	796	43.54	6734	330

*Regina's Africander's Gloria 462745 A 69 May 1296 66.13 2988 155
*Sunny Liseter Esperance 407716 A 147 May 1286 61.60 6428 281

Avondale Mills, Sylacauga, Ala. ARHT

†Foremost Mazie 453489 D 285 May 367 16.23 6056 249
†Kite's Louise 495614 E 99 May 1132 49.05 3485 159
s. Klondike Kite 214187 D. Lady Heart 302708
*†Klondike Milicent 478577 E 91 May 902 41.71 2730 128
s. Argilla Knight 193529 A. R. D. Foremost Iphigenia 356615
*†Roscoe's Mab 488346 E 57 May 824 34.05 1479 64
s. Klondike Gay Roscoe 215105 D. Red Wing's Patsy 410515

Axtell, John H., Fine Oaks Farm, Hendersonville, N. C. ARHT

Quail Roost Valor's Flirt 534360 D 66 Apr 893 46.48 2059 104
s. Valor's Foremost 201831 A. R. D. Quail Roost Fascination 374883

Baird, C. W., Two Brooks Farm, Basking Ridge, N. J. ARHT

†Ambler's Jessie of Gwynllan 494955 G 182 May 882 47.20 5169 254
*†Leah of Maple Lawn Farms 408019 B 145 May 1008 48.91 5101 226
†Lilly of Two Brooks 532116 G 30 May 819 42.29
s. Heartsease's Butterfat 148228 A. R. D. Hilltop Butterfat Lilac 430028
Maple Lawn Nyca 503819 G 201 May 998 51.92 6977 319
†Two Brooks Bloom 524332 G 182 May 986 47.35 5967 265

Baldwin, Catherine J., Rose Lane Farm, Pennington, N. J. ARHT

*Melora of Rose Lane 427870 C 129 May 1336 56.28 5574 244

Baldwin, Charles, Rose Lane Farm, Pennington, N. J. ARHT

*†Belinda of Rose Lane 427868 C 224 May 653 30.98 4685 236
†Belva of Rose Lane 514846 G 87 May 659 30.95 1876 87
s. Florham Rose Lane 227201 D. Belinda of Rose Lane 427868
*†Butterfat Noble's Rosebud 433940 D 289 May 506 27.99 7152 345
*Coventry Merry Blossom 396290 A 182 May 1174 54.63 7012 290
*†Fantasoria of Rose Lane 460520 E 166 May 915 41.65 4791 217
†Helena of Rose Lane 460518 E 182 May 646 29.99 4002 194
†Interim's Girl of Rose Lane 460722 E 201 May 605 24.87 4199 174
†Lady Marvel of Rose Lane 512591 G 109 May 893 32.97 2865 107
s. Florham Rose Lane 227201 D. Lady Mary of Rose Lane 425362
*Larkfield Vicereine 437591 C 151 May 803 43.97 3891 198
Laura Glen of Rose Lane 375341 A 201 May 1213 54.36 7942 384
*†Lily's Ruby of Rose Lane 406487 A 153 May 797 38.43 4367 228
†Maria of Seven Pines 452835 D 163 May 820 36.18 4216 196
*†Rickey of Seven Pines 452837 E 179 May 615 28.84 3626 167
†Runda of Rose Lane 512590 G 78 May 764 36.92 1842 86
s. Florham Rose Lane 227201 D. Interim's Ruby of Rose Lane 407408
†White Face of Rose Lane 463391 F 264 May 405 20.69 3709 194

Ballard Brothers, Ballard Farm, Niles, Mich. ARHT

Emaline of Ballard Farm 482345 G 345 May 506 26.15 7481 361
Iva of Ballard Farm 482343 G 348 May 597 30.49 7272 359
Roxana of Ballard Farm 446772 E 318 May 489 29.59 6775 330

Barclay, D. W., Chuckanut Farm, Burlington, Wash. ARHT

*†Chuckanut Colleen 475230 E 54 May 1204 59.64 2125 107
s. Fircrest Marvel 201980 D. Colleen of Golden West 413844
*Chuckanut Elberta 424086 B 162 May 1401 73.13 8368 388
†Chuckanut Susie 580863 E 61 May 1073 43.24 2143 88
s. Hillsview May's Sam 210718 D. Waylayne Susie 309023
†Chuckanut Theresa 514279 G 147 Apr 487 26.81 3370 187
†Lad's Nanette of Middale 511598 G 83 May 910 44.59 2449 116
s. Coronation Western Lad 228922 D. Nankeen of Chicona 263112
Northern Flower of Chicona 558500 F 221 May 890 41.66 6166 279
*†Valley Gem Cecelia 400404 A 246 May 1282 69.28 10770 612
†Veraval of Chicona 579741 F 30 Apr 825 35.57
s. Chicona Brandon 218521 D. Valerie of Chicona 346726

Barclay, Hugh, Douglaston Manor Farm, Pulaski, N. Y.

Douglaston Baroness Dawnay 512782 G 81 May 1071 42.85 2769 116
s. Douglaston Crown Prince 226719 D. Douglaston Dorothy 289268
Douglaston King's Cleopatra 498842 F 110 May 1353 62.26 4524 202
Douglaston Lady Jane 450320 D 89 May 1211 51.00 3504 149
s. Imp. Financier of Myrtle Place 166260 A. R. D. Imp. Beauty's Princess of Rose Farm 248922
Douglaston Lady Marcia 472210 F 229 May 1159 58.42 8041 418
Douglaston Lady Marianne 451414 E 89 May 1216 54.24 3403 162
s. Imp. Financier of Myrtle Place 166260 A. R. D. Douglaston Princess Anne 369591
Douglaston Lady Moray 512779 G 110 May 1018 46.55 3665 174
Douglaston Princess Julia 462396 G 365 May 312 17.36 11848 583
*Douglaston Princess Wilhelmina 358645 A 125 May 1396 64.82 5426 247
Verbena of Glengeran 364549 A 172 May 953 46.23 5360 266

Barrett, E. J., Barrett Farms, Slaterville Springs, N. Y. ARHT

Belmont's Golden Beauty 497795 G 159 May 857 42.09 4566 212
Coroper's Dorris of East Lawn 506464 G 272 May 957 48.35 8356 381
Coroper's Kate of East Lawn 506468 G 268 May 646 33.02 6388 315
Dimple of Glennfield Springs 444142 D 216 May 756 34.42 7313 310
Elnor of Glennfield Springs 529364 D 255 May 972 49.48 8873 422
Ethel of College View 406777 B 168 May 1096 54.84 6131 311
*Foxburg's Black Oak's Anita 412695 B 205 May 847 37.30 6725 286
*Foxburg's Black Oak's Lily 412689 B 143 May 1183 54.91 5991 257
Foxburg's Clarion's Cornelia 412691 B 220 May 934 47.59 7232 347
Henrietta of Interlaken 480434 G 350 May 443 24.38 7244 355
June of College View 477642 G 250 May 638 34.14 5379 256
Master's Charm of Hobby Farm 513547 G 138 May 863 45.67 4237 196
Polly of Glennfield Springs 461786 A 209 May 743 39.05 6019 280
*Priscilla's Peeress 371653 A 57 May 2211 90.24 3997 163
s. Bonnie Brae Peer 160287 A. R. D. Priscilla of Brookside 185959
*Royal Hazelene 384681 A 321 May 332 17.21 8859 405
Victor's Anita of Hobby Farm 489373 G 83 May 987 43.44 2767 111
Victor's Karena of Hobby Farm 489374 G 162 May 668 32.90 3769 175
Victor's Valbena of Hobby Farm 496606 G 223 May 978 47.95 7318 330

Bates, Isabel F., Adelmar Farm, Barrington, Ill.

Greenlea Lady Nancy 501911 G 365 May 21 1.21 10333 501
Greenlea Ultra June 518311 C 267 May 1010 51.55 9263 461
Richmont Proserpine 486255 G 322 May 926 46.04 9473 439
Rock Creek Flash's Nedra 519680 G 182 May 775 37.59 4805 221
Tianna's Kalmia 486395 F 86 May 1105 50.17 3031 149
s. Bournedale Allen Jay's King 205523 A. R. D. Tianna's Hope 448656
Tianna's Kate 486397 F 138 May 1087 59.13 4894 251
Tianna's Kathleen 486398 G 177 May 1063 51.02 6224 288
Tianna's La Noce Katrina 486396 F 124 May 1084 60.10 4427 227
Tianna's La Noce Kosette 486393 G 339 May 1005 49.57 11039 533

Baxter, Bernard C., Cornalfa Farm, Convoy, Ohio. ARHT

Cornalfa's Fannie B.B. 567540 G 212 May 843 45.63 6898 312

Baxter, H. A., Cornalfa Farm, Convoy, Ohio. ARHT

Cornalfa's Grace 370438 A 165 May 772 41.48 4735 230

Beaty, Everett R., The Golden Grange, Huntington, Ind. ARHT

†Alfacrest's Fern 500139 F 38 May 1056 48.49 1236 56
s. Hilltop Que Vive Hambro 184762 A. R. D. Fannie's Flossie 424418
†Bonnie of The Golden Grange 360687 A 118 May 917 47.69 3661 184
†Evalon Alice 533301 D 104 May 1212 53.22 4054 185
†Golden Grange B.P. 578713 G 120 May 620 37.06 2525 142
†Golden Grange Daisy 578712 G 103 May 958 46.01 3267 155
†Golden Grange La Bon 2d 547623 F 104 May 800 43.25 2764 144
†Golden Grange Line Ella 586483 G 65 May 905 37.47 1994 79
s. Golden Grange Line 245432 D. Golden Grange D.C. 512008
†Golden Grange Maelad 513658 C 48 May 1423 58.35 2201 90
s. Kris Kringle's Lad 186277 D. Golden Grange May 385011
†Golden Grange May-Belle 578714 G 108 May 888 44.26 3164 149
†Golden Grange Verna 544486 D 39 May 1551 65.01 1935 81
s. Kris Kringle's Lad 186277 D. Broadcaster's Vanity 292403

Beese, George W., Merestead Farms, Uniontown, Ohio. ARHT

Meadow Rue of Elgercon 417789 C 168 May 967 50.68 5537 268

Beese, John F., Merestead Farms, Uniontown, Ohio. ARHT

Evalon Holly 2d 427444 A 139 May 1290 59.24 6150 259

Beldon, Paul, Van Wert, Ohio. ARHT

May Flower's Patsey B. 519313 G 173 May 810 36.73 4665 201
McClellan's May Flower 394568 A 187 May 894 51.81 5980 317
Natural Grove's Norma 315821 A 57 May 1507 68.45 2661 117
Noble Lad's Jewel 303209 A 179 May 1336 57.88 8288 352
Norma's Betty Lue B. 486272 F 65 May 975 42.45 2102 93

Berge, Anton O., Corner Hill Guernsey Farm, Valders, Wis. ARHT

†Brilliant Mae of Corner Hill 516125 D 299 May 619 35.60 8215 427
†Daisy Dora of Corner Hill 534284 D 205 May 752 35.00 5620 270
Nancy's Annabell of Corner Hill 225568 A 329 May 622 33.31 8153 419
†Royal's Nan of Corner Hill 402909 A 234 May 633 33.23 5926 310
†Royal's Superb of Corner Hill 439682 A 223 May 848 49.30 6918 402

Berge, Oley E., Corner Hill Guernsey Farm, Valders, Wis. ARHT

†Corner Hill Queen 552281 F 298 May 699 29.72 7112 315
Corner Hill Supreme 552282 F 365 May 119 8.25 7129 410

Bethany-Homestead Farms, Incorporated, Honesdale, Pa.

Bethany Butterfat's Patience 505672 G 105 May 1017 42.32 3470 130
Bethany Butterfat's Prudence 460291 E 182 May 665 37.53 4802 239
Bethany Lucette 476033 E 92 May 1150 43.49 3331 114
s. Bethany Prince Louis 201329 D. Bethany Butterfat's Vista 388763
Bethany Marguerite 496672 G 212 May 721 35.70 5230 243
Bethany Mayflower 505673 G 154 May 509 27.19 3935 183
Bethany Molly 505676 G 140 May 902 39.07 4257 177
Bethany Princess Audrey 476041 G 243 May 669 34.30 5674 300
Bethany Princess Marie 470789 E 92 May 1149 42.28 3249 112
s. Homestead Pharaoh 129323 A. R. D. Corium Slogan's Marie 343548
Fair Field Tabby J. 471907 G 365 May 465 23.93 9883 520
*Fair Oaks Patricia 356194 A 102 May 1520 62.51 5194 211
Gayhead's Carita 539690 G 257 May 967 42.58 8303 370
Gayhead's Pola 496818 G 201 May 1095 46.24 7482 340
Hawthorn's Silk Floss 339924 A 81 May 1566 62.33 3847 179
s. Ann Grintum's Colonel 91393 A. R. D. Jennie Lynn Hawthorn 63289
*Marshallvale General's Bess 361816 A 198 May 1092 47.20 7923 354
Nova Farm's Rosemary 492034 A 120 May 1287 63.75 5096 255

Bickert, J. H., Marydale Farm, Albia, Iowa. ARHT

Gabriel's Teazle 413896 B 134 May 842 39.85 3354 155
Marydale Cherub's Fanny 509636 F 75 May 936 38.00 1987 81
s. Honey's Cherub of Iowanola 213229 D. Boulder Bridge Fern 376881
Marydale Fashion's Nira 405513 A 145 May 567 26.32 2616 115

Marydale Headliner's Opal 495779 F 103 May 1033 44.85 3186 149
Marydale Jasper's Flash 395598 A 92 May 1104 46.07 2956 118
Marydale Les's Edith 495777 F 268 May 809 37.81 7582 334
Marydale Sunbeam's Jean 384700 A 304 May 652 28.83 6907 306
Marydale Sunbeam's Rose 377028 A 365 May 320 12.68 9875 400

Black, F. B., Est., Raemelton Farm, Mansfield, Ohio. ARHT

*Ivy's Ultra Hope 282088 A 55 Apr 1691 84.09 3082 154
s. Fairydale Ultra King 129944 A. R. D. Ivy of Spring Hill 209585
*Langwater Coronal 457756 D 155 Apr 1248 56.69 7404 333
*Raemelton Duchess 334001 A 201 Apr 1273 66.49 9118 449
*Raemelton Golden Charm 356746 A 163 Apr 1164 55.09 8157 339
*Raemelton Golden Duchess 461233 E 189 Apr 894 41.79 6582 294
*Raemelton Golden Flora 370585 A 256 Apr 858 42.64 8921 396
*Raemelton Golden Lass 433773 D 365 Apr 265 13.89 12363 574
Raemelton Golden Lustre 479515 F 282 Apr 861 43.16 8676 420
*Raemelton Golden Pat 433774 B 11 Apr 506 29.31
s. Chedco Laddie 139827 A. R. D. Raemelton Pansy 318464
Raemelton Golden Patience 479511 E 150 Apr 1079 44.91 6165 246
*Raemelton Golden Patsey 433775 B 69 Apr 1429 54.88 3354 137
s. Chedco Laddie 139827 A. R. D. Raemelton Pansy 318464
Raemelton Golden Prudence 479516 G 360 Apr 612 32.37 8572 415
*Raemelton Royal Beauty 479510 D 20 Apr 726 33.77
s. Caumsett Shane 197342 A. R. D. Raemelton Golden Bess 370589
*Raemelton Royal Biddy 433776 B 46 Mar 1347 59.69 1872 82
s. Caumsett Shane 197342 A. R. D. Raemelton Golden Bess 370589
Raemelton Royal Bonnie 558846 G 45 Apr 992 42.77 1420 61
s. Caumsett Shane 197342 A. R. D. Raemelton Golden Bess 370589
Raemelton Royal Charity 505962 G 189 Apr 739 36.82 5178 228
Raemelton Royal Duchess 542011 G 141 Apr 784 32.80 3714 156
s. Caumsett Shane 197342 A. R. D. Raemelton Sunny Duchess 364759
Raemelton Royal Eidelweis 479519 G 255 Apr 648 33.09 5848 277
Raemelton Royal Flo 479518 F 136 Apr 973 39.73 4607 174
Raemelton Royal Gemette 558843 G 136 Apr 786 38.53 3754 174
Raemelton Royal Gemina 558845 G 63 Apr 1029 43.85 2104 88
s. Caumsett Shane 197342 A. R. D. Raemelton Golden Gem 388002
Raemelton Royal Janet 558844 G 42 Mar 811 38.68 1069 51
s. Caumsett Shane 197342 A. R. D. Raemelton Golden Jane 364421
*Raemelton Royal Princess 448302 C 95 Apr 1394 62.77 4654 198
s. Caumsett Shane 197342 A. R. D. Raemelton Princess 333999
Raemelton Royal Queen 524672 G 136 Apr 888 40.23 4616 188
s. Caumsett Shane 197342 A. R. D. Raemelton Duchess 334001
*Raemelton Sunny Duchess 364759 A 89 Apr 1619 63.81 4833 212
s. Sunnyvale Sun 103167 A. R. D. Magnetta Duchess 244781
*Raemelton Sunny Hollyhock 370574 A 163 Apr 1143 58.87 7418 394
*Raemelton Sunny Lass 370587 A 267 Apr 865 44.93 9814 466
*Raemelton Sunny Mag 413928 B 91 Apr 1483 70.93 4704 226
s. Sunnyvale Sun 103167 A. R. D. Magnetta Duchess 244781
*Raemelton Sunny Periwinkle 413923 B 262 Apr 901 50.83 8636 492
Raemelton Triumph Beautiful 517782 G 98 Apr 988 40.71 3281 135
s. Raemelton Sunny Triumph 227565 D. Raemelton Royal Biddy 433776
Raemelton Triumph Jean 524673 G 109 Apr 989 44.15 3732 163
s. Raemelton Sunny Triumph 227565 D. Raemelton Royal Jane 413926
Raemelton Triumph Lovely 517783 G 106 Apr 993 41.72 3595 150
s. Raemelton Sunny Triumph 227565 D. Raemelton Royal Luck 388003

Blagden, Dexter, Mrs., Fernspring Farm, Red Bank, N. J.

Fernspring Prejudice 452007 E 270 May 576 26.17 6033 293

Blair, D. H., Meridian, Idaho. ARHT

Primrose of Hagerman 519270 G 49 May 1417 54.43 2213 84
s. Coventry Sequel's Galore 203819 D. Imp. Westminster Rose 109554
Rose of Hagerman 467380 D 40 May 1500 62.26 1889 78
s. Coventry Sequel's Galore 203819 D. Imp. Westminster Rose 109554

Blakeford Farms, Incorporated, Queenstown, Md. ARHT

*Ambassador's Bess 464755 E 61 May 1485 68.47 2855 140
Blakeford Blossom 506861 G 138 May 1019 42.93 4768 203
Blakeford Cynthia 506859 G 138 May 1061 55.21 5022 248
Blakeford Goldie 501080 G 161 May 1076 55.66 6224 303
Blakeford Graceful 511944 G 97 May 1083 49.71 3442 145
Blakeford Kitty 484527 G 226 Mar 450 27.14 4471 232
Blakeford Malaina 506863 G 35 May 1197 56.86 1336 63
s. Langwater Reveller 206846 A. R. D. Argilla Formosa 303088
Blakeford Marianne 511940 G 109 May 1147 56.46 4009 183
Blakeford Nora 506862 G 112 May 1185 52.89 4341 187
Blakeford Patty 501081 G 151 May 1072 58.12 5531 274
Blakeford Peg 511945 G 68 May 1371 66.67 2829 128
Blakeford Ruby 511941 G 44 May 1002 36.89 1431 52
s. Langwater Ambassador 216197 D. Homestead Reveller's Pearl 427363
*Border King's Princess Pat 448734 B 161 May 1223 70.36 7496 457
*Florham Fairy Star 404061 A 236 May 951 46.80 9364 459
*Foxdean's Nigelle 375945 A 72 May 1752 78.70 4027 180
*Haven Hills Bessie 395583 A 124 May 1655 68.35 7141 323
*Hollyday Formosa 456053 D 67 May 1514 72.23 3208 176
s. Antietam Butterfat Krysta 216239 D. Argilla Formosa 303088
*Homestead Reveller's Lovelorn 441317 D 227 May 717 39.76 7738 416
*Homestead Reveller's Music 427360 B 90 May 1326 53.73 4246 181
Homestead Reveller's Pearl 427363 C 251 May 742 36.30 7791 377
*Reveller's Fanny 411270 A 73 May 1764 80.63 4131 188
Royelen's Springtime 397599 B 273 May 748 37.43 8313 400

Blount Lumber Company, The, Crownhurst Farms, Lacona, N. Y. ARHT

Crownhurst Joy 2d 363495 A 365 May 178 10.15 9045 444
Crownhurst Ultra Fawkes 484005 G 259 May 572 23.88 5283 230

Bolender, A. B., Bolendale Guernsey Farm, Muncie, Ind.

*Kenfleur's Foremost Marcella 525965 C 227 May 814 46.42 7086 387
*Kenfleur's Miss Omega 485522 C 54 May 1925 86.44 3160 141
s. Kenfleur's Foremost Crescent 191906 A. R. D. Pergue's Miss Crescent 151378

Bond, G. W. & Son, Prairie Bloom Guernsey Farm, Junction City, Oregon. ARHT

†Leona of Delphi Dell 543390 G 285 Apr 420 26.54 5651 275
†Prairie Bloom Aggie 510215 G 220 May 991 45.61 6551 274
†Prairie Bloom Anna 519692 G 72 May 791 39.58 2116 102
†Prairie Bloom Arbutus 512019 G 95 May 844 44.75 2747 129
*†Prairie Bloom Choice 438095 C 127 May 1276 64.58 5340 251
*†Prairie Bloom Nell 455727 D 102 May 1147 54.52 3844 174
Prairie Bloom Pansy 510214 G 246 May 791 40.37 6710 341
*†Prairie Bloom Pet 461291 E 137 May 1483 67.05 6774 303
*†Prairie Bloom Princess 438097 C 54 May 1203 56.56 2051 105
s. Chicona Madrone 209793 D. Princess New Hope of Kamilche 289339
*†Prairie Bloom Rose 455730 E 139 May 1045 54.37 5236 254
†Prairie Bloom Susette 505183 G 186 May 873 43.41 5872 276
*†Prairie Bloom Sylvia 455729 E 130 May 990 47.14 4265 196
*†Pride of Prairie Bloom 438099 C 25 May 1071 51.42
s. Sweet Brier's Laddie 122321 A. R. D. Delitha of Delphi Dell 375008
*†Susana of Prairie Bloom 440552 C 134 May 1350 58.75 6220 268

Boyd Farm Company, Boyd Farm, Yuba City, Calif. ARHT

†Aloha of Boyd Farm 582077 G 43 May 756 26.49 1077 37
s. Langwater Western Admiral 204886 D. Theo-Vale Alona Kate 434920
†Amanda of Jacinto 525792 F 189 May 964 44.67 6572 291
†Ann's Rosette of Few Acres 536119 F 299 May 546 25.75 7132 334
†Athlone's Clara of Few Acres 537371 E 67 May 906 40.78 2018 89
†Babe of Kamilche 433757 B 88 May 998 39.92 3095 132
*†Belva of Jacinto 525788 D 61 May 1129 47.31 2258 89
Burma of Jacinto 464611 D 166 May 787 34.40 5383 248
†Daffodil of Boyd Farm 582075 G 65 May 855 39.25 1709 73
†Daffodil of Hughes Place 446099 C 109 May 1231 60.22 4767 221
*†Denita of Jacinto 464604 A 44 May 1233 51.17 1729 71
s. Oregon Beaver Boy 183856 D. Jacinto Lassie 216963
†Dessa of Rainier View 493572 C 118 May 1025 43.48 4624 202
†Dora of South City 420782 B 46 May 1113 56.47 1641 81
*†Emma of South City 420783 B 95 May 1087 49.06 3656 161
†Estelle of Kamilche 438601 C 29 May 913 36.17
s. Theo-Vale Fearless 198693 D. Trixie of Theo-Vale 233222
†Gay Lad's Lola of Traverdale 461389 E 293 May 564 35.54 6849 368
*†Georgia of Jacinto 464607 C 74 May 1128 52.35 2707 136
†Gervina of Jacinto 529076 G 105 May 721 26.77 2646 110
*†Glonera of Jacinto 464602 A 50 May 1397 56.18 2217 93
Harriette of Jacinto 527392 F 251 May 354 20.14 4680 244
*†Honey's Defiance 432345 B 108 May 608 37.93 2473 140
†Ina of Jacinto 464612 D 232 May 600 33.93 6484 319
†Jacinto's Sally Girl 464600 A 67 May 1163 42.37 2723 106
Lelia of Jacinto 464601 B 158 May 1009 53.41 5111 235
†Lilly-Maid's Denita 536121 F 161 May 978 45.91 5505 254
*†Marlene of Jacinto 525786 D 118 May 1102 47.17 4655 216
†Marymoor Abydos 487196 D 144 May 722 37.34 3934 180
†Marymoor Darfoor 489428 F 193 May 749 38.91 5346 253
*†Marymoor Edfu 489426 C 87 May 1280 53.51 3978 154
†Marymoor Tum 487195 C 137 May 834 36.48 4095 191
†Marymoor Twinks 499352 D 177 May 753 37.30 5660 263
†Maybeam of Jacinto 525793 F 65 May 1111 42.79 2267 93
Mona of Jacinto 525794 G 222 May 664 34.57 5455 271
†Neva of Jacinto 529075 F 45 Apr 931 32.15 1346 52
†Nita of Rainier View 493576 C 39 May 1052 53.15 1297 65
s. Ozark of Fir Ridge 167862 D. Nina of Rainier View 376097
†Patsy of Boyd Farm 582076 G 73 May 745 36.76 1775 86
†Patsy of Delphi Dell 424918 C 178 May 788 26.81 5750 216
*†Patty of Jacinto 525787 D 89 May 879 47.86 2920 148
*†Pearl of Kamilche 488875 B 30 May 1131 48.55
s. Theo-Vale Fearless 198693 D June Blossom of Kamilche 342009
†Polly of South City 394555 A 81 May 1003 52.60 2792 144
Shirley of Jacinto 464610 D 293 May 321 18.32 7315 371
Theo-Vale Barbra 399848 A 225 May 630 26.86 6296 264
†Theo-Vale Berdena 470740 F 304 May 613 32.21 7071 372
†Theo-Vale Darnella 470737 F 259 May 654 33.72 5742 280
†Theo-Vale Dazey 470741 F 265 May 589 33.34 6524 314
†Theo-Vale Genesta 470736 E 67 May 877 42.28 1878 83
†Theo-Vale Gwen 470739 E 104 May 535 28.13 2195 108
*†Theo-Vale Gypsy 457269 D 92 May 1088 44.54 3304 139
*†Theo-Vale Kathleen 434921 C 71 May 1063 46.67 2512 107
†Theo-Vale Nodina 457271 E 212 May 582 31.74 4393 219
†Theo-Vale Terry 464647 E 273 May 352 21.51 4962 255
Theo-Vale Wanda 434916 C 219 May 850 33.61 6307 258
†Theresa of Jacinto 527393 F 144 May 921 44.61 4397 207
†Trojan's Amelia 536136 G 88 May 910 40.99 2533 107
†Trojan's Cherry 536123 F 88 May 799 39.89 2480 108
†Trojan's Cinderella 536129 F 67 May 786 39.47 1717 79
s. Jane Garden Trojan 201047 D. Golden Cinderella 307208
Trojan's Delia 536133 G 157 May 565 27.08 3503 152
†Trojan's Delight 536132 F 131 May 394 26.25 2361 133
†Trojan's Dorothy 536124 F 101 May 866 44.99 3031 148
†Trojan's Elsa 536134 G 140 May 69 3.01 2394 99
†Trojan's Ena 536126 F 189 May 600 29.56 4578 197
†Trojan's Jessica 536131 F 98 May 764 32.09 2479 108
†Trojan's Jewel 536135 F 74 May 984 46.28 2425 107
†Trojan's Loretta 537370 E 123 May 879 50.20 3874 202
†Trojan's Mitzi 536128 F 119 May 316 21.94 2489 129
†Weller's Rose Maid 536122 F 208 May 263 14.85 3984 185
†Wilmetta of Jacinto 525790 F 249 May 503 21.93 5351 235

Bradley, Cameron, Wolfpen Farm, Southboro, Mass.

Imp. Crown Buttercup of the Gree 516557 A 259 Apr 794 42.77 9664 473

Bradley, Helen Sears, Wolfpen Farm, Southboro, Mass.

Wolfpen Mystery 473099 G 242 Apr 1008 55.34 8260 433

Brant, D. O., Brant Rancho, Canoga Park, Calif. ARHT

Adohr Verna 424314 B 84 May 1582 73.09 4789 203
s. Langwater Surrogate 110019 A. R. D. Veda of Adohr Farms 244665
*Bet's Fern of High Hill 502680 D 172 May 1097 53.46 7009 331
*Bet's Josette of High Hill 371281 A 157 May 1081 55.17 6226 294
*Bet's Lady of High Hill 411295 A 96 May 1328 55.12 4226 188
*Bet's Nanette of High Hill 327192 A 341 May 1132 60.79 13897 664

*Bet's Polly of High Hill 502683	E	159	May	982	51.60	5939	284
Contentos Lad's Gem 477525	F	174	May	810	35.98	5680	242
*Duke's Pearl of Broadview 432243	A	166	May	1120	55.92	7816	375
*Evalina of El Verano 398363	A	306	May	1021	49.84	12883	580
*Franchester Supreme 318221	A	269	May	989	53.12	9748	474
*Frankland Giralda 466022	B	262	May	1689	69.92	15516	660
*Frankland Godiva 389797	A	198	May	1102	52.49	8322	372
*Frankland Graciela 513043	D	289	May	1044	51.48	11767	551
Frankland Lucinda 520654	D	281	May	921	46.08	9276	432
Frankland Rhoda 489361	C	325	May	598	34.29	9609	451
*Frankland Roscrana 520653	D	278	May	795	46.00	8891	461
Frankland Roselyn 371390	A	347	May	630	36.20	9520	513
*Horse Shoe C. Eve 413764	C	172	May	1136	54.87	7221	337
*June of Le Berne 267421	A	129	May	1145	55.31	5254	229
Ladderlook Hopeful 408949	B	323	May	971	54.77	12149	535
Ladderlook Nerita 360185	A	364	May	970	49.47	15144	758
Maple Lawn Farms Louise 408017	C	365	May	395	20.68	14895	705
Mayunsook Darling 381402	A	232	May	1155	53.62	9172	398
*Mayunsook Maudie 352264	A	365	May	355	18.75	12844	627
*Nellie Diadem of The Clearing 391799	A	88	May	1535	67.08	4304	188
s. Cramond Leader 67912 A. R. D. Imp. Nellie's Diadem V. 278480							
*Pauline's Pride of Summit Farm 402215	A	362	May	703	35.15	12159	582
*Pinta of El Verano 389620	A	123	May	1542	69.43	6643	263
*Rancho Cavalier's Priscilla 329945	A	350	May	923	49.61	12771	628
*Rancho Cherub's Golden Dora 430074	A	292	May	873	48.36	10043	508
*Rancho Cherub's Twinklestar 464706	A	157	May	1205	59.92	7127	326
*Rancho Decorator's Sara 407640	A	330	May	955	51.70	12753	590
*Rancho Fred's Merry Lady 349234	A	184	May	1128	49.30	7806	332
*Rancho Golden Rosemary 331832	A	157	May	1309	62.46	7337	323
*Rancho Gold Retta 372732	A	351	May	956	45.61	12595	532
*Rancho Hermit's Rose Queen 390413	A	96	May	1487	66.47	4770	215
Rancho Honor's Heartease 555473	F	65	May	1290	58.06	2468	118
s. Rancho Honor 237434 D. Rancho Whiteface Heartease 476746							
Rancho Nicasio Roamer's Nita 393181	A	203	May	1074	49.43	9200	393
*Rancho Omar's Pansy 384298	A	109	May	1176	46.35	4402	181
*Rancho Planet's Patience 490740	B	250	May	973	44.10	8586	402
*Rancho Rapidan's Millicent 407641	A	92	May	1596	71.51	4818	206
*Rancho Reliable's Excellence 490746	B	94	May	1178	56.94	3969	178
*Rancho Stalwart's Debutante 507502	D	310	May	746	44.29	9701	518
*Rancho Stalwart's Marguerite 498818	B	160	May	1117	52.95	7143	325
*Rancho Stargazer's Betty 513892	C	91	May	1209	63.35	3881	180
s. Rancho Stargazer 217059 D. Rancho Star's Betty 412880							
*Rancho Stargazer's Pet 510856	B	74	May	1201	61.17	2988	135
s. Rancho Stargazer 217059 D. Rancho Chief's Pet 418335							
*Rancho Starlight's Girl 403035	A	156	May	1058	55.35	6023	305
*Rancho Whiteface Beauty Rose 383855	A	365	May	108	5.19	11605	575
Rancho Whiteface Dame 484831	B	286	May	888	41.14	9459	414
*Rancho White Face Kaiserina 421879	A	164	May	950	51.16	6098	330
*Rancho Whiteface Killicent 532875	D	72	May	1245	57.68	2997	141
s. White Face of the Rancho 91959 A. R. D. Rancho Coronation's Killicent 358962							
*Rancho Whiteface Retta 2d 418336	A	273	May	870	38.05	10142	426
*Rancho Whiteface Rose 377071	A	365	May	245	11.67	11420	523
*Rancho White Face Rosebud 2d 398398	A	254	May	932	42.52	8957	408
*Rancho Whiteface Sally 2d 376415	A	281	May	992	52.03	10516	525
*Valley Gem Syrup 310228	A	365	May	304	16.65	16583	740

Bricker, E. M., Mrs., Eth-Mead Guernsey Farms, Northville, Mich.
1 & 2 day test.

Brookwood Foam 453542	F	365	May	547	30.21	11487	587
Eth-Mead Flo 489750	G	92	May	1285	61.85	3724	169
Eth-Mead K. Jean 504438	G	87	May	1290	58.18	3605	178
s. Itchen King of Cowham Farm 208571 D. Maple Grove Jessie 394233							
Maple Grove Cassandra 455099	E	197	May	1106	56.34	7510	377
Meadow-Gold Bethany 481513	E	187	May	1005	50.49	6554	314
*Meadow-Gold Blanchette 409544	B	298	May	688	41.86	9260	532
*Meadow-Gold Cheer 380021	A	365	May	296	15.80	12005	606
Meadow-Gold Duke's Bethel 466197	E	217	May	1257	65.79	9637	486
*Meadow-Gold May Queen 409586	C	365	May	156	10.29	11780	652
Meadow-Gold Pansette 440662	D	194	May	1133	58.13	7353	361
Meadow-Gold Priscilla 481511	E	212	May	1085	55.35	8644	435

Briel, B., Savage Farm, Sandston, Va.

Elva of Mirador 3d 435510	B	161	May	1413	80.14	7725	379
Foxdean's Cleo 396575	B	335	May	1118	66.34	13347	695
Foxdean's Natalie 396578	B	304	May	854	50.25	10610	535
Foxdean's Nellie 375947	A	229	May	1346	72.32	10953	559
Foxdean's Petora 386213	A	114	May	1304	64.04	4932	229
Foxdean's Planet 374205	A	114	May	1007	59.62	3595	197
Foxdean's Topsy 372287	A	345	May	1072	49.53	13465	610
Foxdean's Venice 396574	A	135	May	1295	55.57	6517	288
Homestead Foremost's Fern 420633	B	105	May	1507	79.74	5014	257
Homestead Foremost's Ivy 427362	C	125	May	1337	72.89	5927	312
Homestead Majesty's Belle 403099	A	135	May	1215	57.85	5665	248
Lakeview Jim's Mamie 418535	A	147	May	1371	56.93	6917	320
Lakeview Smart Set 418533	A	125	May	1232	69.01	5123	278
Savage Farm Bell 475368	G	365	May	286	17.50	12036	609
Savage Farm Dixie 468308	F	365	May	822	47.96	12454	642
Savage Farm Play Girl 465798	F	150	May	1132	63.74	5654	294

Brown, Charles G., Brownlea Farm, Mansfield, Ohio. ARHT

*Brownlea Beauty 2d 442189	E	341	May	516	28.81	8824	441
Brownlea Early Rose 535485	C	64	May	1377	64.06	2843	139
s. Florham Barrister 203805 A. R. D. Brownlea Roseleaf 2d 429189							
*Brownlea Hope 524148	D	273	May	600	23.82	8030	357
Brownlea Josie 582726	F	90	May	906	45.07	2549	123
*Brownlea White Bloom 383217	A	306	May	650	39.50	9598	488

Brown, H. H., Strother, S. C.

Caroline's Golden Rose 396157	A	264	May	913	45.69	9958	503
*Glen-Echo's Golden Diana 504657	B	142	May	923	47.39	4921	267
s. Miller's Vista Boy 178643 A. R. D. Adventurer's Caroline of Clover Farm 184421							

Browning, Frank M. W., Moughon Farm, Riverdale, Md.

Moughon Princess Lula 496659	F	243	May	1152	51.29	8511	402

Browning, P. W., Moughon Farm, Riverdale, Md. ARHT

*Moughon Faith 283447	A	261	May	1271	56.70	13029	592
Moughon Jewel 483041	G	352	May	1031	48.60	12178	571
Moughon Princess Promise 442487	E	229	May	1135	58.83	8115	417

Bruce, J. Ewart, Mount Gilead, Ohio. ARHT

Gayhead's Leila 539693	G	128	Mar	1054	45.12	4443	194
Raemelton Royal Orpha 505960	G	182	Mar	1079	48.91	6583	271

Buntin, J. T., Gayoso Farms, Horn Lake, Miss. ARHT

Gayoso Actor's Fern 522801	G	77	May	1322	62.82	3301	152
s. Gayoso Actor 194044 A. R. D. Gayoso King's Fern 445486							
Gayoso Actress Pet 489054	E	334	May	679	38.77	9160	459
Gayoso Alexa Marshall 514905	G	122	May	924	44.09	3669	171
*Gayoso Alicia May 502523	B	65	May	1397	63.71	2939	130
s. Gayoso Actor 194044 A. R. D. Golden May Reliance of Gayoso 125440							
Gayoso Alvia 487945	F	344	May	702	37.11	9420	446
*Gayoso King's Beautiful 448145	C	332	May	982	44.12	10753	465
*Gayoso King's Patricia 445484	C	352	May	956	49.72	11534	562
Gayoso Joy's Cora 522799	G	146	May	926	41.79	4671	209
*Gayoso King's Ruby 470013	A	204	May	1169	53.20	8239	359
*Gayoso Madia 526157	B	67	May	1158	55.73	2519	126
s. Cooper's Marcander 196084 A. R. D. Gayoso Shebholla Maud 382799							
*Gayoso Mahoma 416519	B	365	May	473	24.88	9297	469
Gayoso Maruby 526158	C	239	May	780	43.02	6298	323
Gayoso May Joy 497010	E	332	May	936	48.13	10769	484
Gayoso Milady 526160	G	123	May	915	40.46	3695	167
Gayoso Miss Mabel 581377	F	129	May	1074	62.45	4689	243
Gayoso Pearl's Ina 487946	F	137	May	904	40.35	4251	187
*Gayoso Peggy Patricia 387969	A	182	May	1296	70.25	9078	478
Gayoso Penetta 522800	G	202	May	817	35.15	5615	249
*Gayoso Rowena 453320	A	142	May	1365	55.70	6771	277
Gayoso Ruby 2d 481463	F	317	May	750	43.33	7633	382
*Gayoso Secret 482233	B	168	May	1022	48.38	6220	301
Gayoso Southern Actress 556228	G	365	May	345	17.57	9870	433
Gayoso Southern Coral 482240	E	191	May	828	40.49	5203	249
Gayoso Southern Cordelia 522798	F	66	May	1024	42.82	2270	90
s. Gayoso Southern King 179413 D. Gayoso Actor's Cordelia 267012							
Gayoso Southern Patricia 481464	F	247	May	709	39.81	5750	314
Gayoso Syllis 585543	G	65	May	1054	41.88	2196	86
s. Gayoso Steadfast 175609 A. R. D. Gayoso Phyllis 454817							
Gayoso Woodbine 585544	G	65	May	1259	50.49	2606	100
s. Gayoso Southern King 179413 D. Gayoso King's Peggy 357569							
*Hazelwood's Tilda 434786	C	148	May	950	45.14	6351	271
Jasper County Flower 528430	C	226	May	909	47.09	6734	331
*Lila Drew Cherub Sunbeam 436688	D	127	May	1420	65.47	6264	269
*Lila Drew Osseo Pea 431973	C	146	May	1106	53.99	5538	264
*Spring Hill's Ann's Nora 409051	B	209	May	1054	54.72	7693	397
Spring Hill's Starlight's May 357173	A	280	May	943	42.76	9219	428
Spring Hill's Violet's Girl 357175	A	359	May	169	9.36	11106	520
Vernon's Miss Dixie Bell 440991	E	365	May	131	9.45	7310	401

Burch, R. A., Burch Dairy Farm, Florence, S. C. ARHT

Alberta's Beauty 435076	C	109	May	932	45.03	3322	150
Betty Joe Fagin 368946	A	237	May	908	42.14	8248	374
Cavalier's Eugenia 317789	A	253	May	811	45.30	7243	371
Cavalier's Loulou 346228	A	84	May	954	45.71	2577	111
s. Coker Proud Cavalier 133035 A. R. D. Queen's Ligeia 257989							
Coker Fancy Elaine 445123	E	281	May	751	40.90	7688	385
Coker Fancy Sunbeam 445124	E	259	May	804	43.60	7791	378
Coker Radiant Glow 417069	C	262	May	542	27.92	5069	258
Hopeful's Annie 532395	D	271	May	743	40.67	7602	353
Sun Ray's Pet 462234	F	273	May	813	44.59	7760	407

Burden, James A., Est., Woodside Farm, Syosset, N. Y.

†Africanus of Woodside 475879	G	305	May	963	49.54	9781	439
Fashion of Woodside 463416	E	23	May	840	39.17		
s. Egypt of Woodside 219538 D. Stylish of Woodside 412349							
Geraldine of Woodside 507952	G	54	May	1045	50.49	1739	75
s. King's Gem of Paddocks 222710 D. Leila of Ten Gables 443292							
Kismet of Woodside 419131	C	255	May	1083	53.62	10201	490
Oasis of Woodside 355690	A	232	May	976	42.55	8808	367
*Princess Gwendolyn's Peggy 345184	A	71	May	1313	68.17	2943	143
s. Mira Vista's Jerry 162657 D. Princess Gwendolyn Belle of Arrogan 155667							
Romance of Woodside 442301	D	40	Apr	1055	44.76	1396	59
s. Rockingham Sheik 146608 A. R. D. Novel of Woodside 358291							
†Sequin of Woodside 507951	G	305	May	23	1.34	7728	384

Bureau of Dairy Industry, Columbia, S. C.

General's Cavalier Baron Jewel 532361	F	273	May	487	29.94	5588	300
General's Cavalier Gaiety 466847	C	163	May	1132	62.41	6396	364
General's Raymost Annie 477129	F	358	May	637	40.19	8769	482
Line Cavgen Betsey 533569	F	142	May	893	50.48	4800	261
Line Cavgen Leila D. 554689	G	200	May	570	29.39	4912	263
Line Cavgen Pride 532363	F	245	May	298	14.37	4743	232
M.C. General Cavalier Belle 554690	G	142	May	935	43.57	4825	250
M.C. Raider Belle 554693	G	79	May	841	45.16	2383	122

Caesar, O. S., Dorvillee Farm, Barrington, Ill. ARHT

Glengeran Rose Belle 339653	A	237	May	633	26.36	6166	274
*†Glengeran's Surprise 302487	A	305	May	293	12.90	8132	341
*Lockshore Fragrance 454133	D	330	Feb	284	15.49	8081	394
*Outlook Hill's Wildrose 358205	A	322	May	654	38.23	7816	434
Shoreland Lad's Beauty 531397	G	304	Apr	441	21.14	4721	230
*Shoreland Princess Fanny 339937	A	322	May	877	42.92	10400	484
*Shoreland Sweetness 412555	A	273	May	490	25.80	6908	327

Campbell, J. A., Oak Park Guernsey Farm, Amity, Oregon.

*†Evelyn of Oak Park 384416	A	128	May	1526	62.57	6292	303
Lophie of Oak Park 477562	G	226	May	1184	46.21	8577	388
†Valor's Joanna of Oak Park 533187	G	34	May	1219	44.52	1281	46
s. Val Dasher's Royal 181162		D. Pat of Oak Park 411037					
*†Violet May of Oak Park 411041	B	70	May	1636	68.90	3417	149
Zeeda of Oak Park 459200	F	256	May	1161	52.13	9900	494

Cann, H. E. & M. B., Esco Farms, West Chester, Pa. ARHT

*†Brownlie Alethea 289238	A	105	May	895	41.73	2860	122
*†C. F.'s Great Hyacinth 443399	D	99	May	868	42.10	2864	135
Esco's Buttercup 393191	A	297	May	555	38.89	5576	333
†Esco's Charice 485474	F	145	May	915	39.83	4633	179
†Esco's Clover 506103	F	89	May	718	35.49	2210	101
†Esco's Edwinna 485472	F	52	May	985	39.92	1654	65
s. Thornvale Elsax 197909		D. Thornvale Edna 340852					
Esco's Ellene 501252	G	243	May	757	42.87	6097	311
†Esco's Glenwood 485467	F	132	May	710	37.86	3043	153
†Esco's Joy 506102	G	132	May	633	36.90	2936	149
†Esco's Marino 506105	F	35	May	1088	54.53	1233	61
s. Rosetta's Leader 206426		D. Esco's Mary 397669					
†Esco's Marjorie 401338	A	276	May	459	26.94	5326	286
†Esco's Millie 506101	F	86	May	839	40.46	2359	105
Esco's Patsy 455051	E	335	May	549	28.90	5804	278
*†Fred's Toddy 384472	A	243	May	721	37.07	6365	304
†June Hyacinth 387399	A	105	May	1066	50.85	3751	174
*†Marshallvale Jessica 330363	A	305	May	25	1.28	8544	399
*Toddy's White Hyacinth 399519	B	197	May	942	49.19	5930	317

Carroll, P. A., Doughoregan Manor Farm, Ellicott City, Md.

Albert's Countess's Star Shoot 269699	A	92	May	1267	62.12	3633	169

Cassatt, E. B., Est., Chesterbrook Farm, Berwyn, Pa. ARHT

C.F.'s Butter Maid 505751	G	49	May	1150	49.91	1697	72
s. Topchester 218635		D. Princess Butterscotch 205627					
C.F.'s Christmas Cheer 456933	F	250	May	721	37.51	5796	290
C.F.'s Honor Roll 482423	F	93	May	1116	55.47	3380	159
C.F.'s Maid of Honor 482420	G	281	May	693	34.45	6362	307
C.F.'s Merry Belle 457672	E	156	May	1048	48.56	5642	245
C.F.'s Merry Flower 469157	G	328	May	668	38.22	7527	389
C.F.'s Nobleman's Prank 456932	G	365	May	21	1.51	10187	634
C.F's Topscotch 469158	F	198	May	978	50.57	5341	272

Cheney, O. H., Est., Cornwall Hill Farm, Patterson, N. Y. ARHT

*†Bournedale Rosie O'Grady 337596	A	288	May	545	29.67	7199	355
†Cornwall Hill Alder 495795	F	128	May	965	57.25	4056	232
*†Cornwall Hill Basswood 461718	D	128	May	1122	61.07	4586	254
*Cornwall Hill Beech 461712	D	297	May	947	48.70	8723	464
*Cornwall Hill Butternut 397661	B	365	Apr	380	23.41	10760	563
*†Cornwall Hill Elm 413234	C	283	May	809	44.04	7682	365
*†Cornwall Hill Laurel 461714	D	305	May	76	4.73	7360	391
†Cornwall Hill Mahogany 498513	F	243	May	535	35.48	4148	271
*†Cornwall Hill Marie 395582	A	305	May	13	.64	8979	401
*†Cornwall Hill Melba 396727	B	305	May	12	.80	7287	381
*†Cornwall Hill Myrtle 401901	B	290	May	756	44.23	7459	393
*Cornwall Hill Oak 382195	A	295	May	696	43.66	6539	372
*†Cornwall Hill Orange 401900	B	305	May	588	36.10	6990	384
*Cornwall Hill Pine 461719	E	188	May	1153	69.88	7563	399
†Cornwall Hill Shamrock 495796	G	230	May	809	41.12	5592	259
Cornwall Hill Spruce 461711	D	365	Apr	13	.74	9451	451
*Fair Weather Nanette 337441	A	243	May	1003	48.77	8324	376
*†Foremost Hilldene 342153	A	283	May	480	26.19	6757	305
*Imp. Valongis Marguerite 312800	A	230	May	1159	60.30	9577	435

Chicago Guernsey Farm, Incorporated, Hinsdale, Ill.

Sedgley Ambition's Alice 575245	F	67	May	1234	50.88	2597	109
s. Bournedale La Noce's Ambition 204515		D. Sedgley R. Alice 474924					
Sedgley C.Ursula 552265	G	341	May	816	36.08	10230	454
Sedgley Foremost Fairy 521144	D	211	May	1123	54.61	8361	398
Sedgley Foremost Irene 521143	D	335	May	931	47.85	11552	548
Sedgley L. Richesse 474920	B	365	May	215	13.02	10790	599
Sedgley Majesty's Star 575246	G	85	May	1280	64.30	3587	162

Civil, Otto, Fox Dean Farm, Midlothian, Va.

Fox Dean's Bella 506329	G	189	May	941	51.51	6711	343
Foxdean's Charm 408701	B	209	May	1019	55.98	9245	469
Fox Dean's Daisy 485664	G	170	May	899	54.15	5834	312
*Foxdean's Helena 434378	E	365	May	285	18.43	12917	733
Fox Dean's Mattie 463130	E	126	May	1017	59.45	4967	265
Fox Dean's Patience 479486	G	273	May	965	51.07	10315	491
*Winston Farms Catrine 242134	A	196	May	974	45.12	7343	337
*Winston Farms Cleo 341184	A	212	May	1523	67.81	12483	549
Winston Farms Corine 319014	A	123	May	1100	51.62	4792	218
*Winston Farms Matilda 308382	A	201	May	1212	68.84	9691	508
*Winston Farms Nannie 232822	A	335	May	919	49.03	12338	598
*Winston Farms Velna 295405	A	365	Apr	437	22.90	15127	754

Clark, George P., Horse Shoe Falls Farms, Shannock, R. I. ARHT

Birchfield Floanna 447361	D	156	May	1059	52.55	5946	281
Horse Shoe B. Ann 509936	G	112	May	849	41.98	3115	131
Horse Shoe B. Dinna 495931	F	40	May	1400	55.72	1701	66
Horse Shoe Butterfat Marigold 495934	G	120	May	938	48.05	3889	182
Horse Shoe Butterfat Sheen 461173	E	133	May	1332	60.91	5343	216
Horse Shoe Butterfat Vampire 466640	F	149	May	1276	46.71	6214	233
Horse Shoe C. Actress 484380	F	54	May	1137	45.26	1884	71
Horse Shoe Colorful 461176	E	148	May	1213	45.74	5822	218
*Horse Shoe Dinne 413759	B	132	May	1312	62.86	5615	249
Horse Shoe Dorcas 512539	G	61	May	1146	46.44	2227	92
Horse Shoe Fannie 413762	C	170	May	1162	53.14	7077	305
*Horse Shoe Independence 348515	A	150	May	1327	58.14	7335	303
Horse Shoe La Belleflower 447735	D	54	May	1531	52.84	2583	99
Horse Shoe La Belvedere 461178	F	232	May	1169	64.76	8951	471
Horse Shoe La Bopeep 484372	F	114	May	1335	60.09	4686	202
Horse Shoe La Butternut 413758	B	135	May	1021	50.46	4504	223
Horse Shoe La Convert 484376	F	119	May	1183	59.30	4488	208
Horse Shoe La Frances 495930	G	122	May	1363	51.95	5180	189
Horse Shoe La Golden Bounty 447729	D	42	May	1636	73.32	2117	91
Horse Shoe La Lillian 509940	G	104	May	1134	44.11	3707	150
Horse Shoe La Mary 413756	B	145	May	1470	73.37	7100	331
Horse Shoe La May Belle 468112	F	125	May	1112	46.06	4529	182
Horse Shoe La Nancy 509938	G	103	May	1271	45.52	4100	149
Horse Shoe La Prima Donna 484375	F	181	May	1154	56.36	6645	311
Horse Shoe La Rose 443877	D	61	May	1797	70.66	3388	135
Mary of Meadow Springs 463912	A	88	May	1033	42.58	2992	125
Miss Belle of Meadow Springs 463914	A	192	May	1074	42.77	7246	301

Cleghorn Corporation, Longwoods, Md. ARHT

Butterfat Myrtle's Ultra May 470252	F	198	May	1103	58.46	7750	371
†Butterfat's Top Notch of M. B. 421150	C	158	May	732	35.53	4103	186
†Cleghorn Carol's Violet 461574	F	189	May	610	36.78	3791	215
†Cleghorn Claytonia's Nancy 492926	G	174	May	796	42.46	4490	226
†Cleghorn Grace's Krysta 529143	F	69	May	885	33.99	1910	76
s. Antietam Butterfat Krysta 216239		D. Cleghorn Gertrude's Grace 412681					
Cleghorn King's Tip Top 514895	G	122	May	1291	55.03	4817	191
*Cleghorn Princess Pamela 449032	E	169	May	985	37.54	5781	239
*†Cleghorn Sallie's Claytonia 372017	A	241	May	698	34.14	6336	289
†Cleghorn's Belle Helen 478186	F	199	May	811	42.42	5132	250
†Cleghorn's Mary Rider 478187	F	98	May	892	41.13	2624	127
Cleghorn's Surprise 298908	A	177	May	994	45.24	5939	274
Cleghorn Toro's Bell 496719	G	156	May	851	34.65	3865	161
†Fair Field Moss Rose Bud 338419	A	130	May	934	39.34	4200	181
*Grassland Zenoria 185315	A	110	May	1662	63.83	5761	215
Myrtle's Joyous 492924	G	188	May	1020	53.46	5995	290
Neptune's Precious Lily 419891	B	142	May	1305	62.03	5705	259
*Val Dasher's Blossom 436770	A	239	May	1132	58.76	8442	396

Clements, Helen R., Coventry Farm, Princeton, N. J.

*Coventry Merry Ruby 437380	C	43	May	1687	77.43	2170	99
s. Langwater Coventry 199099 A. R.		D. Coventry Fanny Ruby 227675					
Coventry Princess Brightoria 446443	E	280	May	756	36.90	7767	345
Coventry Princess Rosemary 479748	G	267	May	808	45.09	7095	366
Coventry Princess Stella 486061	G	208	May	906	51.84	6032	305

Clyburn, C. F., Kershaw, S. C.

Butterfat Noble Emma 467444	E	226	May	795	51.69	6614	379
Butterfat Noble Lad's Elsie 467443	E	226	May	867	49.51	6435	341
Clyburn Butterfat Fancy 503446	G	219	May	911	57.87	6672	377

Connecticut, University of, Storrs, Conn.

Beta Bromine Storrs 457858	E	190	May	1053	46.68	65.88	305
Bonita Bareca Storrs 508026	G	103	May	738	36.40	2564	124
Browsy Babette Storrs 467405	G	238	Apr	633	34.56	5945	287
Cedilla Colleen Storrs 506049	G	199	May	709	32.50	4584	204
*Nanette Bijou Storrs 341449	A	291	May	756	37.88	9859	488
Noranda Nanette Storrs 508023	G	153	May	805	35.18	4026	181
Sparkle Sooky Storrs 508025	G	201	May	720	37.89	4660	234

Cooper, Tom, Tom Cooper's Farm, Ardmore, Okla. ARHT

Cooper's Arizona 482717	G	331	May	707	37.78	7697	406
Cooper's Arlington 461485	E	151	May	988	48.63	5439	248
Cooper's Desire 344208	A	204	May	835	47.11	6470	326
Cooper's Dorothy 516219	G	80	May	1086	50.84	2935	129
s. Cooper's Rajah 223347		D. Cooper's Royal Dolores 379029					
Cooper's Fannie 516215	G	97	May	764	36.79	2448	109
s. Cooper's Fancy's Africander 190906		D. Paula of Riverview 266115					
Cooper's Fantan 483498	G	266	May	813	41.39	7181	332
Cooper's Favorite 512592	G	151	May	949	46.72	4793	204
Cooper's Folly 494884	G	194	May	1022	44.90	6599	265
*Cooper's Glad Mary 393222	A	109	May	1143	58.00	4144	212
s. Cooper's Glad Warrior 184381		D. Marfusha 140578					
*Cooper's Lucy 412659	A	103	May	1303	59.17	4724	206
s. Cooper's Lucander 196805		D. Cooper's Frances 304570					
Cooper's Macheri 482713	F	194	May	1190	52.13	8004	336
Cooper's Marigold 466386	E	151	May	964	45.35	5045	243
*Cooper's Martha Louise 388236	A	120	May	1265	64.42	5495	254
s. Cooper's Mark 174731 A. R.		D. Gayoso Edna Louise 154129					
*Cooper's Mary Lou 385698	A	110	May	1181	58.02	4483	221
s. Cooper's Mark 174731 A. R.		D. Lucy's Lucile of Fairview 125255					
Cooper's Racine 472053	F	303	May	1085	51.46	10189	470
Cooper's Ramola 472601	E	92	May	1411	55.88	4236	159
s. Radium S. W. 147106 A. R.		D. Ruth Mary Rose of Mills Center 300368					
Cooper's Sonota 494882	F	110	May	1035	54.15	3846	188
s. Sunnymede Raider Aristocrat 215345		D. Cooper's Alfreda 405640					
Cooper's Southern Lass 506960	G	151	May	1010	55.26	4867	256
Thelma's Golden Queen 345449	A	283	May	552	32.07	6069	338

Cornell University, Ithaca, N. Y.

Cornell Barbarian Etta 517764	G	123	May	953	47.39	4103	169
Cornell Barbarian Rosemary 511325	G	123	May	1064	60.98	4709	247
Cornell Goldenrod Helen 500114	F	116	May	876	53.53	3782	194
*Cornell Royal Ann 470433	E	53	May	1712	81.86	2912	139
s. Princess' May Royal 117240 A. R.		D. Cornell Folly Dora 359836					

Cossey, Robert E., Illiana Farms, Perrysville, Ind. ARHT

Illiana Nobleman's Sybil 497836	G	142	May	755	41.08	3623	192

Cossey, Thomas J., Illiana Farms, Perrysville, Ind. ARHT

Illiana Gold Digger 437375	D	273	May	737	45.70	7162	451
†Illiana Lorelei's Lyrtie 463146	F	305	May	433	21.05	6797	314
*Kenfleur's Foremost Oneida 452103	B	365	Apr	212	11.29	12309	588
Majestic Flower of Everett 390339	A	273	May	1270	55.53	11377	492

Cowham, C. F., Cowham Farm, Jackson, Mich.

Alice Eloise of Cowham Farm 457091	D	92	May	1083	54.15	3569	163
s. Eloise's Juno of Cowham Farm 199389 A. R. D. King's Alice of Cowham Farm 266277							
Alice Golden of Cowham Farm 463503	F	254	May	796	40.91	7099	348
Eloise Snowdrop of Cowham Farm 457089	D	127	May	1131	52.05	5564	216
s. Eloise's Juno of Cowham Farm 199389 A. R. D. Cowham Farm Snowdrop 379616							
Golden Felicia of Cowham Farm 454620	F	273	May	782	41.73	8107	404
Golden Light of Cowham Farm 475559	F	254	May	805	42.62	7398	350
June Alice of Cowham Farm 448937	C	102	May	1318	60.27	4554	206
s. Eloise's Juno of Cowham Farm 199389 A. R. D. Daphne's Alice of Cowham Farm 303604							
*King's Abbie of Cowham Farm 369823	A	92	May	1456	66.11	4446	213
s. Trixie's White King 79691 A. R. D. Abbie's Royalette of the Ridge 215662							
*King's Edna of Cowham Farm 448936	C	142	May	1219	54.14	6532	281
s. Trixie's White King 79691 A. R. D. Edna of Oronoko 352818							

Cox, Louis S., Randot Farm, Methuen, Mass.

Randot Bellslo 2d 566722	F	259	May	662	33.68	6313	346
Randot Flopslo 522928	D	295	May	523	28.29	6869	351
Randot Pansymere 567530	G	240	May	596	31.03	5574	264
Randot Princess 2d 390158	A	263	May	757	43.18	8390	491
Randot Princesslo 553266	F	365	May	220	14.82	7185	422

Craig, Walter, Craiglan Farms, Perkasie, Pa. ARHT

†Chenar's Crusader's Guest 448533	E	244	May	730	36.14	5914	270
Chenar's May-apple 448535	E	221	May	710	41.19	5682	295
†Chenar's Miss Amelia 448541	E	252	May	564	33.56	4718	262
†Golden Selina of Gwynllan 494948	G	222	May	559	33.58	4749	253
Gold Selina of Gwynllan 494947	G	276	May	477	26.79	5275	265

Creaves, Albert A., Finchley Manor Farm, Wauconda, Ill. ARHT

Creaves Lila Drew 501320	G	257	May	624	30.27	5644	287
†Daisy Queen of Creaves 501319	G	273	May	648	36.00	5785	308
†Gayoso Southern's Ina 548043	F	305	May	14	.81	6071	295
*†Joy Belle of Creaves Farm 480174	E	47	May	1495	50.10	2105	76
s. Wendmere Regent's May King 167543 A. R. D. Leaflet of Thorn Hill 397370							
†Kathleen of Elgercon 395818	A	273	May	624	31.23	7002	353
†Plain View Queen's Pansy 419874	C	267	May	676	34.49	6797	353
†Radiance of Finchley Manor 519227	G	86	May	1145	49.84	3102	136
†Radisson's Laura 418913	A	207	May	617	31.51	4464	238
†Tillybardin Gladiator's Bess 467885	E	177	May	737	35.41	4858	232

Cullum, J. Barlow, Est., Riveredge Farms, Reading, Pa. ARHT

Riveredge Buttercup's Ruth 479387	G	327	May	729	35.30	9962	450
Riveredge Carpatha's Primrose 479389	F	273	May	779	44.80	7266	375
Riveredge Contender's Lady Luck 505125	G	171	May	1095	51.16	5792	265
Riveredge Contender's Snowdrop 511723	G	126	May	864	41.30	3421	171
Riveredge May Rose Princess 464192	F	321	May	1073	50.90	11109	477
Riveredge Milkmaid 473814	G	268	May	770	46.15	6788	381
*Scotch Toddy 315977	A	325	May	1184	54.50	12813	612
Wolfpen Lament 412619	B	78	May	1186	54.57	2890	131
s. Langwater Rising Sun 206935 D. Wolfpen Linda 284668							

Davenport, Charles M., Ladderlook Farm, Leyden, Mass.

Ladderlook Deboronna 493177	F	151	May	915	47.77	4448	219
Ladderlook Juanette 2d 446840	D	212	May	1104	48.26	7522	326
Ladderlook Lady Patsy 400833	A	190	May	1147	55.78	7470	345
Ladderlook Neritina 2d 476347	F	212	May	1006	46.18	6769	303
Sun Star's Freda of Knolland 405270	A	182	May	1051	50.69	6705	298

Davis, Charles P., Mrs., Crumdale Farm, Berwyn, Pa. ARHT

Kelso's Eliza 450788	E	97	May	904	39.16	2782	127
Kelso's Helen 479970	F	127	May	835	46.39	3285	178
Kelso's Hopeful 469608	G	344	May	601	36.79	6641	374
Kelso's Kathleen 469606	F	201	May	531	29.03	3667	194
*Kelso's Lassie 407456	B	20	Mar	628	34.90		
s. Cheerio 200625 A. R. D. Kelso's Golden Lassie 362373							
Kelso's Mary 491658	G	95	May	880	38.48	2675	126
Kelso's My Lady 450789	F	365	May	554	37.89	7185	425
*Kelso's Noranda 375837	A	349	Mar	237	12.28	8949	423

Davis, Westmoreland, Morven Park Farm, Leesburg, Va.

Morven's Mata Hari 410083	A	57	May	1452	52.59	2620	99

Dean, George E., Est., Haven Hills Farm, Albion, Mich.

*†Haven Hills Aida 2d 531014	D	44	May	900	39.90	1263	58
s. Ultra May's Neptune 202481 A. R. D. Haven Hills Aida 422099							
*Haven Hills Bonnie 453894	A	139	May	910	43.71	4755	229
†Haven Hills Callie 2d 579565	G	104	May	524	29.61	1750	92
*Haven Hills Cream Cup 433888	E	284	May	744	38.69	7345	363
*Haven Hills Dazzler 427111	A	211	May	952	45.32	6914	317
*†Haven Hills Dorothea 485924	C	110	May	971	49.45	3574	194
Haven Hills Dorothea 2d 568267	G	219	May	568	31.15	4575	232
*Haven Hills Fawn 516099	E	280	May	601	34.20	5933	324
†Haven Hills Frauline 565591	G	232	May	596	31.87	4589	221
*†Haven Hills Gold Cup 437049	A	118	May	1002	51.05	4214	207
Haven Hills Gold Cup 2d 558125	G	320	May	477	24.95	6540	321
*Haven Hills Hope 325647	A	308	May	585	34.47	8101	411
*Haven Hills Isabelle 508289	C	239	May	788	46.44	7314	417
*†Haven Hills Jane 427107	A	92	May	1239	59.00	3820	180
Haven Hills Jane 2d 576162	G	182	May	659	32.90	4025	191
†Haven Hills Jonquil's May 558123	F	305	May	582	27.36	7565	370
*Haven Hills Lady Dare 468770	B	209	May	640	43.45	6476	392
*Haven Hills Marigold 442853	A	280	May	622	31.13	7253	342
†Haven Hills Martha's Dot 3d 517766	G	36	May	1086	52.45	1214	59
s. Ted of Quality Hill 214142 A. R. D. Haven Hills Martha's Dot 442854							
*Haven Hills May Blossom 530782	E	153	May	820	48.95	4245	231
*†Haven Hills May Queen 2d 511658	C	106	May	1277	59.65	4637	210
*Haven Hills Myrtle 427105	A	277	May	675	32.08	8275	386
†Haven Hills Nettie 442851	A	165	May	605	28.44	4067	177
†Haven Hills Nettie 2d 558126	G	304	May	455	27.58	5033	266
*Haven Hills Orange Blossom 3d 568266	G	241	May	675	34.50	5395	279
†Haven Hills Petiete 535715	E	134	May	631	34.08	2723	141
*Haven Hills Pyxie 2d 525895	E	141	May	1000	42.31	4926	203
Haven Hills Pyxie 3d 574761	G	166	May	529	30.69	3215	163
†Haven Hills Rosalie 2d 558124	G	283	May	453	24.84	4174	202
Haven Hills Saline 2d 530785	E	151	May	863	38.24	4384	198
*Haven Hills Sonia 521001	E	259	May	644	36.99	6003	301
*Haven Hills Sunbeam 511329	E	280	May	650	33.46	7071	337
*Haven Hills Tiny 511327	E	365	May	539	34.00	8073	405
*Haven Hills Topsy 427112	A	201	May	1001	45.05	7248	335
*Haven Hills Violet 480232	B	222	May	734	42.55	6140	325
Haven Hills Wilma A 2d 485927	G	220	May	615	26.98	5347	244
*†Haven Hills Wilma 2d 455344	E	66	May	1266	55.09	2674	116

Dean, George E., Mrs., Haven Hills Farm, Albion, Mich. ARHT

*†Champion's Goldy Joan 458285	B	270	May	481	27.90	5790	306
*Cuffdale's Rose Ann 410350	C	365	May	447	23.77	7246	357
*†Elm Row Cassie 348107	A	118	May	1153	57.08	4892	231
*Elm Row Dolly 419886	A	185	May	1044	51.07	6573	305
Haven Hills Cassie Fancy 485926	G	254	May	683	33.47	5530	276
†Haven Hills Dolly Delight 485925	G	272	May	519	28.44	4509	234
Haven Hills Evangeline 556276	F	344	May	709	35.04	8997	397
Haven Hills Fern E 576161	G	183	May	626	37.44	4300	234
*Haven Hills Kathaleen 525894	E	193	May	671	37.19	4688	231
Haven Hills Katharine 576604	G	150	May	857	44.61	4617	224
*Haven Hills Loraine 480233	C	183	May	1060	58.33	6989	363
†Haven Hills Loretta 579566	G	113	May	828	44.91	3188	158
Haven Hills Louann 560584	F	287	May	760	42.19	8155	399
†Haven Hills Margret 530784	E	130	May	581	32.18	2592	141
†Haven Hills Mary Ella 587682	G	36	May	1052	47.58	1178	53
s. Haven Hills Fashion 181706 A. R. D. Thistledown Mary Ella 440401							
*Molly of the Annadale 246199	A	317	May	555	28.87	7522	345
*Patrick and Queen's Barbara 434207	A	175	May	1117	59.70	7199	358
*†Thistledown Margret 444703	A	53	May	1298	66.88	2167	117
s. Peppo of White Oak Farm 155015 D. Thistledown Belladene 126487							
*Thistledown Marjorie Lou 440402	A	151	May	1140	63.18	6652	331

DeBarry, C. D., DeBarry Farm, Palatine, Ill. ARHT

Boulder Bridge Ireta 479669	D	355	May	408	24.74	7340	365
†DeBarry Farm Angile 505320	G	48	May	856	31.00	1310	49
†DeBarry Farm Annabelle 505318	G	33	May	699	29.51	743	31
s. Lockshore Sovereign 228262 D. Lockshore Silver Bell 450438							
†DeBarry Farm Annette 505314	F	31	May	750	28.29		
s. Lockshore Flash 215279 D. Fawndaway's Betty Ann 339313							
†DeBarry Farm Antoinette 505319	G	65	May	644	29.43	1417	62
†DeBarry Farm Roxy-Lee 505317	G	88	May	675	30.59	1838	80
†Homestead Reveller's Flo 420632	C	293	May	292	13.91	5083	229
*†Lady Roxy of DeBarry Farm 461266	E	126	May	670	30.65	3537	145
*†Lady Ultimas of DeBarry Farm 461264	E	79	May	979	44.67	2618	118
†Lockshore Easter Lily 2d 509295	G	100	May	724	32.61	2382	101
†Lockshore Esther 526092	G	61	May	793	31.57	1562	66
*†Lockshore Lotus Bud 459242	D	91	May	1044	54.12	3061	166
s. Lockshore Crystal Prince 194628 A. R. D. Chestnutwold Lucia 254887							
*Lockshore Romance 450437	C	205	May	829	41.81	6536	366
*†Minnewashta L. Joyful 432378	C	243	May	679	41.30	5844	355
†Monogram's River Valley Mollie 526914	D	83	May	1061	46.70	2897	130
†Redwing of DeBarry Farm 465412	E	271	May	588	31.12	6426	330
Renee Renalla of The Coronets 431130	A	169	May	673	36.12	4076	203
*†River Valley Doris 440951	A	97	May	1132	48.37	3593	168

Debry, Paul, Mrs., Butternut Brook Farm, Litchfield, Conn.

Browsy Babette Storrs 467405	G	269	May	577	32.28	6522	319

Dickinson, John L., Quincy Dairy Company, Charleston, W. Va.

Brownlie Ultra Esther 365206	A	319	May	846	41.28	11788	529
Gaviota of Hilldene 360970	A	348	May	833	36.67	11920	543
Quincy Bulwark Actress 539474	F	257	May	1095	46.00	9421	424
Quincy Bulwark Dutchess 539476	F	312	May	1125	45.71	11353	476
Quincy Bulwark Generous 559985	F	110	May	1240	46.15	4749	176
Quincy Bulwark Mistress 539472	F	364	May	957	45.29	13921	613
Quincy Bulwark Queen 559975	G	84	May	1276	48.89	3526	137
s. Florham Bulwark 205352 A. R. D. Quincy Madam Queen 471341							
Quincy Justina Nellie 477402	A	364	May	771	33.89	11780	497
Quincy May Hope 559967	G	171	May	1271	49.96	7338	274
Quincy Ultra Canterbury Bell 559973	G	108	May	1214	43.35	4390	150
Quincy Ultra Carnation 559966	G	234	May	1208	47.11	9516	366
Quincy Ultra Daffodil 456040	A	117	May	1390	54.93	5623	229
Quincy Ultra Honeysuckle 481969	B	256	May	1369	54.10	11743	463
Quincy Ultra Tulip 559972	G	111	May	1285	46.53	4903	172
Renoma of Hilldene 360969	A	269	May	1109	53.14	10836	487
*Seriola of Hilldene 360968	A	145	May	1584	69.38	8184	358

Dieckhoff, Fred, Saint Charles, Ill.

Amy of Ferson's Creek 538067	D	161	May	963	43.37	6062	249
Betty's Queen of Four Pine 438185	C	365	May	355	20.96	11777	604

Flossie of Level Plane Farm 440712	A	144	May	1504	71.30	7734	353
Pauline of Four Pine 432338	A	116	May	1259	61.35	4671	218

Dommerich, Alex. L., Wildwood Farm, Greenwich, Conn.

Chilmark Maureen 444033	D	264	May	671	39.37	7077	399
†Donniebrook's Amaryllis 347823	A	195	May	710	37.23	5174	272

Doring, Ellen Hardy, Golden Coronet Dairy, Hutchinson, Minn. ARHT

Darlene of The Coronet 379627	A	234	May	936	48.12	9158	460
Fashion Girl of The Coronets 546352	G	365	May	65	3.93	10177	506
Marlene of The Coronets 542475	F	295	May	656	33.48	8381	437
Renee Renette of The Coronets 377744	A	300	May	639	36.22	9779	520
Rita Reva of The Coronets 493635	D	270	May	659	37.28	8396	450

Doring, John W., Schoening Farm, Appleton, Minn. ARHT

Cherub's Sequel's Fernetta 340606	A	147	May	919	48.74	4886	251
D'Arcy's Rose of Summit Lawn 468404	A	92	May	1446	65.11	4830	215
Ferneva Fern of the Coronet 366744	A	101	May	1178	62.58	4117	212
Golden Harvest Annabelle 440829	C	78	May	1067	45.57	2791	115
Golden Harvest Cora Belle 451703	D	86	May	1106	59.99	3494	170
Golden Harvest Coralee 429022	C	147	May	825	40.19	4172	199
Golden Harvest Coraletta 405591	A	31	May	1579	66.82		
S. Maxim's Golden Royalist 137013 D. Shorewood Coralette 244525							
Golden Harvest Fernella 471608	E	114	May	853	46.68	3530	180
Golden Harvest Fernette 410091	A	71	May	1471	69.18	3391	159
Golden Harvest Fernexia 448310	D	139	May	1001	64.09	4913	294
Golden Harvest Phyllencia 476161	E	79	May	1119	58.19	2976	134
Phylis of the Coronets 364707	A	103	May	1041	41.96	3947	167

Doring, Theo. R., Golden Coronet Dairy, Hutchinson, Minn. ARHT

Beauty Girl's Dora 396449	A	301	May	1250	50.38	12341	526

Doty Brothers, Ellwood Dairies, Goleta, Calif. ARHT

†Adella's Jasmine of Ellwood 455257	C	142	May	633	27.74	3384	147
†Alice's Calendula of Ellwood 507701	G	46	May	850	38.21	1247	55
S. Ellwood's Royal Prince Builder 229811 D. Alice of Dairymaid Farm 372338							
†Alice's Goldenrod of Ellwood 471387	E	47	May	849	35.01	1247	48
S. Koehn's Farm Birch 204386 A. R. D. Alice of Dairymaid Farm 372338							
*†Alvilda's May of Springvista 280032	A	114	May	1082	54.43	4219	199
†Argevna Merry Widow 389943	A	221	May	664	28.44	6159	247
†Beauty B's Petunia of Ellwood 490862	F	209	May	450	22.84	3624	193
†Beauty's Amaranthus of Ellwood 456384	B	202	May	940	47.48	7536	364
†Big Shawnee Topsy 368418	A	305	May	100	5.94	4047	209
†Blossom Lily of de San Antonio 455249	D	67	May	1386	53.25	3033	118
*†Bonita's Oleander of Ellwood 461304	E	15	May	439	21.81		
S. Bonnie Doon Laddie 199185 D. Bonita of Good Hope Farm 343090							
†B. Regent's Jane of Red River 371853	A	303	May	554	29.69	8227	405
†Carsue's Datura of Ellwood 475922	G	305	May	77	4.16	6806	294
†Chequamegon's Betsy 289584	A	190	May	920	41.03	6203	272
*†Chequamegon's Elsie 354315	A	115	May	912	41.97	3687	169
†Constance's Rose of Ellwood 452901	E	253	May	648	28.41	6145	259
†Coronet's Daisy of Ellwood 471384	E	249	May	776	33.70	8149	324
*†Crystal of Crystal Stream 343192	A	120	May	1030	50.49	4579	199
†Cyclamen's Camellia of Ellwood 484600	G	232	May	608	27.80	4992	227
†Danny's Adella of Red River 371855	A	190	May	829	35.00	5785	243
†Dorcas's Orchid of Ellwood 511639	G	59	May	751	31.10	1358	54
*†Duplicate's Dora of L. F. 388768	A	220	May	553	27.55	4273	198
†Edna's Candytuft of Ellwood 507706	G	25	May	543	21.94		
S. Ellwood's Royal Prince Builder 229811 D. Edna of Redmond 18478							
*†Edna's Coreopsis of Ellwood 455262	C	31	May	1037	38.28		
S. Meadow Lawn Star 203174 D. Edna of Redmond 184788							
*†Edna's Montbretia of Ellwood 456380	A	22	May	934	40.10		
S. Escalon Rodolfo 197884 D. Edna of Redmond 184788							
*†Elm Grove Butterfat Primrose 482012	A	135	May	954	39.43	4583	203
†Emmy's Primrose of Ellwood 475926	G	229	May	556	27.97	5211	243
†Emperor's Gazn of Verdun 361030	A	83	May	1096	44.18	2828	111
†Escalon Sarah 366038	A	305	May	246	12.26	5111	247
†Evangeline of Parkdale 274247	A	179	May	623	27.39	4503	204
Faithful's Echo of Elmwood 365948	A	223	May	803	40.19	7913	394
*†Favorite's Rose of Ellwood 455254	C	94	May	889	34.95	2724	106
†Fawndaway Lucky 365941	A	236	May	971	43.62	9096	378
†Florence May's Lily of Ellwood 452513	E	253	May	569	34.97	5856	354
Florimella 2d 343188	A	204	May	741	42.47	6795	360
†Florimella's Tulip of Ellwood 507709	G	109	May	629	26.04	2342	95
*†Fuchsia Skeezicks Queen 372348	A	105	May	1204	48.19	4614	193
*†Gana of Northland 371897	A	72	May	1322	53.42	3048	115
*†Garfield Favorite 360121	A	218	May	682	31.32	6409	300
†Gazn Chrysanthemum of Ellwood 475921	G	305	May	335	17.27	6925	342
†Glory's Amarylis of Ellwood 471391	F	254	May	477	26.67	4469	251
†Goldy Spot of Nasonville 371930	A	167	May	693	32.87	4992	225
†Gordondale Colette 367557	A	201	May	863	36.08	7260	314
*†Gordondale Corinne 371218	A	166	May	835	42.29	5643	267
Gordondale Junette 367558	A	209	May	737	40.25	6453	331
†G. Queen's Peony of Ellwood 471394	G	305	May	133	6.65	6480	316
*†Gusanna's Faithful 426592	B	47	May	1328	57.79	1927	84
S. Rosemount Butter Boy 155404 A. R. D. Gusanna's Levity 297287							
*†Gusanna's Harriett 359939	A	240	May	602	32.40	5783	304
†Gusanna's Levity 297287	A	136	May	736	34.11	3609	166
*†Happy Prospect of Hiawatha 372349	A	179	May	894	46.31	6357	302
Helendale Ultimas' Hekla 315514	A	365	May	73	2.73	14811	554
†Homewood Ultra Dorothy 350850	A	122	May	462	20.37	2123	90
†Homewood Ultra Trispot 344489	A	62	May	739	29.30	1861	74
S. Homewood Ultra Superb 159964 D. Homewood Butter Spot 146242							
†Illiana Selma 452720	E	196	May	456	25.43	3882	197
*†Imogene of Parkdale 272753	A	186	May	840	36.04	5993	248
*†Ivy Queen's Merry Goldie 373360	A	25	May	995	52.87		
S. Ivy Queen 2d's Prince 140249 D. Merry Goldie of Pleasant View 194298							
†Jane's Beauty Gibsy 371856	A	277	May	826	39.15	8972	414
†Kathryn's Lobelia of Ellwood 456383	C	280	May	279	12.90	4374	193
*†Kitty's Lucky Lady 362446	A	269	May	786	36.63	8838	374
*Lady of Nasonville 371931	A	172	May	826	35.28	5454	237
*†Lady's Charity of Circle Drive 401309	A	168	May	1162	41.63	7153	246
Lady's Gaillardia of Ellwood 461303	F	364	May	455	23.22	6950	332
*†Lady's Moonflower of Ellwood 471389	E	105	May	936	38.40	3285	130
†Laura's Honeysuckle of Ellwood 455261	C	176	May	704	31.27	4848	210
†Lillian of Dairymaid Farm 372340	A	305	May	397	20.24	11383	551
†Lillian's Sunflower of Ellwood 490863	F	159	May	560	23.80	2875	123
*†Lily Morning Glory of Ellwood 461299	C	37	May	1305	53.93	1500	62
S. Koehn's Farm Birch 204386 A. R. D. Bellona's Lily of Brookside 372023							
†Lily's Poinsettia of Ellwood 475925	F	220	May	617	31.20	5093	236
*†Lottie of Farview 379440	A	135	May	855	39.02	4281	193
*†Lydia of Owen's Place 469214	B	287	May	792	32.01	9447	432
†Marjorie of Dairymaid Farm 372339	A	172	May	788	29.19	5312	189
Marjorie's Aster of Ellwood 484599	F	365	May	398	17.11	9053	379
*†Maud of Berendsendale 425725	A	305	May	134	8.21	5743	303
*†May's Primula of Ellwood 456382	C	271	May	696	40.00	7667	428
*†May's Queen of Springvista 333628	A	172	May	903	44.18	5829	293
*McKerrow's Lucile 311668	A	157	May	894	37.47	6168	252
*Meadow Lawn Nanette 349754	A	307	May	763	34.20	9831	387
*†Mellrose Madge of Circle Drive 425747	C	151	Apr	923	38.96	5363	216
†Mignonette's Star of Ellwood 490864	F	166	May	650	30.49	3973	181
*Minerva of El Verano 488463	F	123	May	880	32.93	3698	135
†Morn's Star of Seymour 381790	A	120	May	800	35.48	3919	167
*†Nectarine of Chicona 268743	A	30	May	712	30.15		
S. Beechwood Zero King 101528 A. R. D. Nancy Lee of Chicona 134423							
*†New Hope Gardenius's Coronet 364577	A	239	May	755	34.08	7562	313
†New Hope Gardenius's Glory 355403	A	195	May	753	38.11	5643	268
Pearl's Geranium of Ellwood 490861	G	314	May	426	20.66	5999	267
†Pet's Carnation of Maple Grove 371935	A	283	May	271	12.22	5586	252
†Primrose of Good Hope Farm 371382	A	210	May	836	42.76	7020	372
†Primrose's Lotus of Ellwood 499160	F	305	May	121	6.83	5030	301
†Prospect's Verbena of Ellwood 471392	E	20	May	455	19.98		
S. Koehn's Farm Birch 204386 A. R. D. Happy Prospect of Hiawatha 372349							
†Queen Lady of Maple Grove 372723	A	258	May	551	34.73	5250	333
*†Shoreland Evening Star 351358	A	203	May	915	35.69	7476	292
*†Slogan's Beatrice 337810	A	103	May	1089	47.29	3869	161
*†Slogan's Dairymaid 344430	A	64	May	1384	55.67	2945	110
S. Queen's Slogan of Rose Valley 144654 D. Autocrat's Ravinia's Lady 117951							
†Slogan's Jeanette 337809	A	110	May	858	35.12	3410	135
†Slogan's Juanita 307553	A	45	May	985	45.44	1402	61
S. Queen's Slogan of Rose Valley 144654 D. Rose King's Juanita of Springvista 184275							
†Spotted Lady of Nasonville 372722	A	256	May	843	39.40	7876	375
*Stella of Maple Wood 236016	A	153	May	879	40.28	5381	268
†Susan of Ivy Queen 2d's Prince 372347	A	189	May	939	48.12	5953	311
*†Thecla of Iola 362084	A	52	May	1322	58.74	2112	93
S. Corium Pride's Karel 178726 D. Myrtle of Iola 250547							
†Tillybardin Duke's Amy 302345	A	179	May	626	28.87	5758	303
*†Tootsie's Pearl 359874	A	245	May	937	51.93	8638	455
*†Trista's Godetia of Ellwood 471386	E	158	May	619	26.84	3672	164
Trixie's Columbine of Ellwood 455259	D	365	May	366	19.45	8788	451
*†Ultra Tritoma of Ellwood 456377	B	267	May	719	39.16	7391	417
*†Viola of Elmwood 372274	A	123	May	796	39.59	3701	176
*†Viola's Portulaca of Ellwood 461297	D	234	May	613	26.69	6880	276
†Winkle's Damask of Ellwood 461298	E	305	May	128	7.97	5355	320

Doubler, William H., Neshaminy Meadow Farms, Hartsville, Pa. ARHT

†Gallant's Maizie 573216 A 73 May 1318 60.00 2887 116
†Hector's Brighteyes 567882 A 107 May 1065 50.27 3905 187
s. Silver Lake Hector 114360 D. Atamannsit Brighteyes 190021
†Meadow Spring Giddy 419512 A 43 May 1097 51.13 1457 67
s. Meadow Spring Master 205841 D. Meadow Spring Giddy Starlight 371676
†Meadow Spring Golden Star 4th 493790 F 82 May 1018 44.50 2791 111
†Neshaminy Meadow's Susanne 573217 A 33 May 1054 61.28 1116 64
s. Silver Lake Hector 114360 D. Atamannsit Brighteyes 190021

Dozier, J. M., Dozier Guernsey Farms, Lee Hall, Va. ARHT

Beechwood Betta 440397 C 179 May 665 34.63 5484 280
Eastern Betty 382791 A 175 May 739 35.19 5446 274
Jomado's Amy 460085 E 98 May 928 48.30 3380 169
Jomado's Anton's Fanita 503991 G 161 May 797 42.92 4598 222
Jomado's Anton's Spottie 512072 G 106 May 762 43.45 2791 156
Jomado's Beau's Agnes 393694 A 181 May 1231 67.09 7960 415
Jomado's Beau's Allie 393695 A 276 May 947 49.55 10327 513
Jomado's Betty 245699 A 283 May 785 41.69 8042 418
*Jomado's Bonito 2d's Lassie 332082 A 308 May 865 45.26 11569 597
Jomado's Buttercup 2d 478206 F 101 May 771 49.88 2829 169
Jomado's Charming 467554 E 101 May 1472 71.55 5124 240
Jomado's Chrystine 478208 F 193 May 681 36.30 4751 254
Jomado's Claribel 451616 D 181 May 919 41.64 6418 288
Jomado's Cora 460082 F 354 May 574 38.34 8129 506
Jomado's Dolly 256498 A 310 May 550 29.02 6438 344
Jomado's Duchess 355091 A 78 May 1078 54.77 3033 159
*Jomado's Elsie 273468 A 365 May 445 25.86 11848 627
Jomado's Fanita 428685 C 240 May 787 38.35 7655 371
Jomado's Flash 460080 D 88 May 1000 56.73 3175 172
Jomado's Golden Lassie's Charity 480421 G 151 May 808 43.58 4234 232
Jomado's Gypsy 460079 E 197 May 907 48.09 7084 349
Jomado's Hazel 467558 G 365 May 195 13.25 9060 534
Jomado's Jean 428684 C 131 May 691 32.75 3241 159
*Jomado's Jewel 357164 A 365 May 495 27.48 13751 753
Jomado's Lanceman's Actress 398591 A 149 May 1090 57.93 6021 318
Jomado's Leading Lady 374786 A 31 May 1255 55.62
s. Island Farm's Beau Geste 130445 A. R. D. Jomado's Eva 224041
Jomado's Lenore 412308 A 111 May 1432 64.01 5789 267
Jomado's Lusetta 402532 A 124 May 909 45.63 4109 209
Jomado's Mary Lou 435226 D 341 May 1061 57.34 13522 698
Jomado's Model 424581 C 309 May 828 46.06 9517 501
Jomado's Myrtle 460084 F 349 May 932 55.93 12018 680
*Jomado's Rosebud 374784 A 150 May 1385 68.56 7683 349
Jomado's Roselea 428683 C 278 May 840 42.97 8535 414
*Jomado's Trixy 366468 A 98 May 1718 74.94 5476 252
Jomado's Ultra Angelina 393698 A 262 May 981 59.55 9900 553
Jomado's Ultra Annabel 393697 A 109 May 1589 69.95 5940 259
Kneece Mary Jane 390000 A 311 May 1054 56.29 10546 538
*Royelen's Mignonne 409599 B 283 May 760 38.26 9343 443

du Pont, Pierre S., Longwood Farms, Kennett Square, Pa. ARHT

*Longwood Helena 393198 A 177 May 1096 50.78 7472 356
*Longwood Honor 401328 C 365 May 457 23.26 10198 493
Longwood Judy 458888 F 254 May 782 35.94 6577 317
Longwood Kaolin 469205 G 337 May 664 34.15 8241 399
Longwood Kate 471991 G 237 May 714 40.14 6184 349
Longwood Kathleen 471993 G 277 May 785 42.01 7754 412
Longwood Katinka 473846 G 335 May 503 28.49 6842 373
Longwood Katydid 469202 G 365 May 380 27.99 9155 470
Longwood Keel 474697 F 183 May 708 39.59 4525 227
Longwood Keeper 474696 G 260 May 795 40.97 7133 370
Longwood Kilter 503831 G 145 May 1097 51.03 5627 259
Longwood Kindness 503833 G 52 May 1042 47.24 1739 77
Longwood Kite 503835 G 65 May 1006 40.87 2007 81
s. Longwood Invincible 223648 D. Longwood Hollyhock 401326
Longwood Kitten 503836 G 71 May 1156 46.96 2530 101
s. Longwood Invincible 223648 D. Longwood Glamor 373893
Longwood Kitty 503837 G 91 May 1071 48.11 3110 131
Longwood Label 512549 G 57 May 891 41.45 1562 70
s. Longwood Invincible 223648 D. Longwood Irma 423621
Longwood Lady 512548 G 44 May 1082 41.80 1502 59
s. Broadland Galore 219137 D. Longwood Hanna 384381
Longwood Lark 512552 G 50 May 868 37.97 1390 57
s. Longwood Invincible 223648 D. Longwood Geranium 364957
*Norwin's Brilliant 394117 A 148 May 1145 53.39 5865 271

Dyer, W. Gurnee, Farmlands, Newport, R. I. ARHT

Farmlands Meditate 581375 G 92 May 1368 55.85 3665 141
Foremost Lottie 457970 C 212 May 1290 71.37 8874 441
*Franchester Redemption 438438 D 217 May 963 55.33 9318 477
Langwater Meadow Lea 2d 457753 C 222 May 889 40.11 9568 377
Laughter's Winnetuxet Levity 3d 492202 A 294 May 990 54.90 11834 554
Winnetuxet's Will-o-the-Wisp 4th 374902 A 219 May 1061 64.54 9794 504

Earling, Ethel Peck, Lea Farm, Salisbury, Conn. ARHT

†Ardmoreites Ethel 435257 C 191 May 809 43.69 5655 276
Beechford's Princess Pat 495068 G 348 May 885 46.30 11049 538
*Brooklands Lady Molly 448391 D 103 May 1273 81.01 4877 274
Buttercup's Balsam 496617 G 265 May 978 48.74 8602 426
Claremore Goldie 520123 F 346 May 811 46.16 9474 503
*Foremost Meg 506977 D 56 May 1381 62.43 2385 112
Golden Pancy 496615 G 272 May 668 33.88 5753 301
Grassland Boelia 463639 F 289 May 891 36.90 8440 355
Green Valley Pearl 486899 G 286 May 686 37.70 5991 345
†Jewell's Bella Bess 546399 G 54 May 918 50.21 1519 79
King's Cathedral Betty 363884 A 91 May 1301 54.92 3877 167
†Lea Lady Jewel 545981 G 253 May 575 28.47 4521 227
*Lena of Westwood 457184 E 270 May 1176 54.35 11304 526
May of The Uplands 396389 A 99 May 1125 57.26 3677 187
*Meadow Croft Lady Betty 417476 C 255 May 781 45.97 8781 473
Merry Maker's Donalda 478227 G 323 May 1122 50.84 11395 487
†Merry Maker's Jenny 467296 D 36 May 847 47.31 943 52
s. Redvale Merry Maker 192222 D. Advocate's Ruth 255922
†Nimrod's Jean 492899 F 164 May 548 30.63 3419 171
*Promise of Blueberry Hill Farm 464983 D 87 May 1303 52.01 3709 159

†Ramee's Golden Anna 546245 G 160 May 558 28.49 2978 153
Sovereign's Rose 496619 G 283 May 742 39.65 7424 367
Starbuoy's Butter Girl 505481 G 146 May 911 51.57 4661 236
Starbuoy's Highmarshalla 505485 G 151 May 987 43.63 4922 219
Supreme's Neila 506994 G 291 May 838 37.64 7478 325

Eastern Farms, Incorporated, Dunwalke Farm, Bedminster, N. J. ARHT

†Dunwalke Butterfat's Flower 410839 B 34 May 1346 74.08 1447 79
s. Imp. Blanchette's Butterfat 104968 A. R. D. Imp. La Fleur du Jardin's Rosebud 182226
*†Dunwalke Governor's Ruby 428831 C 133 May 1130 56.99 5082 266
*†Dunwalke Noble's Buttercup 406753 B 243 May 869 42.06 6864 327
*†Imp. Dunwalk Sweet Maggie 190675 A 83 May 1238 52.89 3394 140

Eberlein, M. G., Wildwood Farm, Shawano, Wis.

Beauty's Dream of Wildwood 296478 A 92 May 1208 69.10 3732 208
s. Bo Peep's Lassie's Boy of Wildwood 126180 A. R. D. Butter Queen's Beauty 189218
*Dorothy's Katrina of Wildwood 422830 A 71 May 1753 79.07 3929 194
s. Betty's Royal of Fern-Dell 144450 A. R. D. Pansy's Dorothy of Wildwood 245008
Hazel's Bertha of Wildwood 372050 A 365 Apr 222 12.28 10375 544
Julia's Lora of Wildwood 487133 E 81 May 1429 64.90 3465 173
s. Rockingham Prince Star 209338 D. Blossom's Julia of Wildwood 352680
Karan's Trillium of Wildwood 501773 F 82 May 981 45.42 2681 127
s. Fairydale Ultra King 129944 A. R. D. Sarah's Karan of Wildwood 398532
King's Arbutus of Wildwood 455245 D 243 May 552 29.02 6743 372
Sarah's Sanna of Wildwood 488499 E 76 May 1433 57.91 3335 145
s. Rockingham Prince Star 209338 D. Bo Peep's Sarah of Wildwood 245009

Edelen, J. W., Homestead Farm, Glenarm, Md.

American Beauty of Stone Hall 255702 A 148 May 1309 59.21 7030 350
Homestead's Laurel 334064 A 151 May 1128 56.30 6430 319
Homestead's Queen of Monocacy 430129 B 69 May 1401 73.71 3073 150
Patriot Queen of Homestead 441756 B 65 May 1428 73.84 3024 148
Patriot's Gleam 384984 A 365 May 56 2.81 11808 566
Thornton's Monocacy Queen 371275 A 365 May 79 4.79 11310 666

Emde, George W., Happyholme Guernsey Farm, Lodi, Calif. ARHT

*Bet's Sallie of High Hill 392798 A 364 May 281 15.40
440 18.55 12491 619
Bright Lad's Rosalind 423378 C 173 May 1664 66.58 10615 396
*Escalon Dorie 363672 A 132 May 2078 78.98 9084 355
*Escalon Gladys 368788 A 255 May 1202 60.25 12168 609
*Escalon Honoria 413825 A 110 May 1516 65.68 5671 233
*Escalon Hulda 351182 A 349 May 875 49.38 15224 764
†Escalon Jenny 430972 D 231 May 879 46.60 6793 347
*Escalon Nightingale 394177 A 81 May 1585 67.70 4113 177
s. Escalon Athlete 173626 A. R. D. Escalon Nancy 115812
*Escalon Patricienne 413820 A 117 May 1628 67.58 6916 293
*Escalon Primrose 404285 A 123 May 1974 92.00 7909 372
Escalon Rosette 428520 A 97 May 1497 62.72 4797 189
s. Escalon Clayton 191839 A. R. D. Escalon Rosa 367710
*Escalon Royal Lily 382992 A 302 May 1157 62.83 12563 678
*Escalon Wild Rose 430968 C 147 May 1326 68.85 6930 345
*Escalon Zoe 430902 A 151 May 1477 66.06 7836 355
*†Happyholme Diadem 539139 D 41 May 1446 51.94 1884 67
s. Happyholme King Winfield 214331 D. Happyholme Diadena 404034
†Happyholme Empress 524165 F 128 May 717 34.77 3246 156
*†Happyholme Fleurette 461454 D 61 May 1156 44.53 2362 92
s. Highland Royal Prince 115656 A. R. D. Escalon Fleurette 404284
*Happyholme Foremost's Helen 544246 D 67 May 1610 49.59 3514 125
s. Elberta's Foremost 169023 A. R. D. Heather of Chicona 278573
*†Happyholme Patsy 524163 E 56 May 1253 61.41 2333 114
s. Fir Ridge Roamer 209757 D. Patsy of Chicona 347660
*†Happyholme Prince's Beth 554257 E 65 May 1195 50.69 2503 106
s. Highland Royal Prince 115656 A. R. D. Escalon Lady Beth 366296
†Happyholme Prince's Diana 585249 F 40 May 1138 45.90 1446 58
s. Highland Royal Prince 115656 A. R. D. Happyholme Diadena 404034
Happyholme Prince's Enid 542703 D 179 May 738 40.26 4924 259
†Happyholme Prince's Janice 583436 G 82 May 883 44.16 2457 125
s. Highland Royal Prince 115656 A. R. D. Escalon Janice 363673
Happyholme Prince's Nancy 524169 G 168 May 1192 50.79 6880 286
*†Happyholme Prince's Rosie 539136 E 176 May 875 45.98 5377 258
Happyholme Prince's Sunnymaid 554532 F 357 May 874 41.46 9403 414
Happyholme Royal Countess 508231 G 119 May 1351 66.21 5393 228
Happyholme Royal Jasamine 579488 F 151 May 712 33.47 3667 170
s. Escalon Hilda's Royal 215011 D. Escalon Jasamine 430939
†Happyholme Royal Mitzi 539141 F 103 May 940 48.92 3077 147
Happyholme Royal Rose 512669 G 78 May 1213 49.41 3094 129
s. Highland Royal Prince 115656 A. R. D. Escalon Rosebud 214011
†Happyholme Royal's Bess 547125 F 55 May 753 34.29 1372 62
s. Escalon Hilda's Royal 215011 D. Jethro's Emigrant's Bess 316716
Happyholme Royal's Lily 581662 G 136 May 1559 60.03 6834 242
*Happyholme Roylene 542704 E 212 May 887 43.03 6574 317

*†Happyholme Sol's Anne 427015 C 139 May 943 53.30 4570 214
†Happyholme Sol's Beauty 579489 F 104 May 882 38.83 2894 118
S. Gayhead's King Sol 198946 A. R. D. Escalon P.K. Beauty 323813
*†Happyholme Sol's Julia 432816 B 142 May 1147 45.32 5442 240
S. Gayhead's King Sol 198946 A. R. D. Julia of Meadow Lark 289233
*†Happyholme Sol's Mignonette 432821 C 212 May 1010 48.28 7996 350
†Happyholme Sol's Nan 581661 F 112 May 903 37.05 3625 147
S. Gayhead's King Sol 198946 A. R. D. Escalon Royal Nan 406178
†Happyholme Sol's Nelda 556912 E 212 May 811 34.49 6028 233
*Happyholme Sol's Princess 412243 A 182 May 1349 64.25 9571 441
Happyholme Valiant's Gladys 580832 F 126 May 1188 54.31 4987 218
S. Holly Farm Valiant 191310 A. R. D. Escalon Gladys 368788
†Happyholme Vixen 583437 G 95 May 923 40.37 2875 122
S. Happyholme King Emanuel 214330 D. Escalon Vixen 430953
†Marigold's Helen 446000 A 60 May 1346 58.55 2526 111
S. Grassy Pond's Prince 130727 D. Enid's Marigold 156472
*Meadow Lawn Constance 372506 A 365 May 59 3.07 9523 483
*Mina of El Verano 391482 A 46 Apr 1552 68.15 2456 108
S. King Masher of Adohr Farms 164288 D. Thomasita of El Verano 314339
†Modesto Nancy 421151 C 305 May 565 32.80 7650 383
†Modesto Phylistine 421152 C 237 May 762 41.19 6009 298
*Pansy of Olympic View 347672 A 108 May 1721 78.00 6386 248
†Rocky Hill Wanda 441604 C 146 May 1009 45.41 5171 238
*†Troutmere Estelle 403919 A 151 May 1338 53.54 6367 286
S. May Rose Cherub 70934 A. R. D. Troutmere Stella 214189
Valor's Beatrice of Oak Park 500829 G 151 May 870 32.21 4697 169
*†Velmia of Chicona 501553 B 71 May 1181 58.36 2746 146
S. Chicona Hoonecker 212113 D. Valerie of Chicona 346726

Emerson, Anne P., Brooklandwood Farms, Brooklandville, Md.
*Brooklandwood Aleene 393906 B 365 May 225 15.15 11303 669
*Brooklandwood Charm 388956 A 357 May 614 36.22 9328 528
*Brooklandwood Emily 406873 C 328 May 1136 59.19 12753 622
*Brooklandwood Gift 388961 A 78 May 1092 56.39 2956 149
*Brooklandwood Happy Girl 382882 A 188 May 1262 70.17 7912 424
Brooklandwood Lady Frances 316918 A 163 May 1520 75.24 8182 396
*Brooklandwood Lady Ruby 390225 A 127 May 1481 80.43 6490 313
*Brooklandwood Lassie 400244 A 166 May 1567 70.36 8764 409
Brooklandwood Maid 382877 A 173 May 1289 62.91 7392 353
*Brooklandwood Peg 388955 A 258 May 921 53.83 8228 478
Brooklandwood Rebecca 376629 A 365 May 228 17.15 10418 715
*Brooklandwood Veronica 406867 B 193 May 997 55.48 6810 336
Marvel's Queen Bee 406865 B 185 May 1522 71.10 9069 379
*Select's Bloom 419309 B 65 May 1947 85.48 3984 177
*Select's Glorianna 406868 B 224 May 774 54.35 7089 393
*Select's Polly 305241 A 126 May 1147 56.93 4831 225

Eppler, William E., Chinquapin Farms, Morristown, N. J. ARHT
Chinquapin Meadow Princess 501460 G 135 May 1313 63.33 5900 259
Chinquapin Patricia 509394 G 99 May 1129 51.40 3622 146
Chinquapin Sultana 480173 G 345 May 824 37.62 10036 437
Riveredge Bird Flower 450428 E 357 May 644 32.16 10485 478
*Wendmere Quarto's Idora 379537 A 74 May 1828 91.97 3871 205

Erbach, William L., Helendale Farm, Athens, Wis. & Erbach, Fred R., Beloit, Wis. ARHT
Helendale Hekla 485123 G 211 May 773 34.82 5654 225
†Helendale Hildegard 503046 F 69 May 1391 68.89 2847 148
†Helendale Iris 338926 A 81 May 1455 71.31 3825 179
Helendale Joan 383471 A 365 May 209 9.95 12062 536
*†Helendale Linnet 396529 A 212 May 973 53.34 7258 345
†Helendale Lucile 406807 B 219 May 892 44.35 7710 336
Helendale Noddie 534635 F 293 May 730 48.11 7451 400
Helendale Oleander 511401 G 174 May 687 32.52 1325 165
†Helendale Orchis 503386 G 173 May 842 43.06 5317 233
†Helendale Oriole 472671 E 59 May 1466 68.93 2647 129
†Helendale Ornate 503387 G 176 May 697 36.32 4322 175

Fairmont Creamery Company, Fairmont Farm, Moorhead, Minn. ARHT
Fairmont's Belinda of Moorhead 366232 A 365 Apr 857 39.43 6361 305
Fairmont's Hattie of Moorhead 572790 G 154 May 636 31.13 3954 182
Fairmont's Heidi of Moorhead 568805 G 192 May 295 15.34 2857 141
Fairmont's Heroine of Moorhead 553052 G 365 May 816 34.19 6554 337
Fairmont's Hester of Moorhead 573387 G 172 May 597 24.45 3691 156
Fairmont's Hildur of Moorhead 579147 G 66 Apr 402 13.07 1220 42
Fairmont's Hopeful of Moorhead 570066 G 179 May 609 29.49 3967 191
Fairmont's Hostess of Moorhead 571994 F 160 May 534 23.82 3534 156
Fairmont's Iris of Moorhead 583844 G 59 May 742 35.27 1436 69
Olivewood Miss Nebb 351318 A 354 May 455 18.91 7306 323

Fenstermaker, David M., The Twin Maple Farm, Marion, Ind. ARHT
*†Neffland's Violet 369856 A 163 May 905 43.45 5139 262
Plain View's Susan 510924 G 365 May 548 26.98 9677 453
†Plain View's Suzanne 510923 E 254 May 993 47.70 8056 396
*†Starlight's Lilly of Irene 360050 A 204 May 857 41.56 6125 309

Finady, William A. & Elsie I., Tranquility Farms, Coopersburg, Pa. ARHT
C.F.'s Easter Belle 456931 E 59 May 1324 64.66 2645 124
S. Hill Girt Merry Nobleman 200622 A. R. D. Martha Hyacinth 335578

Fleming, M. C., Wandamere Farms, Troutdale, Oregon.
Antonita of Oak Park 433157 C 162 May 987 54.10 5846 307
Beatrice's Tillie 413045 A 322 May 954 51.28 12158 623
Bettie of Lenor Place 260952 A 278 May 748 40.21 8921 478
Rosebud's Puss 408350 A 171 May 1277 66.41 8191 435
Royal's Beauty of Lenor Place 307072 A 300 May 972 49.57 11736 621
Royal's Blossom of Lenor Place 311416 A 325 May 1014 53.17 12820 627
Wandamere Dot 507065 F 227 Apr 1157 53.60 9078 433

Foremost Guernsey Association, Incorporated, Hopewell Junction, N. Y. ARHT
Butler Island Maxim Florence 512247 G 72 May 633 29.02 1522 69
S. Butler Island Majesty Colonel 221485 D. Butler Island Fayroyal Sarah 408605
*Foremost Keepsake 441712 B 328 May 922 53.71 11310 610
*Foremost Kezia 441782 B 208 May 1308 79.97 8928 523
*Foremost Maralyn 477834 E 236 May 1095 60.33 9298 502
Foremost Moxie 506982 F 356 May 332 18.35 7014 376
Foremost Natzie 507002 F 105 May 1331 67.10 4486 212
Foremost Neora 507035 G 61 May 905 42.39 1713 78
S. May Royal's Valor 146509 A. R. D. Foremost Jenny 378864
Foremost Neptuna 506992 G 329 May 1110 57.74 11530 562
Foremost Noble Girl 506987 F 273 May 1119 64.58 10603 556
Foremost Nona 506985 G 365 May 596 31.03 10432 518
Foremost Noresca 507029 G 86 May 1195 56.79 3242 144
*Foremost's Springdale Blossom 375205 A 182 May 1521 74.87 9216 446
*Forge Hill Folly Phyllis 384679 A 167 May 1417 68.75 7960 381
Majesty's Valor's Beulah 490806 F 131 May 766 43.09 4597 229
McDonald Farms Butter Queen 505153 G 176 May 1066 59.80 6130 323
*Superb's Faithful 410579 A 315 May 1498 81.23 15220 798
*Supreme's Hopeful 348394 A 189 May 1163 64.46 7506 383
*Supreme's Jessica 395476 A 98 May 1929 84.13 6471 295
Supreme's Julia 378853 A 256 May 1460 83.41 11538 621
Supreme's Nedda 506989 G 288 May 1144 52.78 10765 478
*Val Dasher's Charity 439519 B 292 May 1064 59.16 11161 598
Val Dasher's Courtie 404689 A 354 May 817 45.70 11629 628
*Val Dasher's Hope 439521 A 83 May 1480 72.69 3943 185

Fuller, Alvan T., Runnymede Guernsey Farm, North Hampton, N. H. ARHT
Alfalfa Farm Violetta 471650 F 365 May 65 3.94 7310 418
Commoner's Daisy of Myhaven 474659 G 258 May 684 34.02 6095 287
Runnymede Frances 509140 G 31 May 729 37.25
S. Coronation King Comet 230719 D. Unason's Laverna of Upwey 432840
Runnymede Lyda 480375 G 262 May 604 30.17 5092 252
Runnymede Violet 479065 F 164 May 962 52.18 6021 289

Galbreath, Clarence C., Brandywine Manor, Brandywine Summit, Pa. ARHT
Brandywine Manor Bountiful 516963 G 192 May 663 31.64 4323 190
Brandywine Manor Dairymaid 526952 G 33 May 1045 37.52 1136 40
S. Westmont Masterpiece 227257 D. Maple Lane Gardenia 2d 401637
Brandywine Manor Gardenia 526951 G 99 May 1059 41.42 3326 128
Brandywine Manor Idyl 502851 G 127 May 1112 51.71 4414 187
Brandywine Manor Pauline 476926 F 273 May 1028 41.86 8677 365
Brandywine Manor Valentine 523782 G 114 May 972 45.32 3610 168
*Maple Lane Cavalice 462666 B 135 May 1366 62.70 5834 248
*Maple Lane Gardenia 3d 443695 A 43 May 1802 92.30 2460 125
S. Royal Lad of Hill Girt 200626 D. Maple Lane Gardenia 186393
Maple Lane Supreme Nevada 376220 A 280 May 878 42.80 10012 484
*Westmont Border Bell 407981 A 104 May 1528 72.47 5148 245
*Westmont Stella 447454 D 49 May 1602 59.29 2465 91
S. Langwater Peterkin 146815 A. R. D. Stella of Locust Grove 228451

Gaskill, P. D., Palmil Farm, Moorestown, N. J. ARHT
†Belvidear's Choice 510160 G 266 May 725 34.11 7083 307
†C.F's Easter Bloom 469159 G 245 May 561 34.12 5365 291
†C.F's Scotch Toddy 469155 E 24 May 722 31.05
S. Topchester 218635 D. Apple Toddy 399520
†Middlemarch Cynthia 516453 G 24 May 680 27.76
S. Middlemarch Butterfat 219874 D. Middlemarch Claudette 423348
†Middlemarch Laurina 517763 G 58 May 706 34.40 1269 61
†Neiliesta Hope of Valley View 523272 G 74 May 940 42.61 2151 94
†Perfection's Lady of Lysander 516711 G 69 May 852 39.98 1807 79
†Sweetheart of Cinchona 482249 G 287 May 496 28.22 5605 266
*†Valor's Belle of Cinchona 458778 E 274 May 554 28.96 6359 283
†Whitegold Lady of Valley View 523273 G 61 May 1042 46.91 1876 82
S. Masterpiece's Gold Boy 202397 D. White Gold of Valley View 377382

Gear, O. W., Bow, Wash. ARHT
†Birdie of Baker View 480931 G 272 Mar 674 34.48 7971 393
Darigold Butternut 460064 G 365 Apr 400 22.40 10977 567
†Nellie's Pet of Maple View 544218 A 301 Dec 122 7.01 7694 369

Geurkink, Alvin, Ardmore, Okla. ARHT
Crusader's Bonnie 482720 G 302 May 1161 50.40 12541 508
La Belle's Enid 466651 F 346 May 687 34.87 8884 416

Gordon, L. E., Gordondale Farm, Nelsonville, Wis. ARHT
†Golden Dawn of Gordondale 289283 A 90 May 969 41.70 2842 123
S. Golden Day of the Prairie 81506 A. R. D. Golden Pauline of Gordondale 126546
*†Golden La Verne of Gordondale 278684 A 192 May 730 37.64 5354 275
†Gordondale Bella 493181 E 175 May 622 31.73 3779 196
†Gordondale Phyllis 575838 G 133 May 723 33.30 3413 155
*†Gordondale Rutila 468481 C 118 May 1035 37.29 4382 174
S. Maherwood Trumpeter 201423 A. R. D. Cherub's Rutila of Gordondale 254683

Great Hopes Farms, Incorporated, Centerville, Md. ARHT

*†Bryan's Milkmaid 398568	A	305	May	611	31.70	7668	416
*†Bryan's Princess 398567	A	275	May	836	40.09	8359	371
†Great Hopes Donna 587546	G	55	May	955	35.66	1572	61
S. Bright Lad's Regulus 219883		D. Bryan's Milkmaid 398568					
†Great Hopes Edith 549228	G	302	May	481	23.83	5432	261
†Great Hopes Joan 547189	F	84	May	1026	45.06	2777	129
*†Great Hopes Kay 549186	E	93	May	1076	49.64	3527	157
†Great Hopes Maidie 549229	G	251	May	803	41.96	6930	359
*†Hardwick's Elsie 409600	B	172	May	941	44.26	5177	244
*†Royelen's Delia 423366	D	305	May	620	32.22	8057	399
*†Supreme's Antoinette 418737	C	305	May	245	15.78	8136	457
*†Supreme's Content 409608	B	166	May	1003	50.17	5767	291

Green, Clyde Z., Walkersville, Md. ARHT

Cool Spring Georgia Girl 510009	A	161	May	1684	67.55	8667	356
Eve's Gerda of Lone Pine 479811	F	144	May	964	43.50	4727	210
*General's Valentine May Beauty 443272	A	41	May	1104	55.45	1420	71
S. Gayoso General 207397		D. Estelle Montgomery Valentine 254054					
General's Valentine of Lone Pine 471157	E	162	May	1142	49.70	6155	272
*Lone Pine General's Valentine 444181	D	148	May	1095	55.00	5627	283
Louise Madilene 273670	A	146	May	1172	54.19	5889	262
Spring Woods Queen of Hearts 2d 245533	A	131	May	1464	58.85	6811	272
Valentine of Lone Pine 528816	G	61	May	865	33.94	1659	65
*Viewsite's Madilion 450166	C	164	May	1160	49.67	7370	313

Hallowell, James Mott, Cloverluck Farm, Pepperell, Mass. ARHT

*†Beatrice of Rolling Hills 500118	D	305	May	13	1.01	6793	388
*Beulah of Rolling Hills 500117	B	177	May	773	41.14	5775	279
†Gusta's Rose of Rolling Hills 505668	G	247	May	448	26.43	4690	233
†Mayfair Delilah 509466	G	241	May	609	33.06	5495	256
†Mayfair Pride's Faith 509465	G	285	May	584	32.76	6486	345
†Princess of Rolling Hills 500123	F	121	May	903	41.27	3741	170
*†Rosetta of Rolling Hills 500122	E	136	May	989	58.19	4819	245
†Warrior's Sonia 324581	A	285	May	388	20.83	5761	267

Hammond, Charles L., Gay Hill Farm, Reisterstown, Md. ARHT

Gay Hill Galore's Betsy 469421	E	90	May	1291	69.49	3699	208
Gay Hill Galore's Daisy 489386	G	365	May	212	10.30	7366	332
*Gay Hill Galore's Girl 469419	E	239	May	546	32.16	4409	266
Gay Hill Galore's May 518165	G	146	May	1024	49.98	4684	236
Gay Hill Galore's Pride 516673	G	111	May	854	43.50	2923	149
*Gay Hill May Time 437807	C	111	May	1100	52.91	3821	191
*Gay Hill Milkmaid 469418	D	158	May	1041	50.31	5044	259

Harrington, J. J., Interlochen Woods Farm, Hazelhurst, Wis. ARHT

†Anne of Interlochen 482710	E	36	May	1285	50.12	1464	57
S. Mariondale Advocator 204689		D. Peggy of Interlochen 470474					
*Barbara's Belle of Interlochen 470484	B	322	May	730	34.98	8574	420
*Cherub's Celia of Interlochen 470477	A	322	May	595	31.28	8681	430
*†Dewdrop's Lula of Interlochen 470476	A	156	May	877	40.70	5246	264
†Melinda of Interlochen 472879	A	224	May	790	38.33	6429	332
†Rosebud's Rosie of Interlochen 488926	E	262	May	570	27.65	5036	265
*†Snowball's Jean of Interlochen 482705	E	265	May	797	37.49	7769	385

Harter, Bert, Harbert Farm, Doylestown, Ohio. ARHT

†Cadeau's Gretchen of Ridgedale 478867	E	71	May	968	30.99	2734	104
†Cherub's Pearl Dot of Goodrich 368136	A	96	May	752	48.17	2511	141
†Evalon Royal Pansy 533303	E	112	May	965	42.98	4064	186
†Evalon Sunny Nan 510746	C	86	May	1200	56.42	3513	160
Marl Honor Fern 508787	G	218	May	909	44.56	6790	310

Hayes, S. W., Meadow Lodge Farms, Oklahoma City, Okla.

Ambler's Silvia of Gwynllan 453726	D	247	May	948	48.46	8421	414
*Argilla Cora 398043	A	127	May	1376	61.10	5917	365
*Beechford's Lucia 373447	A	143	May	1434	65.40	7133	312
Cooper's Royal Paula 376233	A	267	May	986	41.44	9610	418
Gayhead's Lady Claire 496819	G	133	May	1095	55.56	5040	225
Heartsease Butterfat Faith 441672	D	269	May	809	37.41	9177	407
Maple Lane Africander's Buelah 469039	E	172	May	1039	44.09	6169	259
Maple Lane Africander's Dora 495979	G	151	May	997	52.75	5051	263
Meadow Lodge Betty's Heather 455675	E	151	May	859	34.96	4803	204
Meadow Lodge Dairymaid 496941	G	115	May	1118	53.22	4285	188
Meadow Lodge Fairy 486057	G	108	May	913	42.59	3626	162
Meadow Lodge King's Generous 481127	G	223	May	960	43.50	7352	308
Meadow Lodge Neva's Victory 435972	E	365	Apr	494	27.68	10742	537
Meadow Lodge Rex's Betty 503695	G	103	May	1060	50.14	3597	160
Meadow Lodge Rex's Cherie 496939	G	133	May	1060	53.01	4694	220
Meadow Lodge Rex's Helena 498546	G	110	Apr	1087	50.03	4294	186
Meadow Lodge Rex's Honoria 496938	G	134	May	1311	58.48	5904	252
Meadow Lodge Rex's Jubilee 477506	G	215	May	1031	61.17	7365	398
Meadow Lodge Rex's Niobe 470921	F	158	May	815	40.38	4810	223
Meadow Lodge Rex's Starlight 481124	G	223	May	841	40.62	6560	290
Meadow Lodge Rex's Terry 481125	G	204	May	1119	51.48	8135	356
Meadow Lodge Rex's Valencia 503157	G	71	May	1355	58.69	3162	130
Meadow Lodge Rex's Verona 471263	F	163	May	825	40.46	4532	205
Meadow Lodge Ruth 461263	F	318	May	1187	50.70	11683	499
Moonlight's Gentian 507023	G	82	May	1338	56.63	3520	148
*Rockingham Royal Cherie 412002	A	241	May	1493	63.31	12432	497

Heaney, N. Sproat, Woody Nook Guernsey Farm, Glen Ellyn, Ill. ARHT

Corium Marcus' Rhoda 471108	D	118	May	1075	52.48	4082	196
Corium Slogan's Rainbow 469518	D	151	May	1171	52.85	6100	274
*Firestone Pharaoh's Snowdrop 369460	A	243	May	908	40.71	8663	381
*Little Orchard Clara 433231	C	151	May	758	36.71	4084	192
*Radisson's Opal 434081	A	107	May	1500	68.14	5465	243
*Sunnymede Juvis Dixie Kay 509518	C	134	May	1380	56.75	6203	257
†Woody Nook Pearl 565442	F	305	May	362	19.19	5311	244
†Woody Nook Polly 436061	B	299	May	305	14.49	6195	273

Herrick, Robert F., Jr., Highfields Farm, Kensington, N. H. ARHT

*Argilla Dora 398045	A	98	May	1438	62.15	4986	233
Highfields Faithful 509662	G	114	May	1088	52.90	3975	198
Highfields Farm Dolly 509663	G	125	May	1006	47.61	4774	232
Highfields Huntress 512181	G	151	May	702	36.44	3860	193
*Nashoba's Valiant Diana 450859	A	241	May	849	47.13	8441	469
Tempe's Knob Rosamond 565353	A	149	May	1488	80.53	7894	380
Tempe's Knob Rosemary 566881	D	73	May	935	43.95	2388	109
Tempe's Knob Rosette 566882	G	45	May	909	44.19	1291	62
S. Tempe's Knob Jack Tar 203718		D. Tempe's Knob Rosamond 565353					

Hinshaw, Clyde E., Fountaine Farm, Fountain City, Ind. ARHT

Cissie of Waterloo 470729	E	39	May	1157	63.33	1401	76

Hinson, J. S., Kershaw, S. C.

Hinson Alpha Rosa 491871	E	365	May	574	34.45	8568	451
Hinson Golden Imogene 398777	B	359	May	838	45.64	11134	538
Hinson Kenilworth Sunset 399859	A	330	May	830	53.15	10319	545
Hinson's Viola 572203	G	155	May	1010	46.67	5292	225

Holden, C. S., Rhodora Acres, Eaton Rapids, Mich. ARHT

*†Bankable Clio 337288	A	64	May	1242	49.83	2501	97
*†Gayoso Florabelle 380386	A	104	May	1125	50.06	3625	159
Guern-Zalee's Beth 492790	D	287	May	633	33.59	6667	325
Holdridge Docile 492476	C	319	May	653	37.24	7120	386
†Naughty of Richland Farms 486970	E	207	May	769	30.78	5519	229
*†Upjohn Richland Farms Lily 414092	A	71	May	1058	40.33	2385	91
*†Upjohn Richland Farms Spottie 393709	A	283	May	587	31.45	5871	312

Hollerith, L. B. & Daughters, Mrs., Mobjack Farm, Mathews, Va.

Lily of Mobjack 6th 514527	B	151	May	1472	68.92	7892	330
Mobjack Arbutus 2d 545638	E	145	May	1062	59.91	5468	287
Mobjack Dotty Dimple 2d 526374	D	243	May	926	47.92	8996	455
Mobjack Fern 2d 530414	E	238	May	1281	66.26	10924	562
Mobjack Ilex 457591	E	279	May	1300	75.18	12047	636
Verbena of Mobjack 3d 454854	A	114	May	1623	77.61	5935	265
S. Glencairne Powhatan 89224 A. R.		D. Verbena of Mobjack 236445					

Horneman, H. C., "Kenfleur," Danville, Ill. ARHT

Dunwalke Fanny's Noble May 485441	G	239	May	779	33.53	6691	276
Dunwalke Noble's Garden Flower 470097	G	261	May	664	32.58	6465	295
Eva Alert of Ridglydale 531958	G	365	May	473	25.11	11132	482
Glengeran Lillian 444427	B	194	May	986	46.55	7424	324
Greenlea Ultra Faith 535883	E	150	May	778	36.83	4877	253
*Kenfleur's Betsy Emily 456076	A	108	May	1605	67.13	5854	261
Kenfleur's Dicta Cloe 534910	E	325	May	720	41.36	8233	423
Kenfleur's Dicta Dolly 559268	F	269	May	952	41.62	8689	381
Kenfleur's Dicta Emily Adeline 562750	G	288	May	698	35.50	7814	380
Kenfleur's Dicta Golden Belle 555779	G	182	May	1035	41.93	6320	259
Kenfleur's Dicta Harlene 521485	G	234	May	1026	52.06	8336	415
Kenfleur's Dicta Luru 557442	E	261	May	879	39.33	8001	372
Kenfleur's Dicta May Jean 563393	F	260	May	915	43.84	8355	413
Kenfleur's Dicta Pink Pearl 563394	G	270	May	938	42.23	8337	353
Kenfleur's Dicta Quadrine 521486	G	168	May	1035	48.24	6149	273
Kenfleur's Lucille Q. 567313	F	231	May	693	32.61	5826	258
Kenfleur's Lucky Flora 457455	A	308	May	558	27.93	9380	414
Kenfleur's Nellie Q 571233	F	192	May	983	47.81	7196	343
Kenfleur's Queen Clara 575323	F	130	May	1124	51.70	4965	229
Kenfleur's Queen Flora 563392	F	271	May	636	34.06	7145	331
Kenfleur's Rosalie Q 564935	F	252	May	1092	48.42	9348	397
Ridglydale's Lillian Lane 523346	G	277	May	786	41.37	8229	413
Ridglydale's Merrymaker Alert 523349	G	284	May	800	42.67	7958	402
Ridglydale Teddy's Challenger 523832	F	140	May	1141	52.16	5632	248
Rose Gold Lane of Ridglydale 523347	G	218	May	997	50.36	7772	393
Ruthie's Magnolia 504097	G	168	May	871	42.02	4877	232

Horneman, Kenneth H., Kenfleur Army Ford Farm, Cayuga, Ind. ARHT

Fox Dean's Monarch 469820	E	195	May	1070	56.53	7465	410
Fox Dean's Star Light 506333	G	181	May	597	32.48	3792	206
Manitou's Crescent Star 527553	C	330	May	704	35.15	9662	489
*Winston Farms Nanesta 330781	A	365	Apr	533	30.68	13206	614

Horton, Arthur, Pradera Farm, Valparaiso, Ind. ARHT

†Lad's Annah 437132	B	128	May	1082	45.78	4479	183
†Topaz Flower 451794	D	125	May	1018	45.31	4426	192
Topaz Governess 451793	D	248	May	1053	47.92	8080	335
†Wendmere Donamena 379518	A	252	May	566	30.90	5816	288
†Wendmere Donlight 379534	A	272	May	528	26.66	7100	318
Wendmere Donta 379528	A	212	May	930	45.14	7558	356
†Wendmere Mitzi 410025	B	254	May	670	36.93	6694	345
†Wendmere Planet's Florine 376695	A	266	May	818	46.81	8398	420

Howell, J. W., Fox-deceived Farm, Hagerstown, Md. ARHT

Beechwood Rosela 503699	G	203	May	700	31.89	4471	194
Fox-deceived Buttercup's Hope 440473	D	147	May	731	33.33	4252	179
Fox-deceived Charity 513679	G	181	May	699	35.17	4289	193
Fox-deceived Charter's Janette 534589	G	20	May	471	20.99		
S. Fox-deceived Charter 224851 D. Itasca's Beauty of Fox-deceived 228950							
Fox-deceived Cora 440468	C	179	May	636	34.00	4059	206
Fox-deceived Diana 440459	A	128	May	1158	61.05	5154	242
Fox-deceived Diana's Pride 489075	E	22	May	758	38.15		
S. Fox-deceived Charter 224851 D. Fox-deceived Diana 440459							
†Fox-deceived Faith 404697	A	293	May	616	27.93	7959	341
Fox-deceived Frances May 440457	A	199	May	833	47.17	6182	308
Fox-deceived Honor 534584	F	43	May	922	38.10	1258	49
S. Moughon Masterpiece 180695 D. Coventry Ruby Honoria 299252							
Fox-deceived Honoria 440462	A	216	May	1241	55.62	8456	360
Fox-deceived Itasca's Opal 489073	E	61	May	1203	55.10	2330	108
Fox-deceived Mandy 440466	B	21	May	707	27.89		
S. Moughon Masterpiece 180695 D. Patsy of Fox-deceived 275806							
Fox-deceived Mistress Mary 537763	G	55	May	1073	46.70	1812	77
Fox-deceived Rosebud 489074	E	23	May	574	27.59		
S. Fox-deceived Charter 224851 D. Fox-deceived Sistie 404696							
Fox-deceived Violet 440472	D	148	May	837	52.26	4316	249
King's Nancy Point 2d 460619	A	41	May	1298	55.97	1692	73
Spring Woods Fritzie 459030	E	186	May	759	42.15	4684	238
Spring Woods Lindy Lou 459032	E	180	May	764	37.94	4994	249
Spring Woods Rhoda 459034	E	106	May	1050	46.32	3894	168
Spring Woods Sadie 459029	E	147	May	947	49.56	4773	233
Spring Woods Taby 459033	E	238	May	657	34.45	5171	267

Howell, Lardner, Whitford Farms, Whitford, Pa. ARHT

†Whitford's Foremost Alphea 490703	F	219	May	582	28.29	4296	212

Hughes, Thomas, Chenar Farm, Easton, Md.

Chenar's Crusader's Flirtatious 470295	G	365	May	42	2.03	11180	506
Chenar's Rosebud 467971	F	185	May	987	47.88	5934	274
Chenar's Ultra Ruth 448537	E	220	May	756	42.14	6213	321

Illinois, University of, Urbana, Ill.

†Illini Lindy Miranda Pride 303560	A	233	May	754	43.67	6525	353
*Illini Pride Miranda Bonnie 384908	A	365	May	275	13.79	9580	483
*Illini Pride Miranda Girl 347806	A	365	May	192	8.93	11255	505
*Illini Pride Polly 338544	A	301	May	662	39.30	8166	469
Illini Pride Remira 469689	F	124	May	982	51.87	4135	198
*Illini Pride Verna 338543	A	55	May	1014	50.81	1836	90
S. Illini Miranda's Pride of Troland 147657 A. R. D. Orndale Verna 272794							
Illini Reflection Almira 461066	E	125	May	593	28.50	2674	128
*Illini Reflection Dimple's Dot 410376	B	74	May	1367	61.13	3299	169
S. Boulder Bridge Reflection 202243 D. Dimple's Dot of Woodland Echo 277291							
Illini Reflection Miramay 461065	F	329	May	669	37.06	7332	376
Illini Reflection Miranda Bonnie 474712	F	120	May	862	49.52	3415	207
*Illini Reflection Miranda May 424725	D	343	May	621	34.78	7886	402
Illini Reflection Polly 491855	G	139	May	737	35.68	3450	160
Illini Reflection Queen Alma 469688	E	79	May	884	38.58	2221	106
Illini Reflection Violet 511473	G	73	May	791	33.79	1798	78
S. Boulder Bridge Reflection 202243 D. Illini Pride Violet 410375							
*Prince's Polly of Shantituck 273206	A	365	May	377	20.70	11093	561
*Queen's Gem of Woodland Echo 277292	A	97	May	1495	66.98	4553	239

Jamison Brothers, Homestead Farm, Appleton, Wis. ARHT

*†Homestead Celia 533593	D	180	Apr	721	30.65	5876	225
Homestead Dulce 4th 412120	A	184	Apr	863	36.19	6382	255
*†Homestead Estelle Belinda 504841	B	42	Apr	1269	55.08	1750	75
S. Estelle's Foremost 183044 D. Homestead May Belinda 414684							
†Homestead Gloria 197663	A	283	Apr	344	19.74	5987	296
*†Homestead Gloria Greta 528774	E	179	Apr	698	33.48	4872	268
*†Homestead Golda Girl 530445	E	203	Apr	681	33.03	5887	279
*†Homestead Jessie Rose 305710	A	131	Apr	758	41.35	4370	203
†Homestead Mina Jay 572609	G	54	Jan	769	25.86	1269	43
S. Homestead Lavinius 216545 D. Homestead Gloria 197663							
†Homestead Nella Dulce 564598	F	229	Apr	396	21.61	3914	202
*†Homestead Noble's Odette 417073	A	108	Apr	747	42.44	3483	178

Jamison, C. B., Homestead Farm, Appleton, Wis. ARHT

*†Homestead Enid Jewel 349403	A	135	Apr	888	47.96	4740	241
Homestead Lassie Lavinia 565809	F	231	Apr	610	23.74	5498	211
*†Homestead Lavinia Belinda 463624	B	305	Apr	173	7.64	9857	411
†Homestead Princess Wena 565811	G	218	Apr	460	23.42	4060	204
†Homestead Wanda 586501	G	36	Apr	654	30.97	766	36
S. Homestead Lavinius 216545 D. Wena of Homestead 399376							
†Homestead Wena 474425	B	305	Apr	229	12.09	7237	329

Jamison, S. D., Homestead Farm, Appleton, Wis. ARHT

†Homestead Polly Lillian 505120	G	173	Apr	550	26.07	3684	172
†Homestead Polly Sadie 533594	D	43	Apr	873	32.68	1224	45
S. Homestead Greta's Archer 211456 D. Homestead Polly Vrangue 181464							
*†Homestead Regent's Coronet 504844	C	54	Apr	1125	50.66	2042	87
S. Ella's Regent of Red River 129208 D. Homestead Coronet Vrangue 233019							

Kaufman, L. G., & M. Y., Loma Farms, Marquette, Mich. ARHT

†Loma Ajax's Flower 500863	F	129	May	624	27.92	2956	125
†Loma Ajax's Herolaine 445634	E	250	May	500	23.68	5313	222
†Loma Ajax's Jennie 462605	F	177	May	355	13.87	3172	143
†Loma Antics 400036	A	259	May	590	30.82	6178	334
†Loma C.C's Secret 500867	G	160	May	678	35.63	3968	181
Loma Challenger's Cholaine 500861	G	260	May	489	23.98	4935	210
†Loma Challenger's Flower 462600	E	248	May	529	27.25	5638	268
†Loma Challenger's Mispah 445632	D	97	May	1036	41.46	3381	140
S. Loma Challenger 196298 D. Loma Mispah 400032							
†Loma Challenger's Queen 462601	D	127	May	753	36.54	3584	160
†Loma Challenger's Valentine 441428	C	206	May	486	20.43	3998	180
†Loma Cholaine 400039	A	120	May	735	30.15	3137	130
†Loma County Flower 2d 426024	C	235	May	562	27.54	5765	259
†Loma County Flower's Artie 505773	F	142	May	465	21.69	2876	127
†Loma Double Paula 311201	A	271	May	401	23.37	4974	251
*†Loma Double's Glenny Flora 441429	C	89	Apr	1042	54.18	3150	154
S. Loma Double 151004 D. Loma Ajax's Glenny 322808							
†Loma Gentleman's Pauline 500871	G	74	Apr	486	16.58	1391	50
S. Loma Gentleman 213150 D. Loma Challenger's Paula 426028							
†Loma Gentleman's Phantom 500870	G	92	May	662	34.84	2107	109
S. Loma Gentleman 213150 D. Loma Phantom 350731							
†Loma Gentleman's Sultana 500869	G	129	May	651	29.98	2860	119
†Loma Itchanne 400037	A	178	May	841	39.21	6139	262
†Loma King's Maxie 427805	C	269	May	660	34.40	7192	338
†Loma King's S. Rilma 426036	C	234	May	570	30.26	4892	235
†Loma Max's Princess 294748	A	243	May	628	36.88	5939	306
†Loma Mispah 400032	A	122	May	936	45.78	4263	185
†Loma Phantom 350731	A	212	May	625	30.01	5554	255
†Loma Sensational Sultana 400023	A	241	May	514	25.60	5091	248
†Loma Sergeant's County Flower 426026	B	88	May	694	32.66	2213	105
*†Loma Sergeant's Escanaba 426038	B	61	May	972	48.92	1904	93
†Loma Sergeant's Onota 426031	C	248	May	500	28.00	4573	245
Loma Supreme's Antics 500862	G	365	May	94	4.79	7250	354
*†Loma Supreme's Jewel 462604	E	145	May	707	28.63	3967	154
†Loma Supreme's King's Maxie 500868	G	162	May	541	24.62	3194	142
†Loma Supreme's Paula 500865	G	186	May	632	30.18	4345	190

Kean, Hamilton F., Green Lane Farm, Elizabeth, N. J.

Green Lane Georgette 448999	D	120	May	978	41.88	4140	175

Keener, Clayton L., Eastbrook Farm, Nottingham Pa. ARHT

†Eastbrook's Daisy 392038	A	291	May	523	26.02	5644	280
Eastbrook's Jane 394959	A	365	May	372	17.99	8301	397
†Eastbrook's Judy 553948	F	305	May	528	26.39	5464	258
†Eastbrook's Lucy 542347	D	113	May	674	30.90	2602	111
†Eastbrook's Mary 301852	A	120	May	633	32.22	2732	152
Eastbrook's Queen 387757	A	350	May	431	24.95	5916	303
†Eastbrook's Viola 348159	A	146	May	1017	44.15	4710	219

Kelley, James E., Spruce Shadows Farm, Minneapolis, Minn. ARHT

Ada of Clover Glen 528217	F	128	May	912	48.62	4041	209
*Cynthia's Pride of Greenwood 438218	D	202	May	891	37.88	5901	272
Evergreens Fanciful 517776	G	96	May	770	32.97	2556	108
*Fair Lady of Vandale 402118	A	41	May	1494	68.88	1939	89
S. Linda's Maxim of Watkins 140788 D. Ellen's Pride of Vandale 286673							
*Gluek Farm Annunziata 417376	B	108	May	989	41.67	3704	160
Golden Ruby of Brookside 466077	D	187	May	931	40.99	6070	281
Leader's Joan of Oakwood 556753	F	230	May	799	44.26	6200	335
*Lone Pine Gretchen 434336	C	224	May	924	45.03	7740	374
*Wild Farms' Prince's Betty 466206	C	147	May	1157	55.54	5995	296

King, W. C., King's Dairy Farm, Bishopville, S. C. ARHT

Coker Butterfat Fairy 519403	F	126	May	1262	61.48	5087	252
*Crouch Genius Rose 461571	C	347	May	676	43.89	9903	538
Hazelwood's Gertie 515310	G	167	May	914	41.32	5514	267
Riverside May Consuelo 438839	D	217	May	874	41.43	7281	337
*Ruth of Hickory Ridge Farm 381075	A	304	May	1135	66.29	13002	702
Taylor Cavalier's Clara 501424	G	289	May	578	34.67	6308	338

Kinney, Oscar F., Waldorf Farms, North Chatham, N. Y.

*†Joana of Wynnewood 348718	A	205	May	1258	74.11	9269	513
†Waldorf Lily Maid 480860	B	92	May	1252	65.62	3841	190
†Waldorf Progress 505904	E	305	May	258	12.68	8193	370
†Waldorf Susie's Sally 505905	E	259	May	1005	46.77	10089	419

Kleinhans, Joseph B., Dr. Kleinhans Farm, Herbster, Wis. ARHT

Model's Faith of Dr. Kleinhans 515178	G	150	May	737	37.19	3845	183
†Sepoy's Aisey of Dr. Kleinhans 490748	G	305	May	177	9.51	6375	330
†Sepoy's Golda of Dr. Kleinhans 504490	G	305	May	519	27.87	6665	333

Kleinhoff, Theodore H., Hemlock Hill, Doylestown, Pa. ARHT

†Jimmie's Martha 562362	E	93	May	1142	55.05	3351	169
†Merry Queen of Pinebrook 493401	E	62	May	1306	63.24	2507	125
S. Pilot's Merry Noble 215043 D. Fred's Queen Hyacinth 384471							

Knight, W. W., Belmont Farm, Perrysburg, Ohio.

Fancier's Flora of Belmont 477534	E	70	May	1015	49.54	2268	101
S. Abba Fancier 143677 A. R. D. Sultan's Comely of Belmont 377220							
King's Glory of Belmont 501733	G	253	May	767	46.87	6684	388
King's Golden Glow of Belmont 501734	G	253	May	684	37.66	6030	338
Sultan's Erma of Belmont 433252	C	318	May	1020	39.60	11958	493

Krause & Tinkham, Oakwold Farm, Ripon, Wis. ARHT

†Oakwold Margaret 570755	F	182	May	681	26.57	4568	187
†Oakwold Nancy 568703	G	195	May	658	36.55	4437	224

†Oakwold Nanette 565067 G 245 May 493 21.96 4764 208
†Oakwold Orpha 584335 G 63 May 979 33.31 1953 66
s. Kenmoor Foremost Dandy 228127 D. Oakwold Kathryn 463563

Kuck, E. R., Brookside Farm, New Knoxville, Ohio. ARHT

Brookside's Bonnie Ella 555163 C 304 Apr 237 12.61 8472 382
Brookside's Daisy Dolly 505036 E 308 May 620 27.36 8494 331
Fern's Sweet Alice 446908 A 197 May 910 47.05 6920 292
Golden Hero's Daffodil 490405 F 222 May 690 36.16 6155 278
Golden Hero's Poppy 506446 F 28 May 904 44.76
s. Linwood's Golden Hero 182911 D. Honora of the Bonnie Brae 307296
Golden Hero's Tina 506447 G 129 May 729 30.72 3688 152
King Questa's Darling 505038 G 246 May 285 13.62 5237 194
King Questa's Lindy Lou 521492 G 39 May 1192 47.21 1429 56
s. Winding Creek King Questa 162791 D. Lindy Lou of Salette 290471
King Questa's Princess Flo 505037 G 228 May 501 28.56 4676 242
Lottie Flo Gold's Lady 549282 D 39 May 1394 50.91 1691 66
Superior Asteria's Lassie 467472 C 120 May 668 31.61 2917 130
s. Big Henry of Mapledale 197552 D. Superior Asteria 290675
Superior Jewel's Queen 467471 C 291 May 768 42.36 8978 393
Superior Star's Princess 467473 C 209 May 586 29.87 5840 258

Lane, W. R., Mrs., Cedar Lane Farm, Swansea Center, Mass.

Lane Farm Chief's Temperance 492983 G 243 May 788 44.95 6563 367
Lane Farm Prince's Esther 492984 G 219 May 947 50.71 7010 374
*Lane Farm Prudence 383802 A 365 Apr 974 57.49 16120 884

Leeds, Henry W., Locust Grove Farm, Westville, N. J. ARHT

*Amos' Iona 415579 B 215 May 1100 47.21 8584 393
Blossom's Son's Contentment 501381 G 197 May 818 42.17 5302 277
Blossom's Son's Elsa 510258 G 210 May 830 45.01 5680 303
Bright Lad's Clara 435377 D 316 May 884 39.01 8976 394
*Bright Lad's Sally 397597 A 212 May 914 44.55 7079 324
Bright Lad's Stella 415583 C 284 May 971 43.54 8773 385
*Bright Lad's Sue 444154 E 326 May 684 34.10 9478 421
*Bright Lad's Vernette 385583 A 365 May 439 23.27 9625 495
*Bright Lad's White Flash 397602 B 330 May 724 35.95 7714 378
*Delhaven Sunshine 394779 A 77 May 1323 64.74 3336 173
Foremost Octorene 544006 G 77 May 846 36.81 2062 86
Gill's Queen 510259 G 86 May 784 31.55 2216 85
Glenwood's Faithful of L. G. 500821 F 94 May 836 37.21 2616 122
Guardsman's Merry Lady 501367 F 87 May 763 34.35 2215 96
*Hardwick's Amos's Chelly 358256 A 79 May 983 48.49 2590 121
*Hardwick's Barbara 389244 A 254 May 628 29.97 7218 341
*Hardwick's Belle 463058 D 49 May 1104 52.57 1688 89
s. Mixter Hardwick 107510 A. R. D. Royal's Belle of Pomeroy 377058
*Hardwick's Beva 423369 B 84 May 1178 54.09 3309 154
*Hardwick's Bonita 371635 A 140 May 1315 52.48 5974 250
*Hardwick's Contentment 364938 A 177 May 1165 54.65 7318 372
*Hardwick's Debbie 415591 B 94 May 1321 56.96 4171 194
*Hardwick's Elsa 423374 B 92 May 1205 68.72 3926 212
*Hardwick's Glenrose 444160 D 212 May 810 40.87 5822 288
*Hardwick's Gypson Queen 389247 A 89 May 1448 64.17 4068 181
Hardwick's Helga 481947 F 122 May 818 39.60 3674 161
Hardwick's Hilda 501368 F 62 May 1050 46.43 2125 85
*Hardwick's Lady 358255 A 365 May 378 24.73 8784 495
*Hardwick's May-time 444153 D 111 May 1226 61.79 4767 231
Hardwick's Minnehaha 472772 E 139 May 781 39.46 3728 172
*Hardwick's Minnie 376901 A 365 May 575 33.63 10437 567
*Hardwick's Nelda 444156 D 120 May 875 43.78 3570 177
*Hardwick's Nella 349993 A 212 May 779 40.54 6421 322
Hardwick's Shirley 501383 G 205 May 672 37.06 4423 239
Hardwick's Trixie Ann 472773 E 116 May 1188 57.75 4901 213
*Hardwick's Ultra Lady 454941 E 177 May 1210 53.04 6879 310
Hardwick's Woodbine 503184 G 316 May 613 35.59 6438 346
Haroldine's Happy Girl 402843 A 61 May 907 40.37 1786 82
*Helen Royal Queen 463061 E 78 May 1104 46.73 2836 124
Helen's Royal Daffodil 472778 F 160 May 797 39.72 4118 203
*Helen's Royal Delia 454940 D 120 May 1015 47.53 4364 204
Helen's Royal Janet 509228 G 87 May 703 32.78 2162 94
Helen's Royal Jewel 472777 G 328 May 638 33.97 7320 347
Helen's Royal Princess 501371 G 161 May 909 44.46 4578 214
Helen's Royal Sally 501373 F 139 May 856 41.30 4009 177
Helen's Royal Sunshine 481946 G 333 May 553 32.95 7077 357
*He'll Do's Daisy 379950 A 82 May 1459 68.14 3869 184
*He'll Do's Minnie 349044 A 72 May 1142 48.23 2640 124
Marmion's Damsel 409598 B 285 May 786 45.38 8333 484
Maxwelton Capitola Lenore 425724 C 198 May 1040 55.06 6732 342
Maxwelton Dottie Dutton 382179 A 155 May 689 39.30 3543 203
Maxwelton Gypsy Queen 478278 D 64 May 1393 49.75 2785 104
Maxwelton Irene Mayflower 395581 A 86 May 1411 55.20 3956 160
Maxwelton Juliette 382177 A 226 May 842 45.13 6782 356
Maxwelton Paris De Rose 425722 B 90 May 1263 58.23 3862 178
Maywick's Clara 510260 G 108 May 974 41.53 3583 150
Maywick's Dimple 481944 G 340 May 593 37.02 8356 423
Maywick's Fairlady 481949 F 145 May 828 36.78 3954 169
Maywick's Polly 472775 G 343 May 801 37.17 9848 451
*Neptune's Fanny's Daughter 389439 A 54 May 1183 53.38 2024 101
Proud Dame's Ruby 481948 F 144 May 950 44.03 4519 205
Regulus Val-Glen 501376 G 206 May 802 34.58 5742 235
Royal's Carroll 463064 F 365 May 604 33.58 10884 559
*Royelen's Contentment 423362 B 110 May 1407 58.99 5087 236
Royelen's Magnetta 423365 B 77 May 979 45.23 2373 117
s. Royelen 145123 A. R. D. Glenwood's Mignonette 335066
*Royelen's Merrymaker 358907 A 278 May 941 49.82 9200 462
Rural Glade's Merry Lady 466784 B 335 May 186 11.33 6233 284
*Sunny's Matilda 463063 E 136 May 856 39.04 4002 195
Supreme's Betsy 463067 E 163 May 938 47.66 5183 87

Leman, J. Howard, Frankland Farms, Hopkinton, Mass.

Frankland Ganesa 506691 C 130 May 1104 56.54 4933 266
Frankland Guendolen 454172 A 322 May 844 47.69 9420 512
*Frankland Guilia 534470 D 130 May 1122 61.84 4906 257
*Frankland Justina 506692 C 107 May 1089 56.41 4165 192
Frankland Martha 466021 A 189 May 920 56.03 6150 370
*Frankland Matylda 326442 A 284 May 772 49.23 8383 523
Orchard View Treasure 449079 A 356 May 818 49.34 11101 621

Levis, A. C., Jonacre Farm, Dundee, Ill.

Elena of M-R. Dairy Farm 508993 G 130 May 706 38.13 3274 167
s. Rosemount's Apollo 187966 A. R. D. Mound View Raggedy Ann 295871
Golden Echo Sweet Music 539564 D 109 May 1050 56.94 4191 200
Golden Rose of M-R. Dairy 508991 G 130 May 749 40.75 3470 170
Jonacre Dipper 571668 F 130 May 843 39.54 3738 179
s. Bournedale La Noce's Ambition 204515 D. Sedgley Ultimas Dipper 287947
Jonacre Ruth 571975 D 130 May 673 36.78 3418 166
Jonacre Tricksey 571669 G 111 May 852 53.29 3328 179
Leader's Bonnie of Malloy 510328 G 130 May 817 36.79 3650 157
Sedgley Coronet's Gail 497830 D 345 May 750 44.68 11492 593

Locke, R. F., Lockshore Farm, Cressey, Mich. ARHT

†Achievement's Lucy 524613 G 114 May 695 36.24 2654 137
†Franchester Randa 508074 G 127 May 812 40.60 3671 172
†Lockshore Eunice 496880 F 120 May 637 30.77 2993 151
†Lockshore Glory 496879 G 226 May 635 33.73 458[illegible] [illegible]246
†Lockshore Golden Fascination 506085 G 273 May 368 22.09 4215 *215
*†Lockshore Golden Locks 366476 A 85 May 1802 62.55 4778 174
Lockshore Iren 459244 F 365 May 358 19.74 8480 423
†Lockshore Lass 527151 G 74 May 831 33.66 1928 78
†Lockshore Rebecca 459240 E 257 May 879 43.25 8744 423
†Lockshore Royal Lady 518707 G 112 May 1102 47.84 3968 164
*†Lockshore Village Vamp 453065 D 305 May 531 26.05 10853 500
*Lockshore Winter Queen 459232 C 57 May 1815 72.60 3395 135
Loma Supreme's Pauline 487931 F 251 May 843 43.84 7037 347
†Loma Valencia 518672 G 78 May 997 47.80 2449 107
†Maxine of Geloster Farm 562381 G 177 May 550 28.29 3320 165
†Pat's Trinket 527110 E 304 May 853 45.94 9802 509
Prince's Diamond of Malloy 497751 F 217 May 805 33.33 6053 246

Loyd, Frank S., "Laurel Cliff," Lynchburg, Va. ARHT

*†Blanche of Mirador 3d 455496 C 91 May 1177 62.50 3758 200
*†Ella's Empress of Mirador 455488 B 149 May 993 53.85 5066 272
†Sherwood Forest Dulcette 491069 G 216 May 737 38.32 5355 282

Lyon, Chester A., Antietam Farm, Waynesboro, Pa. ARHT

*Argilla Fides 420682 B 128 May 1205 63.53 5488 277

MacElroy, Douglas R., Birch Brae Farm, Jonesville, N. Y. ARHT

†Bertha Springs's Royal 479823 G 305 May 110 5.10 8852 340

MacElroy, J. R., Birch Brae Farm, Jonesville, N. Y. ARHT

Caroline of Birch Brae 467261 F 256 May 1039 44.39 8683 380
*Constance of Birch Brae 409312 B 208 May 1247 58.39 8324 398
Fairy of Birch Brae 479132 G 228 May 971 45.15 6930 306
Floraine of Birch Brae 477390 G 224 May 878 40.34 6206 296
†Frostilla of Birch Brae 473741 G 273 May 795 39.91 7634 344
†Madonna of Birch Brae 464277 G 305 May 49 2.96 6969 351
*Marigold of Birch Brae 365570 A 229 May 1155 57.64 9296 489
Myrna of Birch Brae 460144 F 267 May 947 51.08 8412 423
Patricia of Birch Brae 498021 G 193 May 969 49.06 5851 293

Mahy, E. J., Fairyland Guernsey Farm, Troutdale, Oregon.

Belle of Fairyland 394203 A 99 May 1138 62.17 4322 231
Lotus of Fairyland 335041 A 151 May 1409 75.13 7634 389
Lovely of Fairyland 402566 A 39 May 1567 78.84 1921 98
s. Fairyland's Sequence 191012 D. Imp. Queenie Poundstock 159303
Maybelle of Fairyland 394204 A 164 May 1159 63.07 7271 382
Pretty Maid of Fairyland 513833 G 233 May 893 50.12 7206 411
Promise of Fairyland 372875 A 179 May 1154 59.69 7663 400
Snowflake of Fairyland 357713 A 275 May 826 46.53 9453 484
Twilight of Fairyland 490184 F 195 May 728 41.29 6226 348
Violetta of Fairyland 490179 C 115 May 1195 61.46 4943 257

Marjohnelle Food Products Company, Marjohnelle Farm, Flint, Mich. ARHT

Marjohnelle Champ Icicle 513978 G 105 May 1141 48.15 3928 165
Marjohnelle Champ. Idalia 508331 G 202 May 1044 46.36 7495 313
Marjohnelle Champ. Ielean 497212 G 261 May 966 40.89 8588 367
Marjohnelle Champ. Imperial 497213 G 256 May 644 33.08 5349 261
Marjohnelle Champ. Isabelle 482087 G 365 May 137 7.97 8153 390
Marjohnelle Champ. Itasca 510496 G 156 May 892 50.14 4713 219
Marjohnelle Gold Just 520765 G 92 May 1057 52.86 3090 150
*Marjohnelle P. Fannie 389706 A 321 May 360 19.23 7921 374
Marjohnelle Prince's Ideal 502124 G 243 May 824 42.31 6828 329
Marjohnelle Prince's Ilma 513191 G 171 May 1128 59.37 6475 325
*Marjohnelle Royal Elated 370355 A 355 May 742 33.99 12348 495
Omar's Milly of De Witt 507718 G 95 May 879 38.62 2694 120

Marsalis, Thomas, My Lord's Gift Farm, Queenstown, Md.

Broadhurst Bettina 447697 C 107 May 1300 64.52 4805 218
Broadland Charmante 482554 F 242 May 958 46.47 8104 342
Broadland Coryphee 505492 G 205 May 928 50.81 6681 338
Broadland Elsa 512080 G 80 May 1500 65.71 3853 156
Broadland Meadow Lark 429885 C 107 May 1172 53.83 4643 193
Broadland Onyx 494226 F 136 May 1130 51.99 5570 218
Broadland Peggy 463536 F 224 May 952 47.32 7891 383
Broadland Posey 478420 G 355 May 929 49.34 11821 564

Martin, Ernest, Mr. & Mrs., Pine Manor, Goshen, Ind. ARHT

Angeline's Evangeline 474088 G 280 May 1008 50.45 9794 469
*Broadwater Mercedes 282358 A 328 May 819 41.04 11548 556
Imp. Cora of the Baissieres 516544 A 124 May 1489 54.97 6145 248

Coronation Althea 520571	G	62	May	1374	55.79	2690	111
Coronation Aurora 497441	G	188	May	1263	58.35	7666	359
Coronation Joan 485888	G	286	May	899	44.70	9262	466
Dicta's Adaline 486750	F	91	May	1025	43.88	3040	126
s. Langwater Corporal 220214		D. Dicta Princess 368884					
*Douglaston King's Olga 423891	D	365	May	303	14.06	14299	641
*Florham Dairymaid 404059	A	106	May	1774	85.33	5810	286
Gaylord's Mystery of Fortune 482921	G	219	May	829	42.31	6407	307
*Gayoso Pride 424497	A	364	May	326	20.52	12092	584
*Gayoso Southern Queen 412332	A	104	May	1213	64.29	3991	204
Hector's Euphemia 465034	F	328	May	860	48.29	9542	513
Maple Lane Challenger's Hope 469047	G	365	May	23	1.46	10815	565
*Merry Top's Primrose 432375	D	138	May	1231	55.41	6352	273
Pine Manor Golden Girl 572661	G	152	May	1017	41.30	4975	192
Imp. Princess of St. Leddards 516546	A	285	May	666	35.15	7091	364
Suburban Rose's Vera 474090	G	312	May	601	32.32	7865	358
*Valor's Fortune 455224	E	219	May	1220	48.82	9300	404
Wildwood Polly's Dimple 505310	G	160	May	1009	44.74	5407	252

Massachusetts State College, Amherst, Mass.

†Bay State Ramona 532202	D	127	May	859	40.72	3759	174
Bay State Rebecca 532201	D	127	May	1190	52.63	4973	210

Matthys, Maynard & Hayden, Shantituck Farm, Barron, Wis. ARHT

†Goldy Peggy of Shantituck 433538	D	266	May	579	35.36	5996	336

Matthys, Walter, Shantituck Farm, Barron, Wis. ARHT

†Ben's Girl of Shantituck 433534	C	226	May	746	41.80	6789	363
†Ben's Red Rose of Shantituck 433536	C	77	May	1267	60.96	3325	157
†Betty's Belle of Shantituck 562445	D	273	May	756	42.00	7190	381
†Betty's Bess of Shantituck 507973	G	174	May	520	29.91	3125	166
†Mar's Maid of Shantituck 461620	A	269	May	888	36.86	9684	406
†Nestor's Shirley of Shantituck 507972	G	120	May	666	33.31	2833	147
†Nina of Shantituck 388243	A	210	May	811	34.89	6047	261
†Nora of Shantituck 551428	G	123	May	659	33.29	2802	138
†Prince's Violet of Shantituck 285357	A	156	May	1302	50.80	6943	275
†Rachel of Shantituck 393507	A	177	May	1219	54.89	7354	342
†Rivermoor Sibyl 548579	G	246	May	567	30.95	4813	245
†Stony Run's Betty's Bess 303325	A	166	May	1049	50.36	6567	316
†Tianna's Eialita 320175	A	259	May	663	29.53	6768	270
†Ultra's Rachel of Shantituck 519656	G	158	May	725	33.38	4176	181
†Violet of Shantituck 388242	A	211	May	1021	50.55	7613	346

Maule, K. D. & Sons, Blyth Hurst, Dousman, Wis. ARHT

†Dawn's Mabel of Arpin 519848	G	37	Mar	858	47.64	981	54
s. Burlingham's Proud Mignot 224226		D. Bessie's Dawn of Arpin 490694					
Genevieve of Blyth Hurst 474405	G	365	Mar	543	30.95	7878	418
†Margaret's Babe of Arpin 517896	G	36	Mar	826	34.78	927	39
s. Burlingham's Proud Mignot 224226		D. Dorline Margaret of Arpin 443643					
†Pearl's Pansy of Arpin 517899	G	37	Mar	891	50.30	1034	58
s. Burlingham's Proud Mignot 224226		D. Alberta's Pearl of Arpin 490696					
†Proud Girl of Blyth Hurst 585202	F	60	Mar	1159	49.72	2103	92
s. Clara's Slogan 235630 A. R.		D. Boy's Violet 404665					
†Rosebloom's Topsy of Arpin 474908	D	40	Mar	1149	57.72	1421	71
s. Forward of Elmwood 169617		D. Rose's Roseblom 153492					
†Rosemary of Lurvale 532655	G	81	Mar	842	35.71	2350	99
s. Marjorie's Promoter of Lurvale 195119		D. Lurvale Laurel 373044					

McCann, Frasier, Golden Harvest Farm, Bridgewater, Conn.

Quanqual Arethus 385313	A	119	May	1308	58.87	5227	218

McCormick, Chauncey, Mrs., St. James Farm, Naperville, Ill. ARHT

*†St. James Champion's Blue Bird 422997	D	283	May	951	45.31	9212	423
St. James Champion's Duchess 503520	G	120	May	1028	50.09	4228	191
St. James Champion's Empress 459840	F	283	May	1157	59.36	10602	499
*St. James Champion's Jenny Wren 422995	C	251	May	972	48.94	8092	379
St. James Champion's Lillian 503522	G	67	May	1155	54.18	2388	105
*†St. James Champion's Maryland 422993	B	88	May	1473	60.54	4221	171
St. James Champion's Nan 461152	F	243	May	958	50.81	7711	371
St. James Champion's Nettie 479297	G	359	May	955	50.33	11818	565
*St. James Champion's Verbena 327224	A	293	May	1008	47.58	10747	497
St. James Jean's Liana 521827	G	76	May	1096	53.09	2490	117
St. James Nan's Nancy 520573	G	67	May	1142	44.91	2223	94
St. James Prince's Annabell 459841	F	326	May	730	43.84	8423	456
*St. James Prince's Barbara 387556	A	212	May	1168	66.26	7859	447
St. James Prince's Betsey 422994	C	234	May	855	38.73	7587	342
*St. James Prince's Daisy 399508	A	128	May	1270	66.18	6042	272
*St. James Prince's Flower 399506	A	180	May	1123	59.98	6401	311
*St. James Prince's Irma 422998	D	365	May	938	55.07	13108	700
*†St. James Prince's Jean 357625	A	58	May	1629	69.89	2767	132
*St. James Prince's Jeanette 376869	A	365	May	895	52.28	12354	644
*†St. James Prince's Leila 443836	D	160	May	1091	58.70	5826	293
St. James Prince's Linda 503517	G	212	May	825	42.93	5828	299
*St. James Prince's Nan 367782	A	64	May	1980	84.55	3514	161
*St. James Prince's Rosebud 443835	D	191	May	1015	50.34	7230	368
*St. James Prince's Suzette 410329	B	71	May	1373	68.28	3288	152
*†St. James Prince's Vista 434195	D	145	May	1325	58.84	5761	251
*St. James Rocket's Beatrice 443837	D	187	May	1113	51.44	6623	289
St. James Victoria's Alice 503518	G	151	May	914	51.77	4662	238

McDonald, J. M., McDonald Farms, Cortland, N. Y.

Beechford's Anna 402106	B	319	May	716	39.74	8447	408
Beechford's Coronet 382093	A	190	May	937	46.38	6182	298
Blakeford Phyllis 506860	G	132	May	940	63.98	4132	232
Broadland Baroness 509497	G	140	May	1182	59.02	5485	254
Broadmeadows Annette 480380	G	182	May	921	41.18	5432	254
Broadview's Dimples 459911	E	277	May	904	45.75	9378	510
Coronation Minuet 456698	C	365	May	612	34.48	13294	669
*Coronation Monita 400536	B	359	May	783	41.38	1698	544
Dorothea of Olentangy 478565	D	226	May	859	51.58	7339	426
*Hardwick's Anthea 358254	A	202	May	868	48.14	6427	373
*Homestead Royal Ann 362224	A	354	May	759	37.20	13131	632
Maple Lane Africander's Lass 495980	G	169	May	772	46.41	5165	303
Maple Lane Monarch's Lucy 341458	A	277	May	1108	57.66	10266	523
McDonald Farms Adaline 455545	D	339	May	732	50.06	8744	591
McDonald Farms Anna 455550	E	352	May	1075	49.49	13243	595
McDonald Farms Blanche 557952	G	273	May	895	47.46	8536	423
McDonald Farms Bonny 497657	E	13	Mar	468	25.51		
s. Foremost Prediction 212227		D. Homestead Constant 374941					
McDonald Farms Bright Star 523719	G	277	May	749	43.07	8060	416
*McDonald Farms Caroline 420084	B	179	May	1100	51.81	7373	367
Myhaven Twilight 472657	F	218	May	922	44.16	7011	308
Rex's Milk Maid 408358	B	361	May	826	48.25	12489	617
Riveredge Royal Pride 450429	D	173	May	1052	55.07	6734	325
*Supreme's Janice 356072	A	80	May	2126	94.42	5187	233
s. Royal Supreme 137088 A. R.		D. Glen Gable Necia 89995					
Vallevue Alice 436210	D	365	May	634	37.87	10534	573
*Valor's Kittoline 401191	B	359	May	989	49.85	13908	681
*Yokum Ann 446129	E	365	May	371	25.91	13820	781
Yokum Duchess 396809	B	301	May	893	50.12	10369	513
*Yokum Surprise 415158	B	107	May	1484	63.99	5567	231
s. Green Meadow Watchful 154429 A. R.		D. Yokum Lily 223074					
Yokum Sylvia 474727	G	273	May	832	46.95	8178	425

McGraw, Max, Clearbrook Farm, Dundee, Ill.

Regent's Doris of Everett 534988	F	278	May	443	24.40	6710	343
Regent's Dowager of Everett 534995	G	267	May	947	44.05	7334	361
Regent's Lady of Everett 534993	G	283	May	728	38.99	7299	334
Regent's Princess of Everett 534996	G	285	May	875	39.83	8582	372
Yeksahurst King's Topsy 481591	E	128	May	1202	58.19	5239	247

McLendon, R. E., Bishopville, S. C. ARHT

Coker Tiny Queen 487924	G	255	May	735	41.95	7430	399
Eastern's Jane Louine 513650	G	186	May	866	42.44	6097	365
Olive's Dottie of R. S. 473092	F	207	May	922	45.55	7866	391
Rivelon Royal Adda 519162	G	180	May	1123	52.80	7049	357
Rivelon Royal Julia 519161	F	273	May	879	44.26	9234	454
Rivelon Royal Martha 528471	G	229	May	978	53.93	8236	432
Rivelon Royal Patsey 529188	G	264	May	838	41.57	8624	428
Susetta's Queen of Erinvine 507691	D	281	May	877	45.61	10677	507
Zimalcrest Design's Aline 504492	G	275	May	981	49.45	10119	515
Zimalcrest Little Primrose 504493	G	218	May	953	46.43	8225	407
Zimalcrest Mary Ann 512049	G	255	May	810	42.14	7258	368

Meredith, C. R., Merebrook Farm, Yellow Springs, Ohio. ARHT

†Bessiena's Gay Girl Jeanne 481179	E	124	May	1004	52.76	3900	185
†Gypsie Queen Trixine 522410	G	56	May	706	28.40	1225	48
*†Knight's Ruby of Fairview 426537	B	57	May	1396	56.54	2388	103
*†Polly's Bessiena 373113	A	116	May	1193	52.50	4063	194
†Standfast's Princess May 481180	F	112	May	770	39.05	2760	134

Merkley, F. K., Maple Brook Farm, Flint, Mich. ARHT

†Beauty Girl's Catherina 481362	F	233	May	558	27.18	4119	195
†Bonnie Bess of Maple Brook Farms 569735	G	250	May	771	39.64	6582	313
*Brownlea Duvaux Tulip 413737	A	116	May	1412	57.35	5883	281
†Fair Maid of Richland Farms 473245	D	53	May	1008	42.47	1744	73
s. Langwater Beau 199065 A. R.		D. Lockshore Fair Rose 330644					
†4-H Club Pansy 520102	G	125	May	897	42.56	3623	168
*Jewlie's Pet of Thornwood 413431	C	301	May	470	25.19	6968	330
†Lola of Maple Brook Farms 540521	D	279	May	738	36.91	7747	346
Marjohnelle Champ. Ivy 502126	G	245	May	314	16.79	3663	173
†Pretor's Pearl of Cedar Lane 565855	G	221	May	681	38.14	5703	284
†Satyr's Mable 401299	A	204	May	974	46.68	7321	353

Merrill, S. M., Argilla Farm, Ipswich, Mass.

Argilla Ceres 464484	F	263	May	1054	63.78	9087	486
Argilla C.Foam 509017	G	142	May	1172	67.31	5490	275
Argilla Charm 481819	G	302	May	868	55.60	9193	533
Argilla F.Ann 509022	G	136	May	1086	64.34	4712	244
Argilla Forga 481818	G	304	May	883	51.04	9435	466
Argilla Zinnia 431033	D	285	May	954	61.56	9274	508
Dreamwold Rubyann 462651	E	139	May	1051	49.10	4996	225
Edgewood Farm's Beatricia 477660	F	365	May	1056	58.54	13726	651
Kitchener Cheerful 545736	F	202	May	1091	65.68	6897	367

Miller, Merle, Valley Pride Farm, Burlington, Wash. ARHT

*†Blossom of Clallam County 409533	B	224	May	954	55.36	7530	420
*†Daisy of Valley Pride Farm 498534	D	209	May	938	54.03	7132	366
Dorna's Cherry of Valley Pride 498536	E	150	May	952	44.84	5999	315
†Lily of Valley Pride 527628	G	80	May	972	48.14	2501	113
s. Chuckanut Harvester 209397		D. Butter Cup's Ruby 456889					
*Nesta's Beauty of Valley Pride 482866	D	196	May	932	56.40	6572	389
†Topsy's Darigold Belle 572837	G	177	May	959	48.44	5433	273

Mills, Charles S., Brechinwood Farm, Jaffrey, N. H. ARHT

†Brechinwood Noble Loyalty 518900	G	123	May	859	39.95	3608	160
†Brechinwood Queen Marguerita 518901	G	161	May	874	43.98	4653	232
*†Westfield Amanda 403579	A	145	May	1083	42.78	5602	236
*Westfield Farm Sapphire 506685	B	200	May	933	50.58	7101	337

Minnesota, University of, University Farm, Saint Paul, Minn.

Minnehaha Moonlight Dagmor 500324	G	160	May	876	40.57	5290	226
Minnehaha Moonlight Dipple 500323	G	149	May	789	40.25	3883	172
Moccasin Bertha 506570	F	248	May	505	28.64	5356	291
Moccasin Fay 506571	G	273	May	563	27.08	6171	274
Moccasin Kathryn 506572	G	251	May	498	26.34	5268	220

Missouri, University of, Columbia, Mo.

Gaylord's Countess 466309	F	365	May	311	18.00	8601	426
†U-Mo Rose Gold C 502085	E	278	Mar	84	4.23	5392	248
U-Mo Rose Gold J 502087	F	162	May	825	41.38	4924	229

Moses, Dale D., Elm Grove Guernsey Farm, Decatur, Ind. ARHT

†Dutchman's Anne of Elm Grove 492423	F	218	May	956	50.69	7127	361
Dutchman's Eleanor of Elm Grove 492422	G	351	Feb	302	17.68	9680	487
Dutchman's Peggy of Elm Grove 524496	G	147	May	796	41.72	4467	223
s. Anne's Dutchman of Olentangy 212388				D. Adolph's Peggy 259308			
Fannie's Lady Flower 480376	B	350	May	947	48.24	10159	480
Lady Viola of Edgewood 381675	A	78	May	1260	58.59	2964	128
s. Meredith Supreme 138572 A. R.				D. Adell of Edgewood 326851			
Maye Flower of The Stoops Farm 549696	G	317	May	915	43.12	9420	444
Nina Lou of Union 423918	D	365	May	336	16.95	11572	561

Moses, James C., Golden Glow Guernsey Farm, Decatur, Ind. ARHT

*Decatur's Crescent 443417	C	365	Apr	106	8.50	7342	390

Myers, Addison G., Knollnook Farm, Grand Blanc, Mich. ARHT

*Knollnook Bonnie 446737	E	362	May	607	32.23	8142	458

Myers, C. Faye, Knollnook Farm, Grand Blanc, Mich. ARHT

Knollnook Mary Ann 426434	D	304	May	640	31.70	6649	339

Myers, L. C., Myersmead Farm, Lapaz, Ind. ARHT

†Bee of Myersmead 512903	G	191	May	771	35.80	4665	227
*†Bird of Myersmead 415177	A	88	May	1444	62.13	3951	185
†Blanche of Myersmead 502237	F	117	May	991	39.18	3718	153
Callie of Myersmead 522285	G	143	May	715	40.40	3311	195
Clare of Myersmead 517523	G	143	May	739	40.32	3215	179
Garnet of Myersmead 408915	A	307	May	733	38.48	8459	457
*†Joe's Belle of Level Loam 480279	C	96	May	1199	51.56	3581	168
*Lady of Myersmead 306343	A	139	May	1383	57.42	6023	277
Myra's Queen 328107	A	173	May	1180	65.50	7086	348
Zelma of Myersmead 418978	C	243	May	604	31.74	4868	246
*†Zula of Myersmead 419246	B	67	May	1221	54.95	2544	119

Myers, Nathan P., Knollnook Farm, Grand Blanc, Mich. ARHT

†Knollnook Val Thankful 511702	G	114	May	1092	40.40	4096	172

Myers, Robert E., Myersmead Farm, Lapaz, Ind. ARHT

†Lady Betty of Myersmead 495513	F	143	May	1083	50.90	5333	249

Newton, J. R., "Deer Lick" Farm, Cape Vincent, N. Y. ARHT

*†Dill of Whippoorwill 459684	D	92	May	1044	54.23	3184	159
†Edgewood Jean 454567	B	272	May	694	40.63	7245	369
Imp. Rona of Ashwood 516558	A	169	May	984	40.27	5898	264
†Imp. Snowdrop of Camp Joinet 516553	A	291	May	325	22.70	5740	270
†Vassar's Jean 458917	E	212	May	878	44.28	6464	300
†Warrior's Primrose of Fairview 406668	A	205	May	720	48.94	5335	319

Oklahoma Agricultural & Mechanical College, Stillwater, Okla.

Cooper's Augusta's Margaret 379030	A	277	May	800	44.35	8531	443
Sooner Gay Beryl 495063	G	179	May	808	36.68	5321	237
Sooner Gay Ellen 495064	F	44	May	807	39.87	1133	55
s. Gaylord's Nobleman 198391				D. Sooner Jack's Ella 396567			
Sooner Gay Jennie 461974	F	300	May	719	35.92	8089	380
Sooner Gay Valentine 478299	F	147	May	744	37.43	3674	166

Orth, Wilmer T., Sunny Lea Farm, Oconomowoc, Wis. ARHT

†Alice of Sunny Lea 512405	F	178	Apr	805	42.76	4855	242
†Badger's Patsy of Sunny Lea 512403	E	63	Apr	839	37.77	1680	73
†Duke's Diana of Royal Oaks 402386	A	126	Apr	656	34.81	2870	135
†Ida of Sunny Lea 512407	G	189	Apr	709	35.77	4679	220
Kit of Sunny Lea 512406	G	189	Apr	503	26.94	3588	232
Monarch's Bluebell Queen 325557	A	313	Apr	213	12.29	4978	284
†Ruby of Sunny Lea 520023	C	304	Apr	160	11.33	4808	254
†Sunny Lea Dina 527188	G	84	Apr	736	30.66	2060	79

Pask, Marshall W., Farvue Farm, South Salem, N. Y. ARHT

†Brown Merry of Farvue 513613	D	151	May	917	48.78	4610	242
Farvue Blue Eyes 344950	A	191	May	1111	48.91	7237	299
†Farvue Brown Eyes 373184	A	120	May	741	42.76	2980	152
†Ultra Princess of Farvue 513615	F	171	May	881	40.90	4854	197

Pedigreed Seed Company, Hartsville, S. C.

Coker Butterfat Joy 563077	G	292	May	622	42.73	7005	401
Coker Double Helen 585624	G	56	May	1210	60.91	2131	107
s. Coker Helen's Cavalier 231873				D. Coker Cavalier's Helen 339926			
*Coker Mimosa Cavalier's Viola 271022	A	212	May	1166	65.81	9358	497
Coker Silver Calendar 466268	F	316	May	857	53.78	10597	580
Coker Silver Sweetbriar 576290	G	120	May	827	46.75	3401	167
Coker Silver Viola 466264	E	173	May	936	59.81	5768	333
Gloria's Norma 485957	G	351	May	887	52.96	11712	562
McDonald Silver 476497	E	131	May	1010	62.22	4596	256
s. Coker Silver Ophir 156994 A. R.				D. McDonald Gay Loretta 444202			
McDonald Silver Loretta 515495	G	97	May	1045	62.51	3445	189
s. Coker Silver Ophir 156994 A. R.				D. Marymede's Golden Loretta 329670			
Mozingo's Gay Goldy 448187	D	212	May	984	53.35	7114	361
Pansy's Superior Jewel 485947	B	361	May	1052	60.41	14195	690

Pennsylvania, Trustees of the University of, Bolton Farm, Bristol, Pa. ARHT

†Audrey Wistar 442880	D	47	May	915	44.22	1312	66
Bolton's Amelia Trixie 491023	G	267	May	587	35.64	4847	271
†Bolton's Annabelle Natie 433343	E	297	Mar	737	45.00	8434	469
Bolton's Circe 460117	G	365	May	596	30.34	12488	574
†Bolton's Lassie Trixie 502889	G	92	May	836	44.43	2526	124
Bolton's Mabel Trixie 448864	E	243	May	454	27.32	3824	226
Bolton's Myrtle Trixie 457165	E	159	May	1020	55.90	5541	298
†Bolton's Royal Trixie 447988	F	305	May	232	14.38	7235	418
†Bolton's Star Queen 514634	G	77	May	851	41.95	2140	103
†Bolton's Trixie Bess 514636	G	41	May	1087	37.62	1394	50
*Bolton's Verlinda 458715	E	41	May	1700	76.51	2201	98
Crown Prince's Siss 234533	A	220	May	1125	60.44	8535	442
Pebble Hill Cavalier's Milkmaid 485509	G	203	May	572	30.91	3816	196
*Raider's Alice of Bolton 271864	A	120	May	1171	61.01	4858	244
†Wistar's Algae 387965	A	51	May	1038	36.04	1737	67
†Wistar's Dinny 387966	A	77	May	1085	52.22	2654	132
Wistar's Myra 453289	F	365	May	424	26.74	8398	467

Perkins, George W., Glynwood Farm, Cold Spring, N. Y. ARHT

†Glynwood's Bittersweet 531847	D	161	May	845	47.20	4775	244
†Glynwood's Great Burnet 573984	G	158	May	910	44.86	4716	224
Glynwood's Viola 572657	G	170	May	878	42.95	4551	200
†Glynwood's White Alder 572656	F	275	May	585	31.93	5785	272
†Glynwood's Yellow Clover 566531	F	305	May	370	19.50	6899	321

Peters, Victor B., Keokuk, Iowa. ARHT

†Bob's Jewel 451290	A	108	May	1173	46.93	4018	164
Bob's Portia 451285	A	149	May	1068	47.13	5809	240
Mahout's Allene 516070	G	72	May	1120	40.77	2671	116
Mahout's Maggie 514050	G	109	May	1145	47.64	4132	154
Mahout's Twilight 514051	G	110	May	997	45.47	3811	158
Raider's Dairymaid of Keokuk 239333	A	242	May	1112	46.71	9358	396
*†Rex's Laddie's Lily 496987	A	101	May	1172	53.82	4244	197
*Rex's Laddie's Maggie Sue 496995	C	228	May	1118	52.25	9035	416
*Rex's Laddie's Magic 496993	B	68	May	1671	84.39	3537	193
Rex's Laddie's Portia 496992	B	153	May	1557	70.09	7242	302

Pilcher, Robert, Stony Brook Farm, North Branch Station, N. J.

Bright Lad's Busy Bee 423360	B	57	May	1277	62.99	2218	108
s. Hardwick's Bright Lad 180929 A. R.				D. Busy Bee of Locust Grove 336623			
Dorothy of Seven Pines 452836	D	163	May	1478	63.89	7674	319
Gem of Rose Lane 398854	A	58	May	1793	79.43	3093	139
Gloria of Rose Lane 482437	F	58	May	1388	55.27	2380	96
Stonybrook Gem's Hope 522477	G	41	May	925	47.47	1171	60
s. Florham Acteon 222043				D. Gem of Rose Lane 398854			

Pionkoski, Nick, Amherst Junction, Wis.

†Sophia of Garfield Farm 501529	G	200	May	754	38.11	5243	269

Poag, E. J., Playhaven Farms, Burt, Mich. ARHT

Argilla P. Finch 508519	G	192	May	669	38.21	4654	216

Pogue, James W. C., Rocky Hill Farms, Exeter, Calif.

*Green Meads S. Theresa 416293	A	247	May	940	49.20	9743	470
Quanqual Hyacinth 412974	B	107	May	1395	60.42	5271	228
Riley's Pansy of Fairview 457056	A	104	May	1844	78.41	6095	269
Rocky Hill Christmas Girl 427619	D	365	May	370	18.54	12400	576
Rocky Hill Fernella 510999	G	97	May	1088	51.17	3671	160
Rocky Hill Lady Fern 487727	G	181	May	803	45.13	5214	284
Rocky Hill Surprise 500633	G	179	May	778	41.58	5507	242

Pratt, J. L., Sherwood Forest Farm, Fredericksburg, Va.

*Rockingham Star Rose 479166	B	114	May	1742	64.46	6096	252
Sherwood Forest Ardelia 476251	G	344	May	773	46.96	10530	552
*Sherwood Forest Fairy 407695	B	233	May	1320	56.39	10571	481
Sherwood Forest Minion 491068	G	243	May	999	47.30	7985	369
Sherwood Forest Model Ruth 458257	D	95	May	1243	50.25	3962	164
*Sherwood Forest Noble Princess 385850	A	241	May	1219	51.33	10603	486
*Sherwood Forest Rosette 363389	A	365	May	1003	51.00	13435	694
*Sherwood Forest Royal Lovelorn 403162	B	365	May	268	11.19	15656	647
*Sherwood Forest Sweet Adeline 403160	B	337	May	1037	53.65	12682	576

Price, S. C., Price's Dairy Farm, Saint Johns, Pa.

Coldspring's Hardwick's Daisy 446712	E	365	May	313	16.35	11720	546
Coldspring's Hardwick's Janet 443241	C	89	May	1811	73.71	5198	224
Coldspring's Hardwick's May 446713	E	250	May	1085	59.69	10381	561
Coldspring's Lillian 431226	D	330	May	916	51.70	12675	693
*Coldspring's May Rose 296715	A	161	May	1524	76.21	8932	460
Coldspring's Valor's Bess 503751	G	134	May	1139	57.53	5094	257
Coldspring's Valor's Inez 468552	G	338	May	1094	55.93	13888	663
Coldspring's Valor's Katherine 468551	G	365	May	214	12.67	11543	606
Coldspring's Valor's Rosetta 468553	G	365	May	942	53.54	13049	659

Pritzl, Charles J., Prestdale Farm, New Plymouth, Idaho. ARHT

†Duke's LaFleur of Prestdale 578170	G	138	May	795	35.56	4220	182
†Hilda of Prestdale 532026	E	124	May	1033	47.87	4177	186
†Templar's Memoir of Prestdale 534690	E	112	May	1198	45.17	4544	171

Pyle, E. Baker, Brightside Farm, Malvern, Pa. ARHT

†Brightside Anna 493978	G	258	May	518	25.39	4671	229
†Brightside Bess 451813	E	304	May	676	34.24	7871	366
†Brightside Cora 493976	G	223	May	589	30.62	4340	224
*†Brightside Daisy 402230	B	304	May	848	45.67	8197	407
*†Brightside Darling 455297	E	89	May	1256	64.83	3656	174
S. Bethany Butterfat's Rex 204361 A. R. D. Brightside Dolly 393006							
*†Brightside Fanny 446940	D	128	May	997	49.90	4321	200
*†Brightside Frances 381423	A	75	May	1110	53.32	2558	128
S. Admiral of Brightside 185551 A. R. D. Monogram's Frankie 328415							
*Brightside Generous 393007	A	69	May	1747	81.42	3724	181
S. Admiral of Brightside 185551 A. R. D. Chestermont Knight's Fantine 199223							
*Brightside Janice 446939	E	255	May	808	41.72	8052	387
*Brightside Rosemary 398851	A	61	May	1891	83.79	3463	162
S. Admiral of Brightside 185551 A. R. D. Brightside Ultra Mary 238334							
†Brightside Wally 504645	G	171	May	790	39.05	4296	204

Pyle, Harold F., Brightside Farm, Malvern, Pa. ARHT

†Beauty's Charm of Wolf Creek 429930	D	304	May	450	29.06	6467	359
*Brightside Lollypop 453523	D	212	May	902	40.50	6415	281

Raskob, Helena S., Pioneer Point Farm, Centerville, Md.

Afri's Bluebell of P.P. 436846	E	324	May	1152	48.63	12979	569
Afri's Maid of Pioneer Point 532157	G	61	May	1394	61.79	2687	124
Ladybell of Pioneer Point 398632	C	355	May	843	44.86	12136	652
Maggie Sweet of Pioneer Point 484507	F	74	May	1553	52.20	3608	139
*Sunspot of Pioneer Point 398036	A	157	May	1187	57.49	6842	346

Rasmussen, Th., M. & R. Guernsey Dairy Farm, Eagle River, Wis. ARHT

†Ballet Girl of M-R Dairy 501827	G	263	May	764	38.16	6730	313
†Dreamee Eye of M-R Dairy Farm 497142	G	290	May	538	30.03	5489	291
†Golden Fifi of M-R Dairy Farm 497143	G	290	May	693	32.16	6324	275
Little Alda of M-R Dairy Farm 463812	F	304	May	596	31.87	6131	312
†Little Brown Eye of M-R. Dairy 501826	G	159	May	893	46.56	4494	215
†Sweeping Lady of M-R. Dairy 507646	G	295	May	616	30.55	6100	271

Rasmussen, Th. & Matthiesen, W., M. & R. Guernsey Dairy Farm, Eagle River, Wis. ARHT

Rosebud of M-R. Dairy 508989	G	104	May	1282	61.19	4336	179

Rawls, J. C., Southampton Guernsey Farm, Franklin, Va. ARHT

Aquia Princess G. 506273	G	210	May	648	35.00	4830	262
Immergrun King's Spot 333591	A	132	May	746	38.38	3395	173
*Ruth of The Cedars 393455	A	365	May	421	23.20	9498	538
Soso's Bessie of Red Lawn 443058	D	332	May	794	35.27	9733	454
*Southampton Jane 459651	E	271	May	720	33.50	7728	380
*Southampton June 391247	A	55	May	1369	58.90	2479	105
Southampton Lassie 479582	G	365	May	65	3.88	7499	396
Southampton Rosebud 477066	G	365	May	297	18.16	6780	370
Southampton Sadie 514721	G	99	May	912	43.69	2909	131
Southampton Sally Ann 512643	G	88	May	948	45.23	2793	128
Southampton Sofine 514722	G	71	May	604	26.61	1433	65
*Southampton Sonice 462861	E	189	May	1288	61.45	8128	377

Redfearn, W. T., Camden, S. C.

Marymede's Golden Fairy 311567	A	365	May	332	17.05	13552	635

Reynolds, Dorrance, Goodleigh Farm, Dallas, Pa. ARHT

†Goodleigh Commander's Dinnie 540645	F	177	May	619	29.99	3916	194
†Goodleigh Commander's Sequoia 543471	F	46	May	919	41.29	1304	59
*†Goodleigh Florentine Royal 489473	D	173	May	1126	48.78	6996	294
*†Goodleigh Groignet Munta 526126	E	42	May	1321	77.99	1795	105
S. Tarbell Farms Royal Eugene 200374 A. R. D. Goodleigh Groignet of Bruser 324648							
†Goodleigh Haughty Meg 526127	F	284	May	591	30.76	6865	355
†Goodleigh Mayde Royal 526129	F	160	May	990	41.49	6006	259
†Goodleigh Royal Brumunt 531602	G	254	May	672	31.93	6703	301
†Goodleigh Royal Henna 531604	F	59	May	1053	45.83	2015	93
†Goodleigh Royal Mona 504352	G	152	May	547	29.30	3000	155
Goodleigh Royal Roseleaf 531600	F	168	May	839	45.44	4988	264
†Goodleigh Royal Salvia 531603	G	198	May	747	35.78	5316	238
*Goodleigh Royal Vauxbelets 489475	D	187	May	847	38.05	5452	266
Goodleigh Royal Vertglenn 531601	G	235	May	690	45.34	5791	319
†Goodleigh's Sequin 411594	C	247	May	931	46.87	8586	443

Rhodes, Robert N., Broadview Farms, Broadway, Va.

†Broadview's Fair Lady 468668	E	156	May	838	38.41	4466	213
†Broadview's Judy 470293	E	154	May	754	31.37	4784	203
Sherwood Forest Model Senorita 483660	F	212	May	762	41.93	5289	275

Ridgly, W. Silas, "Ridglydale," Decatur, Ill.

Belle Lane of Ridglydale 533003	G	222	May	1041	54.06	7201	385
*Maple Lane Africander's Anita 303113	A	365	Apr	479	26.47	14596	705
Ridglydale's Alert Lassie 450929	C	182	May	1297	58.40	8005	354

Roberts, Owen J., Bryncoed Farm, Kimberton, Pa. ARHT

*Bryncoed's Beatrice 429047	C	194	May	1311	73.04	8681	467
Bryncoed's Mildred 417378	B	132	May	1058	47.95	4859	220
*Bryncoed's Molly 429050	C	101	May	1407	63.75	4776	203
Bryncoed's Patience 429049	C	198	May	1194	63.07	7955	384
*Bryncoed's Pride of Calais 402988	B	287	May	877	51.53	9822	488
*Bryncoed's Riveredge Mary 417377	A	97	May	1450	72.07	4731	238
*Bryncoed's Venture's Queen 375150	A	77	May	1714	77.14	4183	192
S. Grace's King of The Fleurrys 147254 A. R. D. Ivakota Venture's Queen 308202							
Dolly of Bryncoed 491394	E	61	Apr	1184	55.20	2325	104
S. Bryncoed's Langwater Peter 198557 A. R. D. Bryncoed's Jeanne 396889							
*Ethel of Clearview 294975	A	151	May	1228	69.39	6576	352
*Goodstone's Actress Phoebe 258404	A	232	May	1101	54.52	9855	500
*Jean of Bryncoed Farm 492454	E	132	May	1132	57.19	5273	263
Pan's Martha of Bryncoed Farm 446436	D	179	May	1020	50.52	6361	278
Polly of Bryncoed Farm 491396	F	92	May	1287	54.70	3789	189
S. Bryncoed's Langwater Peter 198557 A. R. D. Bryncoed's Venture's Queen 375150							

Robertson, James B., Mid-Cutstraw Farm, Paoli, Pa. ARHT

Barberry of Hilldene 437211	E	342	Feb	199	10.86	8799	437
Bridget of Hilldene 478297	G	258	Apr	553	28.12	5332	268
Fern Spring Mamie 438456	C	111	Apr	1167	61.64	4324	229
Firefly of Hilldene 478296	G	304	Apr	531	27.30	6413	314
*Queen's Nancy Marie 331177	A	59	Apr	1277	62.23	2471	118
S. Harrilene's Prince of Blue Clay 145769 D. Rose of Sylvan Meadows 292263							
*Rebecca of Hilldene 307066	A	313	Apr	545	27.35	8603	422
Saida of Hilldene 417614	B	196	Apr	846	42.23	5948	281

Roemer, Robert, Fort Collins, Colo. ARHT

*†Quinton Queen Bess 293822	A	46	May	1325	61.64	1855	88
*Sunset Golden Bountiful 437459	D	270	May	783	47.00	6554	374
*†Sunset Golden Canary 445490	D	208	May	703	35.12	5858	303
†Sunset Golden Cyrene 478923	E	82	May	960	42.46	2393	115
*Sunset Golden Daisy 318377	A	210	May	1216	68.47	8794	479
*†Sunset Golden Dawn 420288	B	65	May	1284	50.97	2735	117
†Sunset Golden Hope 445489	D	136	May	866	43.22	4084	207
*†Sunset Golden Lenorill 318380	A	279	May	878	54.53	8470	501
†Sunset Golden Martha 510270	G	101	May	700	32.36	2208	105
*†Sunset Golden Susan 318379	A	89	May	1537	62.25	4138	186
*The Elms Lassie 193815	A	365	May	94	5.78	8785	450

Roemer, Robert, Mrs., Fort Collins, Colo. ARHT

†Tintop Belphoebe 472981	D	135	May	862	49.01	3742	215

Roosevelt, Nicholas G., Gippy Plantation Dairy, Moncks Corner, S. C. ARHT

Champion's Foremost Lass 474279	G	365	May	312	18.64	7002	336
Count's Gippy Flo 455379	F	365	May	288	15.37	8308	393
*Count's Gippy Glory 400343	B	365	May	462	24.72	10300	527
Dorothy's Maxim's Dimple 510495	E	365	May	256	13.00	7849	392
Dorothy's Maxim's Golden Girl 419667	C	287	May	750	43.21	7426	408
Fox Dean's Gold Lilly 523165	G	32	May	1044	56.06	1070	57
S. Valor's Truce 193735 A. R. D. Foxdeans Gold Dust 369657							
Gippy Count's Amelia 572188	F	151	May	1040	46.73	5758	242
Gippy Count's Bernice 569329	F	181	May	954	51.75	6541	303
Gippy Count's Eudora 575079	F	71	May	1234	46.18	2821	106
S. Valor's Count 199271 A. R. D. May King's Gippy Eva 410906							
Gippy Count's Lena 569330	F	160	May	946	51.68	5484	288
Gippy Count's Mercedes 575074	F	120	May	1039	46.45	4126	179
Gippy Princess Coquette 575081	G	87	May	1024	48.26	2857	120
Gippy Princess Deborah 575080	F	109	May	614	40.21	2474	127
Gippy Princess Eugenia 569331	G	193	May	828	37.29	5731	252
Gippy Princess Julia 555949	G	294	May	587	35.87	5827	331
Gippy Princess Lustrous 575075	F	124	May	1006	43.87	4317	192
Gippy Princess Prudence 575077	F	83	May	1041	50.91	2712	131
Gippy Princess Susanne 561851	F	215	May	677	42.33	5039	276
*Leader's Faithful 298844	A	243	May	727	33.75	8449	399
May King's Gippy Crystal 567407	E	172	May	850	44.49	4849	225
*May King's Gippy Eva 410906	A	31	May	1397	57.71		
S. Foremost's May King 90308 A. R. D. Elsie's Gippy Constance 296435							
*May King's Gippy Glorious 444516	B	41	May	1254	45.16	1579	56
S. Foremost's May King 90308 A. R. D. Gippy Gloriana 275566							
May King's Gippy Inez 455378	D	176	May	756	38.05	5678	286
May King's Gippy Peggie 564950	E	181	May	726	31.10	5477	270
May King's Gippy Princess Jean 393635	A	59	May	1477	61.60	2756	114
S. Foremost's May King 90308 D. Poheja's Jean 232100							
Pedro's Gippy Amabel 437559	D	365	May	583	32.48	9069	470
Utmost's Gippy Edna 464082	E	365	May	431	26.56	9385	483
Utmost's Gippy Jessica 464083	E	349	May	504	26.78	10051	477
Utmost's Gippy Pansy 491841	F	191	May	595	27.70	4927	225

Rosenbaum & Brother, Incorporated, Rose Tree Farm, Mount Vernon, Ind.

Rose Tree Baron's Hattie 538511	G	365	May	303	16.38	9280	479
Rose Tree Beatrice 538415	C	365	May	439	25.08	8022	420
†Rose Tree Beloved 538429	G	305	May	108	5.26	8648	377
†Rose Tree Sterling Lady 538375	G	146	May	882	44.10	4126	208

Russell, James E., Glenburnie Farm, Trenton, N. J. ARHT

Glenburnie Angeline 3d 556565	G	296	May	876	46.10	8537	430
Glenburnie Daisy Lassie 2d 554175	G	358	May	889	49.57	10365	557
Glenburnie Golden 4th 556564	G	325	May	976	53.29	10764	547
Glenburnie Heroine 2d 528717	D	47	May	1858	87.18	2611	122
S. Coker Rose Gold King 207483 A. R. D. Glenburnie Heroine 445126							
Glenburnie Heroine 3d 569745	G	137	May	936	44.20	4176	208
Glenburnie Joyous 569746	G	71	May	1126	43.36	2407	95
Glenburnie Julia 556566	G	242	May	883	51.44	6834	392
Glenburnie Nadeline 554176	G	360	May	710	38.88	9755	522
*Glenburnie Opal 528721	E	96	May	1374	62.39	4333	187
Glenburnie Princess Hera 2d 569744	F	163	May	1083	60.90	5844	304
Glenburnie Sweet Brier 3d 569747	G	115	May	1179	58.49	4484	184

Sanderson, R. H., Catamount Dairies, Pittsfield, N. H. ARHT

*Catamount Barbara 457208	E	115	May	1193	63.60	5183	261
Catamount Colleen 479356	G	236	May	873	51.30	7572	405
Catamount Kathleen 479357	F	132	May	800	53.01	3805	197
Catamount Lula 479358	G	243	May	598	34.13	5757	304
Catamount Mary Jane 492151	G	124	May	901	50.68	4201	225
Catamount Meadow Lark 471772	G	296	May	758	47.15	7756	446
Catamount Moonbeam 477435	G	273	May	915	46.86	8626	416

Schacht, W. F., Golden Arrow Farms, Huntington, Ind.

*Fairy of Oronoko 372802	A	303	May	1011	51.10	12413	604
*Golden Arrow Alice 455610	A	282	May	1330	67.71	12985	661

Golden Arrow Beauty 457426	D	295	May	903	52.38	9029	469
Golden Arrow Daisy 455622	D	153	May	897	51.78	5996	316
Golden Arrow Ella 545940	G	265	May	784	42.57	8063	406
Golden Arrow Jeanette 511315	G	365	May	716	40.76	10294	553
*Golden Arrow Lady 455618	C	208	May	1306	62.18	9896	457
*Golden Arrow Lulu Belle 455611	A	356	May	1123	57.88	15918	788
*Golden Arrow Mabel 455607	A	170	May	1624	70.34	9125	396
Golden Arrow Nellie 559483	G	171	May	1090	53.75	5996	303
Golden Arrow Princess 455621	E	292	May	985	53.61	9765	512
Golden Arrow Queen 455614	C	264	May	828	41.82	9573	467
Golden Arrow Sonja Henie 559485	G	105	May	1247	50.88	4202	169
Lookwell Yellow Rose 450732	E	338	May	1132	52.64	13296	618

Schutt, Harold S., Spar Hill Farm, Chadds Ford, Pa. ARHT

*Flower of Derrickson Farm 428498	C	232	May	1236	57.64	9193	473
*Leader's Eiletta Again 433089	B	225	May	1167	53.70	8671	411
*Loretta of Garden Creek 441038	A	197	May	1461	66.80	9124	438
*Merrily of Hill Girt 409750	B	288	May	1421	67.26	13183	673
*Royal's Last of Pomeroy 426163	C	222	May	1080	50.24	9469	442
Spar Hill Arbutus 542884	G	232	May	1140	61.02	8708	451
Spar Hill Gardenia 542883	G	260	May	1083	51.26	9528	461
Spar Hill Orange Blossom 542887	G	71	May	1422	69.84	3034	145
Spar Hill Pansy 542885	G	232	May	1271	59.76	9052	429
*Westmont Copper's Glory 436291	C	94	May	1672	74.57	4941	243

Schwabacher, Julian L., Barbian Farm, Bethlehem, Conn. ARHT

*Barbian Troubalette 464359	A	86	May	1501	66.20	4098	189
*Bournedale Lorallen 379258	A	141	May	1308	60.84	6589	297
*Westfield Minnewawa 376790	A	160	May	1156	50.06	6777	280
*Wyebrook Bonnie Queen 469363	D	47	May	1321	55.62	1941	81
s. Wyebrook Victory 171569 A. R.				D. Wyebrook Bonnie Lass 340059			

Scudder, Lucy R., Scudder Ranch Dairy, Yakima, Wash. ARHT

†Cherub's Anna T. of Ruby Dell 374797	A	305	May	208	10.73	6807	352
†Josephine of Ruby Dell 479349	F	234	May	521	23.72	4614	195
Scudder Ranch Golden Blossom 477042	G	322	May	386	21.47	5121	258
†Scudder Ranch Golden Gentice 583084	G	85	May	1021	38.31	2733	106
s. Boulder Bridge Gold Dust 204476				D. Scudder Ranch Gentice 383845			
†Scudder Ranch Golden Mary 477041	F	133	May	1123	50.57	4997	216
†Scudder Ranch R. G. Celia Van 477043	F	129	May	768	44.88	3626	173
*Scudder Ranch Royal Pamela 469441	A	365	May	608	28.31	11677	558

Shoemaker, Ray S., Goose Valley Farms, Progress, Pa. ARHT

Andy's Three Feathers 469885	E	161	Apr	1023	47.70	6102	265
Brynely Vixen 420558	B	120	Apr	1253	70.05	5299	273
Goose Valley Nellie 522585	G	39	Apr	948	45.53	1167	56
s. Nonpareil's Lindy of Breidablik 141613 A. R.				D. Audacity's Nellie 165572			
Jobetty's Beatrice 460640	E	52	Apr	1185	47.32	1916	82
s. Friendship Noble Lad 231029				D. Jobetty's Betsyanne 385513			
Jobetty's Blanche 447908	D	146	Apr	860	49.67	4656	236
Jobetty's Charlotte 413974	B	60	Apr	1180	46.88	2389	96
s. Ward Acres Hyalo 152811 A. R.				D. Jobetty's Betsy 288031			
Jobetty's Colza 447912	E	149	Apr	1057	51.49	5218	262
Jobetty's Marva 460639	E	60	Apr	1023	42.79	2130	87
s. Friendship Noble Lad 231029				D. Jobetty's Marion 385514			
*Joyce of Walnutvale 268769	A	164	Mar	1048	37.33	6474	241
Nettie of Goose Valley 437070	C	186	Apr	859	41.49	6179	301

Siebenthal, Emil J., Siebway Farm, Wolcott, Ind. ARHT

†Artlo Dicta Betsy Glenora 485970	F	173	May	796	37.85	4368	202
*†Kenfleur's Queen Rose 431703	E	305	May	257	15.33	6572	341
*Patrician's Snowdrop 535957	D	198	May	795	42.08	5351	277
†Siebway Jubilee's Blossom 565535	F	283	May	645	31.96	6287	275
†Siebway Jubilee's Mona 565537	F	139	May	785	31.82	3498	146
†Siebway Jubilee's Sadie 565752	G	193	May	847	35.18	5387	220
†Siebway Jubilee's Snowflake 565536	G	292	May	423	22.43	5937	255
†Siebway Mary's Jewel 542596	G	260	May	745	36.73	6132	267

Siebenthal, R. W., Siebway Farm, Wolcott, Ind. ARHT

*†Margine of Spring Branch 434023	A	103	May	1064	55.35	3889	190
s. Corium Ultimas' Justin 160864 A. R.				D. Kitty's Patricia 264832			
†Metermel Molly of Nosker Farm 316342	A	305	May	483	29.56	7077	352
†Siebway Jubilee Hilda 563883	G	292	May	665	35.55	6294	301
Siebway Jubilee's Beatrice 580745	G	139	May	782	41.49	3686	175
†Siebway Patrician's Marlene 553102	E	88	May	816	36.75	2794	136
s. Gayoso Margaret's Patrician 215118				D. Molly-Mae of Nosker Farm 394003			

Smith, Joseph W., Libensam Farms, Ligonier, Ind. ARHT

†Fair Lady of Pleasant View 462791	A	111	May	1377	66.94	5134	226
†Libensam Duke's Pearl 588266	G	31	May	883	40.22		
s. Pride's Duke of Silver Spring 224721				D. Governor's Ella of Pleasant View 232880			
†Luella Pearl of Pleasant View 507362	G	265	May	620	34.11	6655	375
†Mable Coy of Pleasant View 507363	G	278	May	651	37.44	6090	344
†Snappy Wilda of Pleasant View 556128	F	63	May	1133	54.39	2253	104
†Sunshine May of Pleasant View 555181	D	130	May	1129	62.13	4831	244

Sorensen, Charles E., Cesor Farms, Farmington, Mich.

Big Boy's Choice of Sepascot 501952	G	243	May	861	46.25	6877	336
Bournedale Bonnie Lass 427195	D	356	May	918	43.91	13364	618
*Bournedale Cinderella 422563	B	89	May	1681	62.53	5054	191
s. Maxim of Bournedale 146164				D. Bournedale Clairmont 300142			
Bournedale Clairmont 300142	A	365	May	95	4.62	12803	548
Cesor Evangela 437427	C	142	May	1516	64.89	7205	309
Cesor Jean 535597	E	215	May	782	42.62	6373	315
Cesor Jupiter's Fan-Tan 569315	G	186	May	1031	52.28	6660	318
Cesor Mirth 524622	G	322	May	910	54.18	9525	512
Cesor Ultra's Blossom 558684	G	209	May	1056	61.05	7123	366
Cesor Violet 524623	G	197	May	1138	49.64	7693	348
*Cesor Waneta 472808	D	143	May	1196	60.28	6041	275
Primrose of Sepascot 512821	G	156	May	1075	56.05	5620	262
Sepascot Diana Duck 431317	C	156	May	1347	61.33	7154	334
Wildwood Charity's Clarissa 479045	E	137	May	940	44.00	4345	194

Spencer, C. C., Spenceola Farm, Forest Hill, Md. ARHT

†Busy Miss of Spenceola 263691	A	251	May	751	33.50	6753	316
†Choice of Florine's Sweet Maid 511060	G	176	May	820	36.10	4441	189
†Choice of May Alton 502456	G	294	May	537	26.85	5022	249
†Florine of Spenceola Farm 176682	A	234	May	689	30.69	6174	286
†Lady of Elanora's Choice 525257	G	55	May	653	33.87	1089	53
†Patty's Choice of Spenceola 475536	G	257	May	636	35.02	4992	275

Spencer, Mary Clyde, Spenceola Farm, Forest Hill, Md. ARHT

Choice of Daisy Belle 506921	G	176	May	846	35.89	4218	189

Spencer, Roy E., Spencer Farm, Chardon, Ohio. ARHT

Spencer Farm R. D. Janet 460865	G	365	Apr	60	3.35	6626	353
†Spencer Farm R. D. Zelma 497403	D	305	July	411	24.70	5532	308
s. R. D. 192265 A. R.				D. Zelma R. of Spencer Farm 286969			

Spillers, Sherman, Goldmead Farm, Versailles, Ohio. ARHT

†Goldmead Butterfat Angel 520926	G	108	May	996	41.54	3654	164
†Goldmead Butterfat Corea 483102	F	120	May	955	47.60	3990	189
†Goldmead Butterfat Dream 483100	E	82	May	1048	46.52	2870	150
†Goldmead Butterfat Gold Star 483101	G	273	May	778	47.85	7193	407
†Goldmead Butterfat Honoria 580885	G	114	May	739	35.94	3142	165
†Patsy May Belle 496045	F	279	May	710	34.12	7034	345
†Ramona May Beauty 452891	A	225	May	757	34.85	7134	362

Stafford, John E., Laurel Mills Farm, Laurel Springs, N. J. ARHT

*†Hardwick's Arline 427234	B	45	May	1067	49.44	1553	78
s. Mixter Hardwick 107510 A. R.				D. Marshallvale Grace 223635			
†Hardwick's Cleolight 457958	E	44	May	1234	56.39	1709	79
s. Mixter Hardwick 107510 A. R.				D. Delhaven Cleopatra 354604			
†Leader's Constant Mary 522402	G	45	May	732	35.39	1019	49
s. Mantua Leader 198377				D. Mantua Constance 403270			
*†Mantua Constance 403270	A	54	May	1235	53.60	2118	93
s. Aiyukpa Secret Raider 141244				D. Imp. Breban's Bonny 218490			
*†Sunny's Daisy 463057	E	117	May	1050	44.44	4020	178

Steele, Harold A., Idagem Guernsey Farm, Gooding, Idaho. ARHT

†Idagem Laird's Christine 563601	F	114	May	697	32.83	2859	143
†Idagem Laird's Maxine 563600	G	178	May	748	38.53	4729	241
Idagem Laird's Prima 560000	G	290	May	451	26.89	6083	305
*Idagem Sequel's Blossom 473476	B	252	May	907	56.81	8636	460
*Idagem Sequel's Charlotte 463958	B	256	May	864	39.44	8837	405
†Idagem Sequel's Charmante 544368	E	71	May	1106	49.35	2654	120
*Idagem Sequel's Merle 534676	D	114	May	1275	63.89	5130	221
†Idagem Sequel's Pauline 563599	E	75	May	1074	50.48	2579	118
*†Idagem Sequel's Petunia 470979	C	305	May	18	.96	8593	424
*†Idagem Slogan's Judith 428848	A	77	May	1224	61.24	3370	174
s. Coventry Florrie's Slogan 161221 A. R.				D. Idagem Honour's Juanita 374758			

Stevenson, B. L., Fairwold Farms, College Place, Columbia, S. C. ARHT

Fairwold's Buttercup 567114	F	159	May	782	36.45	4682	221
Fairwold's Grace 567112	F	177	May	1031	48.70	6748	313
Fairwold's Mae 567113	F	161	May	1099	53.98	6109	298
Gretchen of Clover Farm 466506	F	365	May	202	12.38	8815	464
Hinson Golden Sunset 476950	F	351	May	713	46.59	10094	558
Lady Jane of Green Acres 356268	A	176	May	1011	50.80	6314	306
May Queen's Patricia of Four Oaks 251841	A	212	May	724	40.21	6852	370
Pride of High View 495620	F	38	May	894	39.19	1073	47
s. Primrose's Golden Ophir 203663				D. Galaxy's Golden Princess 477067			
*Sequel's Diana of Green Acres 439677	A	96	May	1324	53.37	4527	187
Sequel's Red of Green Acres 439678	C	78	May	1595	58.08	4373	175

Stewart, E. F., Pinebrook Farm, Colmar, Pa. ARHT

*†Annetta of Pinebrook 352305	A	77	May	1314	59.15	3150	141
†Independence of Chicona 514926	G	107	May	1056	46.60	3530	147
†Independent Huldah of Pinebrook 524207	G	60	May	911	45.11	1635	80
s. Glenburnie Independent 161961 A. R.				D. Allentown's Ella 390445			
†Jean of Pinebrook 418473	A	52	May	996	53.81	1571	86
s. Pencoyd Crusader 126189 A. R.				D. Tinie of Pine Brook 293616			
*Lady Mary of Pinebrook 352307	A	142	May	1430	62.21	6994	290
†Marg Independent of Pinebrook 493404	F	19	Apr	588	25.91		
s. Glenburnie Independent 161961 A. R.				D. Margaretta of Pinebrook 380200			
*†Martie of Pinebrook 390869	A	32	May	1359	72.05	1389	73
s. Pencoyd Crusader 126189 A. R.				D. Martha of Pinebrook 226682			

Stone, C. A., South Hooksett, N. H.

†Moonlight's Daphne 462046	F	305	Mar	357	17.72	7153	326
†Moonlight's Destiny 462047	G	305	Mar	312	17.95	7772	394

Stowell, George H., Rogue View Guernsey Farm, Medford, Oregon. ARHT

†Bonny Eldora's Namesake 400287	A	201	May	922	44.67	6381	336
*†Cloverhill's Margie 481455	E	45	May	1046	47.61	1502	68
s. Glen Oak's Royal Andy 219068				D. Rogueland's May 459159			
*†Easter's Redbell 500308	C	133	May	811	34.07	4167	189

†Nella Jay's Nancy 308179 A 227 May 771 43.23 6358 367
†Redbell's Lucky Linda 583897 G 55 May 797 35.30 1319 57
S. Rex of Cloverhill 230930 D. Easter's Redbell 500308
†Roxie's Merrymaid 583898 G 46 May 1010 39.93 1397 56
S. Rex of Cloverhill 230930 D. Queen's Roxie Anne 500309
†Wanda's Octava Nadine 500306 C 210 May 680 40.50 4904 291

Stroud, Alice Lee, Stroudcrest Dairy, Richburg, S. C. ARHT
Stroudcrest Princess 483202 E 273 May 1093 55.63 9139 445

Stroud, Lawrence E., Jr., Stroudcrest Dairy, Richburg, S. C. ARHT
Foremost's Fairfield Flora 350964 A 258 May 832 43.05 7311 361

Stroud, L. E., Sunshine Farm, Great Falls, S. C. ARHT
Sunshine's Actor's Ruth 554018 G 259 May 666 36.52 5664 312
*Sunshine's Carolina Girl 324951 A 81 May 1085 52.19 2678 128
Sunshine's Easter 506764 B 180 May 858 48.32 5260 294
*Sunshine's Eleanor 464802 A 105 May 1191 60.51 4181 204
Sunshine's Hilda 432797 C 310 May 710 40.92 8751 481
*Sunshine's Jule 390526 A 49 May 43 2.45 2067 117
Sunshine's Marigold 432800 D 335 May 747 39.92 8671 446
*Sunshine's Mollie Thelma 508504 B 99 May 1206 62.26 3767 195

Stroud, Wade H., Stroudcrest Dairy, Richburg, S. C. ARHT
Dorosa's Little Daisy 301649 A 365 May 259 12.80 8955 400
Improver's Fascination 511986 G 179 May 807 38.70 4763 221
Stroudcrest Dairy Girl 492364 E 174 May 886 48.51 5183 270
Stroudcrest Dairymaid 483205 G 335 May 487 27.15 6067 318
Stroudcrest Ruthie 483207 G 365 May 142 7.61 7465 388

Sutter, J. G., Marion Pure Milk Farm, Marion, Ind. ARHT
Beauty of Elmgrove 449265 E 280 May 650 27.59 6677 294
Dollie of Logan Farm 497788 E 273 Apr 365 19.33 4887 253
*Evelina of Spring Brook 482776 C 102 May 1310 71.71 5051 244
Hoosier Manor Rita 567822 G 234 May 491 27.32 4229 215
*†Royal's Golden 538718 E 133 May 858 41.18 4272 197
*Sonora Belle of Logan Farm 497777 A 196 May 1171 57.06 8436 430
Violet of Forest Farm 394971 A 273 May 651 33.86 6171 334

Swales, G. O., Crescent Stock Farm, Johnson, Wash. ARHT
Lledo Secret Ella 464552 B 50 May 739 32.54 1169 51
S. Polaida Lady May's Chief 201105 D. Secret's Rose Queen of Rose Dale 137393

Swarr, Clyde M. & Evalon M., Woodside Stock Farms, Landisville, Pa. ARHT
*Primrose Ultra Beauty 525261 D 75 May 1311 62.57 3271 158
S. Sonata's Supreme 200994 A. R. D. Woodside Colonel's Primrose 2d 372899
Woodside Fannie 2d's Violet 566955 B 365 May 560 29.29 9524 456
Woodside Fannie 5th 536816 C 108 May 1210 55.06 4474 201
Woodside Fanton 3d 515344 D 233 May 1063 58.91 8482 464
Woodside Fanton 4th 555145 F 344 May 592 39.16 7018 428
Woodside Janella 3d's Pansey 566956 G 223 May 800 39.96 5515 275
Woodside Mirth 2d's Ultra 539962 D 112 May 1062 48.23 4011 179
Woodside Princess Gem 2d 533008 E 143 May 936 44.86 4496 203
Woodside Royal Lady 3d 533009 E 212 May 1007 59.54 7855 434

Thayer, A. D., Gwynllan Farm, Gwynedd Valley, Pa. ARHT
Ambler's Florence of Gwynllan 494945 G 151 May 963 43.86 4867 214
Ambler's Glenna of Gwynllan 494959 G 107 May 1295 51.82 4484 174
*Imp. Candie's Charm 318398 A 330 May 795 40.87 11340 531
*Cyrene of Gwynllan Farm 334618 A 265 May 851 42.55 9291 439
Fair Field Royal Mazie 453971 E 220 May 776 40.83 6911 333
*Glenburnie Jean 322663 A 243 May 1261 64.97 10133 489
*Glenburnie Milkmaid 372172 A 360 May 965 45.75 14241 678
*Glenburnie Vangeline 417864 A 220 May 1328 65.76 9576 484
Gold Boy's Betsey of Gwynllan 467025 E 120 May 1097 51.60 4422 204
Gold Boy's Blossom of Gwynllan 494950 G 189 May 756 41.62 5251 259
Gold Boy's Vera of Gwynllan 441359 B 58 May 999 40.99 1872 77
S. Valor's Gold Boy 187182 A. R. D. Vera of Gwynllan Farm 335488
Golden Rose Marie of Gwynllan 494940 G 297 May 501 28.10 5569 281
Mary Lilian of Gwynllan 494939 G 265 May 833 40.84 7778 353
Noble's Jean of Gwynllan 494951 G 281 May 835 44.22 7707 399
Noble's Levity of Gwynllan 467027 E 57 May 1430 57.38 2576 106
S. Valor's Noble 187183 A. R. D. Levity of Gwynllan Farm 421924
Noble's Marie of Gwynllan 494949 F 103 May 1192 55.43 4078 184
Noble's Vera of Gwynllan 494958 G 185 Apr 1055 48.87 7049 306
Noble's Violet of Gwynllan 467021 E 89 May 1200 61.25 3530 174
*Noranda's Belle of Hill Girt 409751 B 209 May 991 60.47 7661 457
Royal Nella 501380 G 190 May 474 26.79 3795 191
*Valiant's Grace of Gwynllan 453731 D 182 May 1115 58.02 7610 369
*Valiant's Vera of Gwynllan 438049 B 360 May 858 44.02 13361 650

Thayer, Guy, Lapaz, Ind. ARHT
†Fashion's Marie 398236 A 82 May 1000 53.85 2551 132
†Fashion's Neleta 398238 A 114 May 1052 47.80 3736 169
†Fashion's Priscilla 414962 B 114 May 1098 60.41 3903 216
†Ide's Alice 277618 A 173 May 755 33.08 4359 213
†Ultra Lad's Evelyn 345736 A 193 May 612 27.50 4037 215

Thomas, Harold Lee, Thomas and Son Dairy, Las Animas, Colo. ARHT
Cricket's Doll 511211 F 223 May 526 25.47 4087 189
Sunshine Katty 460412 A 180 May 626 26.93 4196 187

Thomas, Jessie E., Thomas and Son Dairy, Las Animas, Colo. ARHT
Bent's Golden Jane 498670 A 199 May 414 18.67 3899 167
Bent's Mary 582732 G 105 May 466 22.92 1955 83

Camisa Golden Madge 576370 A 189 May 532 23.43 4002 155
Camisa's Golden Nancy 584457 G 89 May 906 34.16 2670 100
Ethel's Vanity 502264 E 146 May 653 30.19 3569 153
Faith's Gay 498671 A 132 May 585 23.65 3256 126

Thomas, Martha G. & Howell, Anna Thomas, Whitford Farms, Whitford, Pa. ARHT
†Bonnie Bella of Whitford 464189 G 305 Apr 16 .95 5939 305
†Dimple King's Princess 313546 A 291 Apr 30 1.75 5141 243
*†Princess Jean of Whitford 2d 458339 E 203 May 784 34.93 5634 252
†Princess Pat of Whitford 2d 345999 A 305 Apr 22 1.06 5245 227
†Rose Petal of Whitford 464187 G 305 Apr 13 .83 5189 276
†Whitford Farm's Violet 346000 A 305 Apr 5 .30 5494 279
†Whitford Roy's Red Ridinghood 530230 G 52 May 943 38.95 1531 64
S. Roy of Hill Girt 207776 A. R. D. Whitford Princess 329468
†Whitford's Foremost Bess 490702 G 305 May 35 2.08 5690 295
†Whitford's Mildred 490708 G 232 May 610 33.62 3982 208
†Whitford's Rosemary 490706 G 193 May 618 32.40 4111 201

Todd, Joe, Antioch, Ill. ARHT
Bobolink of Little Orchard 565533 G 234 May 643 38.91 5687 300
†Little Orchard Compact 564254 G 226 May 742 36.45 6199 267

Tribbett, Clark P., Apple Lane Farm, Marcellus, Mich.
Fortune's Virginia 486749 F 172 May 1297 48.78 7500 292
*White Oak Violet 484253 D 32 May 1182 61.81 1521 63
S. Ultra May's Neptune 202481 A. R. D. Haven Hills Yellow Violet 437050

Valley Gem Farms, Arlington, Wash. ARHT
Valley Gem Bluebell 451565 E 365 Apr 221 13.94 10030 489
Valley Gem Candy 451557 D 339 Apr 618 33.33 8358 408
Valley Gem Celeste 451572 E 330 Apr 434 22.34 7928 369
Valley Gem Cheerful 451559 C 179 Mar 1165 61.44 7142 363
Valley Gem Circe 451554 C 228 Apr 548 32.76 4712 302
*Valley Gem Clarissa 451552 C 365 Apr 69 4.01 8689 371
Valley Gem Clementine 462756 E 162 Apr 780 42.46 4476 242
Valley Gem Cookie 506796 C 323 Apr 656 39.79 9327 505
Valley Gem Coquette 494234 F 347 Apr 555 33.65 8080 425
Valley Gem Cosmos 451556 D 365 Apr 22 1.44 8612 445
Valley Gem Cowiche 451560 D 336 Apr 644 34.95 10241 503
Valley Gem Della 512891 G 177 Apr 792 45.78 4613 241
Valley Gem Desire 520824 G 61 Apr 734 32.34 1504 63
S. Valley Gem Baron 232139 D. Valley Gem Babette 451570
Valley Gem Diana 521956 G 96 Apr 640 34.78 2075 107
S. Valley Gem Baron 232139 D. Valley Gem Celeste 451572
Valley Gem Dignity 520825 G 104 Apr 575 32.79 2073 109
Valley Gem Dolly 525435 G 87 Mar 645 38.07 1403 72
S. Valley Gem Baron 232139 D. Valley Gem Perella 209582
Valley Gem Doris 501309 G 119 Mar 1016 53.68 4051 190
Valley Gem Dutiful 520822 G 42 Apr 770 34.67 1049 46
S. Valley Gem Baron 232139 D. Valley Gem Stewardess 332405
Valley Gem Elinor 501307 B 307 Apr 627 36.28 8898 482
Valley Gem Gertrude 501440 G 187 Apr 636 38.04 4244 224
Valley Gem Gift 512892 G 104 Apr 714 36.25 2820 123
Valley Gem Gloria 523192 G 97 Apr 664 36.61 2319 119
S. Theo-Vale Carona 182585 A. R. D. Valley Gem Ena 382599
Valley Gem Godiva 501441 F 53 Apr 840 41.87 1530 72
S. Theo-Vale Carona 182585 A. R. D. Valley Gem Enterprising Girl 341141
Valley Gem Grace 494235 F 334 Apr 611 31.71 7898 408
Valley Gem Grandma 521957 G 112 Apr 490 24.70 2203 112
Valley Gem Greta 504835 G 197 Apr 490 25.16 4035 193
*Valley Gem Schoolgirl 318101 A 360 Apr 387 22.61 12890 608
Walen's Banker Cordella 504635 G 365 Apr 65 3.93 9505 498

Vander Griend, C. M., Baker View Farm, Lynden, Wash. ARHT
†Pearl B. of Baker View 570832 F 198 May 712 46.87 5517 320
†Ruby B. of Baker View 563750 G 174 Feb 527 27.14 4814 225

Van Wagner, Alson D., Vancrest Farm, Hyde Park, N. Y. ARHT
†Vancrest Foremost Primrose 519125 G 181 May 864 47.11 5229 275

Van Wagner, Frank, Vancrest Farm, Hyde Park, N. Y. ARHT
*†Modernistic Print 431232 D 270 May 960 53.32 8822 449
†Vancrest Foremost Prim 512147 G 146 May 857 51.03 4251 226
†Vancrest Foremost Prudence 512146 G 123 May 881 47.05 3543 187
*†Vancrest May Della 454678 E 246 May 831 42.43 8450 389
Vancrest Nancy 503536 G 265 May 652 42.41 5605 354
*†Vancrest Violet 454677 C 285 May 980 51.97 9969 500

Van Wagner, Mary E., Vancrest Farm, Hyde Park, N. Y. ARHT
*†Vancrest Cottage Lassie 382683 A 130 May 1199 66.43 5448 273

Vermont Agricultural Experiment Station, Burlington, Vt. ARHT
†Annabelle of Big Meadow 286744 A 223 May 443 22.86 4026 192
U. V. M. Blanchette 506595 G 164 May 1133 57.49 6560 305
†U. V. M. Delight 339644 A 170 May 813 32.52 5587 247
*U. V. M. Delightful 465211 E 193 May 862 37.35 7283 312
U. V. M. Marabelle 478235 E 40 May 1062 49.72 1352 63
S. Green Meadow Reliance 202806 A. R. D. Annabelle of Big Meadow 286744
*U. V. M. Reliable Lilac 435560 D 271 May 682 34.31 7094 335
U. V. M. Rosebud 478236 F 236 May 1117 61.34 8860 445
U. V. M. Rosemarie 506594 G 114 May 1058 49.62 4031 183

Vermont State School of Agriculture, Randolph Center, Vt.
V. S. A. Biddy 519560 D 345 May 656 39.65 11555 642

Weber, R. F., Rancho Nicasio, Marshall, Calif.
Rancho Nicasio Commendation Lil 572789 G 151 May 1275 52.40 6400 250
Rancho Nicasio Commendation Rosa 543355 G 75 May 1233 58.08 2975 142
*Rancho Nicasio Roamer's Lark 376085 A 112 May 1502 60.70 5689 221
Rose Marie Dunham 427959 B 177 May 1094 60.31 7075 362

Welch, Edwin C., Little Orchard Farm, Antioch, Ill. ARHT

*†Gardenius's Browny of Malloy 421267	B	203	May	1031	57.24	7873	399
*†Little Orchard Cecelia 536463	E	68	May	830	34.95	2231	95
s. Langwater Comet 202914 A. R. D. Hattie May of Creek Side Farm 304199							
†Little Orchard Charlotte 564256	G	206	May	521	27.83	4852	221
†Little Orchard Clarissa 564255	G	186	May	676	33.81	5137	220
*†Little Orchard Comfort 536462	E	131	May	827	36.82	4343	188
†Little Orchard Cora 517232	E	260	May	373	24.32	4814	256
*†Little Orchard Corinna 548065	D	30	May	1197	58.19		
s. Langwater Comet 202914 A. R. D. Little Orchard Princess Lassie 449228							
†Little Orchard Cynthia 536460	D	103	May	786	38.54	2961	138
*†Little Orchard Prudence 449229	A	54	May	1305	57.58	2366	102
s. Shoreland Levity Lad 171949 A. R. D. Shoreland Miss Prue 267461							
*†Prucilla of Little Orchard 411784	A	55	May	1050	51.48	1912	92
s. Shoreland Levity Lad 171949 A. R. D. Shoreland Miss Prue 267461							
*†Twinkle's Little Star 436848	A	178	May	1102	54.56	7161	334

Wells, F. U., Quon-Quont Stock Farm, Whately, Mass.

Quonquont Anna Hoplite 448983	C	345	Apr	450	27.24	7521	393
Quonquont Cinderella Hoplite 505520	G	74	Apr	963	40.46	2438	101
s. Ladderlook Hoplite 191011 D. Schaaffield Compiegne 362058							

West, William R., Est., High Hill Farm, New Bedford, Mass. ARHT

Harvester's Delight of High Hill 502682	E	365	May	706	37.47	11102	556
Harvester's Judy of High Hill 526933	G	287	May	794	40.26	7705	366
Harvester's Kate of High Hill 502685	E	180	May	927	52.38	5511	299
Harvester's Kay of High Hill 502684	E	222	May	688	42.27	5517	325
Harvester's Maria of High Hill 371283	A	364	Feb	547	32.45	13825	701
*Sunny Girl of High Hill 200622	A	365	May	172	8.49	13939	663

Weyenberg, F. L., "Wey Acres," Thiensville, Wis.

Wey Acres Donald's Lotree 478395	E	210	May	1128	47.71	8066	355

Weyenberg, F. L., Mrs., "Wey Acres," Thiensville, Wis.

Imp. Buttercup's Pride of Hechet 516968	F	115	May	1010	44.98	3722	175
*Gayhead's Felicia 460154	B	262	May	1232	63.73	12340	609
Meadow Lodge Rex's Lady 470920	G	273	May	998	59.39	9407	496
Supreme's Lorie 453671	C	264	May	1139	60.64	12231	629
Wey Acres Proud's Girl 522430	G	139	May	804	39.96	3909	229

Whipple, S. L., Est., The Forges Farm, Plymouth, Mass.

Forges Chrissie 476270	F	189	May	1179	57.69	7252	332
Forges Dimples 497947	G	201	May	1206	64.16	7749	382
Forges Doris 502306	F	101	May	1286	59.44	4036	184
Forges Gaiety 490836	F	128	May	933	45.08	3978	194
*Forges Happy Countess 347750	A	201	May	1400	67.20	9579	459
Forges Nira 400249	A	140	May	1561	73.40	7224	313
Forges Vivian 511090	G	83	May	1407	54.48	3626	151
s. Grafton Farm Select 220962 D. Forges Royal May 422928							

Whitney, C. L. A., Wyebrook Farm, Loudonville, N. Y.

Wyebrook Bewitching Queen 523802	F	40	Apr	1114	59.51	1492	79
s. Wyebrook Victory 171596 A. R. D. Wyebrook Charming Miss 327843							
Wyebrook Butterscotch 480497	G	273	Apr	687	43.77	7182	390
Wyebrook Graceful Choice 478952	E	231	Apr	1183	53.51	9282	377
*Wyebrook Greenwich Princess 478956	E	79	Apr	1181	58.23	3268	154
*Wyebrook Hylan Princess 478955	E	89	Apr	1012	58.59	3307	181
Wyebrook Rose Queen 523806	G	44	Apr	1118	45.53	1590	64
s. Wyebrook Victory 171569 A. R. D. Wyebrook Miss Rose 372766							

Wilcox, Charles J., Kenwood Farms, Shelburne, Vt. ARHT

*Ken Alva 459151	E	123	May	1011	41.45	4984	192
†Ken Baby 418274	C	227	May	528	33.81	5297	266
†Ken Jessie 501927	G	239	May	666	39.56	5291	273
†Ken June 501926	G	305	May	268	12.85	5945	265
Ken Marion 501925	G	312	May	456	30.15	5597	308
Ken Ora 500594	F	103	May	710	44.52	2682	138
†Ken Pomona 459150	F	305	May	254	13.76	5249	259
†Savery's Ultra Lady 380936	A	305	May	83	4.63	7126	339

Wilkins, Charles A., Mound City Farm, Platteville, Wis.

Maple Lawn Lydia 453769	A	222	May	902	43.68	6613	315
*Mound City Cosyetta 309133	A	176	May	1400	47.48	9125	302
Mound City Flo 515946	E	365	May	236	9.03	11203	396
*Mound City May 455005	A	176	May	1103	56.80	7204	329
Mound City Selma 467045	C	365	May	51	2.68	9347	455

Wing, Charles A., Cloverhill Registered Guernsey Farm, Medford, Oregon. ARHT

*†Anna of Lynden 454215	D	111	May	910	36.23	4180	178
†Cloverhill Alisa 571354	G	120	May	925	39.78	3521	163
†Fairy's Fern 535621	G	283	May	640	29.79	7190	317
†Fairy's Temptation Rose 512430	E	250	May	864	41.08	8235	377
*†Glenloch Sybil 395808	A	57	May	1304	56.08	2381	102
†Glenloch Verbena 399915	B	239	May	795	36.21	6913	311
*†Glen Oak's Itsa Girl 388684	A	261	May	839	41.82	7917	375
†Golden Oregon Diamond 492804	A	175	May	763	31.31	5007	203
*†Happy Girl's Marie 473152	E	50	May	1388	53.46	2209	85
s. Glen Oak's Royal Andy 219068 D. Glen Oak's Happy Girl 457070							
†Mary Ann's Cloverhill Alice 474625	F	304	May	581	27.58	7725	360
†Prue's Patricia 446001	A	95	May	1201	48.17	3791	164
*†Rogueland's Lucinda 384993	A	265	May	885	42.60	9142	427
*†Rogueland's Marian 459162	A	64	May	1252	45.71	2587	104
s. Glen Oak's Majestic Dawn 196924 D. Jason's Hood River Milk Maid 194355							
*†Rogueland's Mary Ann 459161	A	134	May	726	30.88	3630	168
†Wandamere Serene 498579	E	197	May	864	44.51	6017	303

Winter, Albert, Mahwin Farm, Mahwah, N. J.

*Beechford's Iris 362465	A	365	May	523	31.93	14012	671
*Delhaven Jewel 2d 470265	D	165	May	1122	69.79	6553	394
*Delhaven Leona 4th 471549	D	217	May	1558	61.73	12221	512
Jess of Mahwin Farms 481319	F	100	May	1226	65.48	3920	205
s. Brookside Patrician 196725 D. Meadows Farm Santa Jess 292080							
*Master's Myra of Hickory Lane 398126	A	365	May	77	4.42	15071	778
*Northshire Susan 417394	A	57	May	1895	77.72	3431	138
s. Northshire Sequence 197722 D. Primrose of Northshire 232868							
*Virginia Louise of Pebble Hill 411720	B	259	May	1240	64.76	12408	589

Wisconsin, University of, Madison, Wis.

Beauty's Bonita of Future Hope 295001	A	187	May	488	27.24	3646	206
*†Cloverline Fawn Netoria 250599	A	70	May	1176	45.51	2708	114
*†Guernseydale Rosalyn 359204	A	62	May	894	37.41	1735	75
*†University Caraway 431109	C	238	May	468	23.69	5946	277
*†University Chum 347008	A	150	May	613	30.66	4156	213
†University Dora's Virginia 510681	F	300	May	285	16.62	3540	182
*University Preena 378587	A	271	May	483	28.50	5996	336
†University Shamrock's Cherie 566863	G	227	May	647	30.90	5760	270
†University Stella 407655	A	143	May	612	29.83	3397	170
†University Whitewater Celia 583191	G	78	May	508	22.60	1426	67
†University Whitewater Flora 584331	G	66	May	636	26.67	1357	56
†University Whitewater Grace 589410	G	36	May	751	31.43	832	34
s. Penetrator of Whitewater 90660 D. Elm Grove Grace 403497							
†University Whitewater Lucy 541935	E	57	May	1068	46.78	1924	87
s. Penetrator of Whitewater 90660 D. Kenmoor Foremost Lucretia 340866							
†University Whitewater Lura 541936	E	140	May	487	26.17	2419	124
†U. W. Favorite 457640	E	194	May	629	30.80	4639	230
*†U. W. Mae 431110	C	148	May	530	29.67	2718	150
U. W. Princess 431111	D	145	May	383	24.40	2112	125

Witz, M. L., Kenmoor Farm, New Lisbon, Wis.

Tianna's Kenmoor Keepsake 556081	G	95	May	1082	54.89	3155	144

Witz, M. L. & Margaret E., Kenmoor Farm, New Lisbon, Wis.

Kenmoor La Noce Starlight 508112	F	36	Mar	881	33.95	974	37
s. Tianna's La Noce Corona 156532 D. Knight's Daybreak of Kenmoor 248742							

Wright, Bertram & Son, Delightful Rock Farm, White Hall, Md.

Blue Rock Dew Drop 419326	B	174	May	1338	61.01	8017	351
*Coldspring's Hardwick's Rose 443240	D	292	May	938	48.49	10085	474

Young, Donald H., Marshall, Minn. ARHT

†Boulder Bridge Greta 385422	A	79	May	1144	38.81	3004	103
†Parkholm Santa Clarabelle 584560	G	75	May	844	36.80	2072	94

Young, Guy F., Marshall, Minn. ARHT

†Boulder Bridge Dame 313462	A	101	May	962	38.48	3318	129
†Boulder Bridge Elaine 355246	A	200	May	879	38.18	6287	269
†Clover's Lady Horatius 427138	C	199	May	805	39.55	5022	266
†Fair View Roberta 419048	A	86	May	1195	56.29	3376	155
†Golden Jewel of Ivanhoe 480622	A	194	May	753	37.43	4992	264
†Jewel of Green Meadow 468415	D	138	Apr	833	37.91	4613	185
†June of Green Meadow 454466	D	175	May	917	39.89	5822	274
†Parkholm Elinor 463042	E	182	May	869	35.32	6104	264
†Parkholm Itchen May 421309	C	141	May	1064	51.18	5413	262
†Parkholm Lucy 463043	E	182	May	680	39.90	5556	318
†Parkholm Lura 485541	F	128	May	802	43.96	3479	165
†Radisson's Graceful 435606	A	105	May	1109	43.04	3961	160

Ziesing, August, Thorn Hill Farm, Deerfield, Ill.

*Alberta of Thorn Hill 397373	B	209	May	1148	69.11	8750	490
Irma of Thorn Hill 483410	G	180	May	968	54.22	5904	301
Lottie of Thorn Hill 465811	F	365	May	282	15.47	9092	480
*Maxine of Thorn Hill 397372	B	286	Apr	324	19.12	10692	546

News From Tianna

In the April 1 Guernsey Breeders' Journal Chat column is an article relative to Hallmark shipping Guernsey milk twice a week from Princeton, New Jersey, to Florida. For three years, Tianna Farms, Walker, Minnesota, have been shipping a case of Guernsey milk each week to Florida. The case holds ten quarts of raw Guernsey milk and two quarts of cream. It is iced with common ice, is forty-eight hours on the road going 1,764 miles at a cost of $2.14 for express. It has been kept as long as ten days without trouble after reaching Florida.

MINNESOTA GUERNSEY NEWS

TEN LEADING COWS

In the Several Classes of the Advanced Register

		Lbs. Milk	% B. F.	Lbs. B. F.	% of requirement
CLASS A Five Years and Over. Minimum Requirement 400.0 lbs. Butter Fat. Includes both the Single and Double Letter Classes. Duration of record, 365 days.	Cathedral Rosalie 334299 A. R. 37514	23714.5	5.12	1213.1	303.3
	Noranda's Milkmaid 266975 A. R. 30290	19654.6	5.88	1155.8	289.0
	Countess Prue 43785 A. R. 6909	18626.9	5.92	1103.3	275.8
	Murne Cowan 19597 A. R. 1906	24008.0	4.57	1098.2	274.5
	May Rilma 22761 A. R. 1726	19673.0	5.46	1073.4	268.4
	Baudy's Daisy of Buena Vista 212457 A. R. 24159	21055.8	5.05	1063.4	265.9
	Imp. Charmeuse of Ponchez 253818 A. R. 26872	19158.5	5.52	1057.8	264.5
	Marigold of Elgercon 137240 A. R. 22343	19697.5	5.22	1028.3	257.1
	Gertrude Claire 99550 A. R. 15917	20738.1	4.92	1020.0	255.0
	Nella Jay 4th 38233 A. R. 3194	20709.9	4.92	1019.3	254.8
CLASS B Four and One-Half to Five Years.** Minimum Requirement 381.8 lbs. Butter Fat. Includes both the Single and Double Letter Classes. Duration of record, 365 days.	Anesthesia Faith of Hill Stead 114354 A. R. 12732	19741.9	5.64	1112.5	279.8
	Cathedral Dorothy's Lass 368252 A. R. 35742—BB	18814.8	5.55	1043.3	264.1
	Wolfpen Lilac 221332 A. R. 30481	17637.6	5.83	1028.3	262.7
	Hilltop Butterfat Rosette 265850 A. R. 29754	18210.9	5.33	970.9	247.4
	Santa Cruz Holliston Teresa 383671 A. R. 38666	19783.6	4.86	961.2	248.6
	Supreme's Janice 356072 A. R. 35633—BB	20012.5	4.71	942.4	238.8
	Edna of Mountain View 70827 A. R. 8706	16151.6	5.78	933.1	234.7
	Franchester Clara 369386 A. R. 35101	17848.0	5.20	928.0	232.3
	Orchard View Melody 285457 A. R. 33498—BB	15194.8	6.08	923.7	232.9
	Palotterie of High Rock 187483 A. R. 24039—BB	16147.3	5.71	921.4	234.4
CLASS C Four to Four and One-Half Years.** Minimum Requirement 363.5 lbs. Butter Fat. Includes both the Single and Double Letter Classes. Duration of record, 365 days.	Bright Lad's Actress 397598 A. R. 37663	19146.6	5.12	980.5	262.3
	Avalawn's Marie 329319 A. R. 31990	15793.4	6.16	973.2	255.4
	D. B. Daisy 342210 A. R. 34168—CC	19805.5	4.79	949.2	249.7
	Superb's Faithful 410579 A. R. 36450—CC	17363.3	5.36	931.5	248.7
	Maple Lane Monarch's Fashion 341461 A. R. 33971—CC	16085.3	5.76	926.5	243.6
	Cherub's Althea of Fair Meadows 145860 A. R. 21580	15277.6	6.06	926.2	243.8
	Blue Blood's Ultra Maid 221558 A. R. 29483	16442.2	5.57	916.4	242.3
	Rilma's Cathedral Rose 213339 A. R. 24688	18331.7	4.98	913.4	241.4
	Norman's Missaukee Red Rose 89724 A. R. 10844	17527.2	5.14	900.7	239.3
	Gertrude Claire 99550 A. R. 15917	18942.5	4.72	893.4	243.2
CLASS D Three and One-Half to Four Years.** Minimum Requirement 345.3 lbs. Butter Fat. Includes both the Single and Double Letter Classes. Duration of record, 365 days.	Green Meadow Lustre 226332 A. R. 25816	16371.8	5.98	978.3	270.8
	Atamannsit La Noce 162411 A. R. 20367	15328.4	6.09	933.3	263.0
	La Noce's May Rose 91329 A. R. 11788	18119.9	5.15	932.8	266.0
	*Klondike Jette 442728 A. R. 40133—DD	18238.3	5.10	930.3	262.9
	Franchester Clara 369386 A. R. 35101—DD	17939.1	5.13	920.7	258.0
	Convent's Ultra Queen Rose 127433 A. R. 16513	16598.0	5.51	915.2	257.7
	Dolly Dimple 19144 A. R. 628	18458.8	4.91	906.9	256.5
	Lynbrook Anita 453981 A. R. 37605—DD	15942.9	5.61	895.1	251.2
	Conqueror's Maid of Dellwood 379787 A. R. 39411	16270.5	5.48	891.8	249.3
	Regent's Italia 106261 A. R. 16158	16825.3	5.25	882.8	251.8
CLASS E Three to Three and One-Half Years.** Minimum Requirement 327.0 lbs. Butter Fat. Includes both the Single and Double Letter Classes. Duration of record, 365 days.	*Alfalfa Farm Flute 442406 A. R. 40949—EE	16206.2	5.94	962.9	286.7
	Wolfpen Amber 399378 A. R. 38997	17065.0	5.35	913.8	264.9
	Cherub's Elsie of Dellwood 379788 A. R. 38637	13345.5	6.74	899.0	260.5
	Lynbrook Milkyway 394108 A. R. 34033—EE	12402.1	7.10	880.5	259.8
	Afterglow of Roughwood 84605 A. R. 10106	16815.7	5.22	878.2	255.1
	Palotterie of High Rock 187483 A. R. 24039	15882.9	5.45	865.5	251.7
	Reveller's Fanny 411270 A. R. 38276—EE	15648.3	5.52	863.5	259.7
	Jehanna Chene 30889 A. R. 2588	16186.7	5.33	863.4	251.1
	Dairymaid of Pinehurst 24656 A. R. 843	14562.4	5.91	860.3	260.3
	Argilla Formosa 303088 A. R. 31454	15875.8	5.38	854.5	249.6
CLASS F Two and One-Half to Three Years.** Minimum Requirement 308.8 lbs. Butter Fat. Includes both the Single and Double Letter Classes. Duration of record, 365 days.	Green Meadow Melba 384421 A. R. 37063—FF	15342.9	6.28	963.9	303.2
	Beechford's Carol 402107 A. R. 38754	15851.9	5.45	864.3	279.6
	Cathedral Rose Rilma 421823 A. R. 40336	16881.5	5.12	863.6	277.8
	Maxim's May Queen of Dassel 136484 A. R. 17894	13967.1	6.09	849.9	262.0
	Douglaston King's Charlotte 425810 A. R. 41836—FF	15228.4	5.44	828.4	267.2
	Brightness of Indian Bridge 85110 A. R. 11524	14460.0	5.71	826.0	258.2
	Shorewood Mademoiselle 168410 A. R. 20965	12348.7	6.59	813.8	257.2
	Nella Jay of Pencoyd 77520 A. R. 8730	16325.6	4.97	810.6	250.3
	*Klondike Kristin 446555 A. R. 45383—FF	14138.5	5.66	800.6	253.8
	Maple Lane Monarch's Jacquelin 267937 A. R. 30207	14725.8	5.39	794.0	246.4
CLASS G Under Two and One-Half Years.** Minimum Requirement 290.5 lbs. Butter Fat. Includes both the Single and Double Letter Classes. Duration of record, 365 days.	Florham Irene 239740 A. R. 25958	14646.9	6.18	905.0	303.8
	Eastleigh Mary 415225 A. R. 40948—GG	14360.4	5.94	852.9	279.1
	Cathedral Jane Rilma 436664 A. R. 41716—GG	16681.0	5.08	847.6	279.1
	Florham Polly 307289 A. R. 31987	15463.7	5.47	846.6	278.9
	Loma Burnella 246171 A. R. 26388	12900.0	6.45	832.6	286.0
	Foremost Lida 460693 A. R. 40042—GG	15537.7	5.32	826.6	274.1
	Missaukee Blue Bell Jane 174479 A. R. 20509	15692.6	5.25	824.3	271.0
	Chuckanut Linneta 288172 A. R. 30016—GG	13156.9	6.26	823.9	280.8
	Procris Snowdrop 120156 A. R. 14306	15487.7	5.31	822.2	278.8
	Crescent Pride 230939 A. R. 25873	15305.6	5.35	818.1	271.9

Average Yield of 70 Class Leaders: 16912.6 lbs. Milk; 925.0 lbs. Butter Fat; 5.47 per cent.

The above are as they appeared July 15, 1939.

SUMMARY OF 37794 SINGLE LETTER RECORDS

	Records	Lbs. Milk	Lb. B. F.	Per Cent.
Class A	11028	11595.2	570.9	4.92
Class B	2439	11213.2	556.7	4.96
Class C	2779	10893.2	536.9	4.93
Class D	3100	10482.0	522.8	4.99
Class E	3700	9840.1	496.0	5.04
Class F	4847	9883.8	482.7	4.88
Class G	9901	9240.6	463.0	5.01
	37794	10419.5	516.6	4.96

Milk Production	Butter Fat Production
Best Year's Record 24008.0 lbs.	Best Year's Record 1213.1 lbs.
Av. Ten Largest Records 22105.0 lbs.	Av. Ten Largest Records 1094.9 lbs.

*First appearance in this list.

**Requirement: For each day over the minimum age add 0.1 lb. butter fat to the minimum requirement.

TEN LEADING COWS

In the Several Classes of the Roll of Honor

		Lbs. Milk	% B. F.	Lbs. B. F.	% of requirement
CLASS AA Five Years and Over. Minimum Requirement 400.0 lbs. Butter Fat. Must carry a calf for at least 200 days of the record. Duration of record, 365 days.	Rancho Cavalier's Priscilla 329945 A. R. 29973	20199.7	4.93	996.8	249.2
	Valor's Faithful 364627 A. R. 33665	20011.7	4.88	976.5	244.1
	Silverwood Diana 82940 A. R. 13791	20006.4	4.87	974.8	243.7
	Maple Lane Monarch's Genesta 254303 A. R. 30529	18334.4	5.28	968.8	242.2
	Golden Coronet of Jean Du Luth 81283 A. R. 10315	15485.9	6.26	968.8	242.2
	Pearl's Dot 57445 A. R. 6140	19602.5	4.93	965.8	241.5
	Jean Du Luth Coronet 52816 A. R. 6392	20004.0	4.76	952.3	238.1
	Langwater Honoria 264812 A. R. 27595	17270.7	5.43	937.4	234.4
	Lynbrook Milkyway 394108 A. R. 34033	14383.6	6.50	935.6	233.9
	Topsy of Thousand Springs 137339 A. R. 18970	22000.4	4.23	931.4	232.9
CLASS BB Four and One-Half to Five Years.** Minimum Requirement 381.8 lbs. Butter Fat. Must carry a calf for at least 200 days of the record. Duration of record, 365 days.	Cathedral Dorothy's Lass 368252 A. R. 35742	18814.8	5.55	1043.3	264.1
	Supreme's Janice 356072 A. R. 35633	20012.5	4.71	942.4	238.8
	Orchard View Melody 285457 A. R. 33498	15194.8	6.08	923.7	232.9
	Palotterie of High Rock 187483 A. R. 24039	16147.3	5.71	921.4	234.4
	Mazie of Blue Clay 142616 A. R. 17644	16306.3	5.53	901.7	235.9
	Reservation Marjory 289162 A. R. 30402	17299.6	5.16	893.4	231.1
	Crescent May Sequel 373145 A. R. 37542	15255.2	5.83	888.7	228.3
	Nora Belle of Hill Girt 360858 A. R. 33825	15631.8	5.67	886.1	222.8
	Maple Lane Monarch's Lucky 371555 A. R. 35918	16432.1	5.30	871.0	226.6
	Quail Roost Maxim's May Rose 363365 A. R. 35278	15227.4	5.70	867.8	218.5
CLASS CC Four to Four and One-Half Years.** Minimum Requirement 363.5 lbs. Butter Fat. Must carry a calf for at least 200 days of the record. Duration of record, 365 days.	D. B. Daisy 342210 A. R. 34168	19805.5	4.79	949.2	249.7
	Superb's Faithful 410579 A. R. 36450	17363.3	5.36	931.5	248.7
	Maple Lane Monarch's Fashion 341461 A. R. 33971	16085.3	5.76	926.5	243.6
	Darigold Perrywinkle 393532 A. R. 41226	16888.0	5.17	872.4	231.3
	Donna Flower Girl 374730 A. R. 34666	20195.5	4.24	856.7	232.9
	Lady Crescent's Ideal of El Jane 141951 A. R. 18127	16624.7	5.14	854.9	232.7
	Birchfield Rosegirl 387953 A. R. 41997	16157.4	5.26	849.9	232.3
	*Frankland Monica 494998 A. R. 39846	14960.6	5.65	844.6	231.1
	New Hope Miladdie's Susan 320474 A. R. 35972	15745.5	5.32	838.0	228.6
	Merry Rose Maid 105929 A. R. 13048	13944.3	5.90	822.3	217.4
CLASS DD Three and One-Half to Four Years.** Minimum Requirement 345.3 lbs. Butter Fat. Must carry a calf for at least 200 days of the record. Duration of record, 365 days.	*Klondike Jette 442728 A. R. 40133	18238.3	5.10	930.3	262.9
	Franchester Clara 369386 A. R. 35101	17939.1	5.13	920.7	258.0
	Lynbrook Anita 453981 A. R. 37605	15942.9	5.61	895.1	251.2
	May Royal's Eloise 249165 A. R. 27857	14498.3	6.00	870.2	240.1
	Douglaston Mary Charlotte 369594 A. R. 35892	17143.4	4.89	838.8	241.9
	Florham Lenore 404056 A. R. 37265	18218.6	4.58	834.0	231.0
	Pearl's Orpha 98429 A. R. 14851	15149.6	5.47	828.9	239.1
	Rilma of Bay Cliffs 93480 A. R. 11549	15684.7	5.24	821.7	232.9
	Hardwick's Lila Gable 389250 A. R. 37618	14144.2	5.77	815.7	231.5
	Douglaston Coronation Queen 358648 A. R. 38064	13860.7	5.80	803.3	222.4
CLASS EE Three to Three and One-Half Years.** Minimum Requirement 327.9 lbs. Butter Fat. Must carry a calf for at least 200 days of the record. Duration of record, 365 days.	*Alfalfa Farm Flute 442406 A. R. 40949	16206.2	5.94	962.9	286.7
	Lynbrook Milkyway 394108 A. R. 34033	12402.1	7.10	880.5	259.8
	Reveller's Fanny 411270 A. R. 38276	15648.3	5.52	863.5	259.7
	Florham Crystal 404060 A. R. 39628	15532.5	5.46	847.5	251.3
	*New Hope Gardenius's Laughter 439203 A. R. 41395	18181.8	4.64	844.5	246.2
	Beechford's Golden Glow 2d 390645 A. R. 40222	15278.4	5.44	831.8	242.6
	Imp. Dunwalk Gem's Beauty 190667 A. R. 22901	15574.4	5.27	820.0	250.2
	*Philip's Marigold 438958 A. R. 44501	14005.6	5.74	803.5	237.0
	Portia of Thousand Springs 175074 A. R. 21289	16683.4	4.80	801.3	236.4
	Rockmere's Cinderella 231483 A. R. 28376	14229.2	5.39	766.7	224.2
CLASS FF Two and One-Half to Three Years.** Minimum Requirement 308.8 lbs. Butter Fat. Must carry a calf for at least 200 days of the record. Duration of record, 365 days.	Green Meadow Melba 384421 A. R. 37063	15342.9	6.28	963.9	303.2
	Douglaston King's Charlotte 425810 A. R. 41836	15228.4	5.44	828.4	267.2
	*Klondike Kristin 446555 A. R. 45383	14138.5	5.66	800.6	253.8
	Gayoso Incavo's Princess 178772 A. R. 21820	13540.0	5.65	765.3	245.7
	*Wey Acres Donald's Fancy 531888 A. R. 44502	14212.7	5.34	758.8	240.1
	Roughwood Belle 256963 A. R. 29807	13047.8	5.78	754.8	234.7
	Chedco Moonbeam 217484 A. R. 25589	11986.0	6.26	750.6	243.1
	Beechford's Honoria Lady 267849 A. R. 30480	16092.4	4.64	747.4	233.3
	Mixter Faithful 101637 A. R. 11670	12601.9	5.91	744.7	241.2
	Guernest Ruth 76671 A. R. 9392	14357.2	5.17	742.9	231.9
CLASS GG Under Two and One-Half Years.** Minimum Requirement 290.5 lbs. Butter Fat. Must carry a calf for at least 200 days of the record. Duration of record, 365 days.	Eastleigh Mary 415225 A. R. 40948	14360.4	5.94	852.9	279.1
	Cathedral Jane Rilma 436664 A. R. 41716	16681.0	5.08	847.6	279.1
	Foremost Lida 460693 A. R. 40042	15537.7	5.32	826.6	274.1
	Chuckanut Linneta 288172 A. R. 30016	13156.9	6.26	823.9	280.8
	Alfalfa Farm Lute 442408 A. R. 41091	13171.3	6.11	804.6	271.9
	Coronation Melba 481509 A. R. 44054	13001.2	6.19	804.5	262.3
	Wolfpen Amber 399378 A. R. 38997	15340.8	5.12	786.2	261.1
	Daisy Princess of Millay's Homestead 206696 A. R. 24121	12545.1	6.24	783.3	255.1
	Maple Lane Gloria 447563 A. R. 43899	15654.9	4.96	776.9	253.1
	Alfalfa Farm Flute 442406 A. R. 40949	13250.4	5.85	775.7	263.8

Average Yield of 70 Class Leaders: 15988.6 lbs. Milk; 863.1 lbs. Butter Fat; 5.40 per cent.

The above are as they appeared July 15, 1939.

SUMMARY OF 11412 DOUBLE LETTER RECORDS

	Records	Lbs. Milk	Lbs. B. F.	Per Cent.
Class AA	3101	11431.9	563.9	4.93
Class BB	829	11225.0	560.2	4.99
Class CC	989	10747.4	541.3	5.04
Class DD	1031	10496.0	527.3	5.02
Class EE	1179	9944.0	502.4	5.05
Class FF	1474	9583.9	489.8	5.11
Class GG	2809	9443.8	474.5	5.02
	11412	10391.2	520.4	5.01

Milk Production	Butter Fat Production
Best Year's Record 22000.4 lbs.	Best Year's Record 1043.3 lbs.
Av. Ten Largest Records 20138.8 lbs.	Av. Ten Largest Records 977.4 lbs.

*First appearance in this list.

** Requirement: For each day over the minimum age add 0.1 lb. butter fat to the minimum requirement.

TEN LEADING COWS

In the Several Classes of the Farmers' Division

		Lbs. Milk	% B. F.	Lbs. B. F.	% of requirement
CLASS AAA Five Years and Over. Minimum Requirement 360.0 lbs. Butter Fat. Duration of record, 305 days. Milked twice daily. Must carry calf for 175 days.	Imp. Hilltop Butterfat's Clara 160768 A. R. 19408	15963.3	5.39	860.1	238.9
	Sapeloe Royal Mary 329353 A. R. 40335	13348.8	5.70	760.9	211.4
	Foxburg's Neater's Gillyflower 323051 A. R. 36579	12638.1	5.79	731.6	203.2
	Imp. Dunwalk Gem's Beauty 190667 A. R. 22901	14099.6	5.16	727.7	202.1
	Hartzell's Gertrude's Verarose 230986 A. R. 27982	12732.4	5.66	721.0	200.3
	Silverwood Diana 82940 A. R. 13791	17100.4	4.19	717.3	199.3
	Imp. Sweet Maggie IV. des Galliennes 190651 A. R. 20535	14779.4	4.81	710.3	197.3
	Joana of Wynnewood 348718 A. R. 42515	13158.4	5.40	710.3	197.3
	Friendship K. Belle 245480 A. R. 26795	15042.4	4.67	701.8	194.9
	Imp. King's Primula II. 332675 A. R. 30257	13538.6	5.15	696.8	193.6
CLASS BBB Four and One-Half to Five Years.** Minimum Requirement 341.8 lbs. Butter Fat. Duration of record, 305 days. Milked twice daily. Must carry calf for 175 days.	*Chuckanut Elegance 387974 A. R. 37136	14710.8	5.42	797.7	222.6
	Hilltop Governor's May Rose 387057 A. R. 36732	12472.2	5.86	730.3	208.5
	Greyholme's Choice Christine 260166 A. R. 28604	13513.5	5.40	729.1	206.8
	Bear Canyon's Ruby 253962 A. R. 30795	12074.2	5.88	710.3	204.9
	Lockshore Golden Locks 366476 A. R. 34578	17096.0	3.99	682.6	195.3
	Hilltop Butterfat Maid 265849 A. R. 29441	12250.0	5.33	652.9	187.9
	Weywood's Rosabella 180133 A. R. 26633	10904.8	5.98	652.0	181.2
	Governor Glen's Royal Maid 207770 A. R. 25256	11728.9	5.56	651.6	185.3
	Troutmere Margot 405714 A. R. 40585	11937.8	5.40	644.8	179.7
	My Fancy of Homeland 178205 A. R. 23886	12875.8	4.91	632.2	181.4
CLASS CCC Four to Four and One-Half Years.** Minimum Requirement 323.5 lbs. Butter Fat. Duration of record, 305 days. Milked twice daily. Must carry calf for 175 days.	Maggie's Snowdrop 291368 A. R. 31415	16967.5	4.65	788.9	232.3
	Coldspring's Clara Louise 289730 A. R. 34032	14348.2	4.87	698.6	209.0
	Darigold Pansy 355941 A. R. 38638	12816.0	5.23	670.9	203.2
	Imp. Jessica of St. George's 207130 A. R. 20594	11764.6	5.59	657.1	197.6
	Coker Golden Carnation 135458 A. R. 17418	12387.3	5.09	630.7	188.0
	Imp. Fleurie of the Glen 175151 A. R. 18977	11377.1	5.40	614.5	180.9
	Grassland Zenoria 185315 A. R. 22231	14725.2	4.13	608.5	181.2
	Grassland Letty 169690 A. R. 19941	13611.8	4.44	605.0	181.4
	Edgewood Christine 178913 A. R. 24380	10808.7	5.54	599.2	181.5
	New Hope Gardenius's Susan 381237 A. R. 37584	12240.8	4.88	597.1	181.5
CLASS DDD Three and One-Half to Four Years.** Minimum Requirement 305.3 lbs. Butter Fat. Duration of record, 305 days. Milked twice daily. Must carry calf for 175 days.	Quanqual Buttercup 329821 A. R. 33876	16314.1	4.48	731.2	229.7
	Autocrat's Masher Maid 316061 A. R. 31392	12198.4	5.45	664.8	212.1
	Bear Canyon's Ruby 253962 A. R. 30795	11510.7	5.62	647.4	210.3
	Royal's Princess of Olentangy 424524 A. R. 44216	11696.8	5.24	612.7	195.6
	Grassland Retine 337359 A. R. 34079	12862.6	4.74	610.2	188.7
	Governor Glen's Royal Maid 207770 A. R. 25256	11332.6	5.31	601.9	190.3
	Imp. Hilltop's Favorite 182230 A. R. 20683	11397.2	5.24	597.0	187.6
	Meadow-Gold Blossom Queen 337228 A. R. 36057	9929.6	5.99	595.0	185.0
	Jessica of Cedar Grove 273536 A. R. 31749	11452.7	5.14	588.5	191.9
	Chuckanut Elegance 387974 A. R. 37136	11724.6	4.99	584.6	184.2
CLASS EEE Three to Three and One-Half Years.** Minimum Requirement 287.0 lbs. Butter Fat. Duration of record, 305 days. Milked twice daily. Must carry calf for 175 days	Convent's A. Fantasy 355966 A. R. 34481	12795.8	5.64	721.6	238.6
	Hope's Reddy of Clallam County 341503 A. R. 34661	13542.1	5.24	710.1	242.2
	Maggie's Snowdrop 291368 A. R. 31415	14431.3	4.63	668.2	221.0
	Fleurette of Northshire 221629 A. R. 25105	12254.2	5.34	654.2	214.8
	Friendship K. Belle 245480 A. R. 26795	13576.1	4.70	638.7	211.6
	Corwin Hill Daisy 165004 A. R. 20967	13691.8	4.62	632.9	215.7
	Darigold Perrywinkle 393532 A. R. 41226	12031.4	5.19	624.4	210.0
	Eudeyne 310843 A. R. 29496	11148.8	5.56	619.6	208.4
	Dunwalke Victoria 261576 A. R. 28891	11548.9	5.32	614.2	204.1
	Luxerin Opal 468513 A. R. 40322	11456.3	5.27	603.4	199.1
CLASS FFF Two and One-Half to Three Years.** Minimum Requirement 268.8 lbs. Butter Fat. Duration of record, 305 days. Milked twice daily. Must carry calf for 175 days.	Western Glow Mayflower 369869 A. R. 35931	12794.6	5.09	650.9	241.4
	Quanqual Buttercup 329821 A. R. 33876	14601.5	4.34	633.4	227.0
	Autocrat's Masher Maid 316061 A. R. 31392	11427.5	5.47	625.6	226.6
	Hilltop Butterfat Maid 265849 A. R. 29441	11848.1	5.18	614.1	227.4
	Red Rose Electra 442145 A. R. 42656	11950.5	5.12	611.5	226.4
	Carol of Silver Maples 251791 A. R. 26226	13423.2	4.40	591.2	208.1
	Norlina of Chicona 506753 A. R. 40459	10697.9	5.52	590.8	212.2
	Heartsease Butterfat Jane 312141 A. R. 32989	11570.9	5.09	589.5	205.6
	Glenburnie Sweet Brier 372176 A. R. 33987	11367.3	5.04	573.2	208.7
	Jecava Bonheur 216839 A. R. 25557	10523.2	5.33	561.3	201.0
CLASS GGG Under Two and One-Half Years.** Minimum Requirement 250.5 lbs. Butter Fat. Duration of record, 305 days. Milked twice daily. Must carry calf for 175 days.	Chuckanut Phyllis 444910 A. R. 40950	12050.1	5.18	624.0	242.3
	*Mollie Starbright 478337 A. R. 45593	11780.0	5.29	623.5	237.0
	Waldorf's Nancy's Natalie 246256 A. R 27152	11266.3	5.33	600.8	226.5
	Convent's A. Fantasy 355966 A. R. 34481	10759.3	5.57	598.9	224.1
	Escalon Primrose 404285 A. R. 34480	11053.6	5.35	591.2	221.6
	Maggie's Snowdrop 291368 A. R. 31415	12273.8	4.62	567.5	213.5
	Lucinda of Bolton 377762 A. R. 36290	9645.3	5.88	567.4	223.8
	Dunwalke Yellow Squaw 268299 A. R. 29810	9134.9	6.15	561.9	210.3
	Monarch's Dimple 496732 A. R. 43392	9779.7	5.73	560.3	210.9
	Dunwalke Maggie's Ruby 300244 A. R. 31526	10625.4	5.25	557.9	217.5

Average Yield of 70 Class Leaders: 12549.8 lbs. Milk; 647.2 lbs. Butter Fat; 5.16 per cent.

The above are as they appeared July 15, 1939.

SUMMARY OF 7172 TRIPLE LETTER RECORDS

	Records	Lbs. Milk	Lbs. B. F.	Per Cent.
Class AAA	1595	9167.7	452.9	4.94
Class BBB	408	8929.3	450.3	5.04
Class CCC	636	8569.4	430.2	5.02
Class DDD	649	8202.7	413.5	5.04
Class EEE	910	7844.5	396.3	5.05
Class FFF	874	7426.1	374.3	5.04
Class GGG	2100	7077.3	354.2	5.00
	7172	8021.6	401.5	5.01

Milk Production	Butter Fat Production
Best Triple Letter Record 17100.4 lbs.	Best Triple Letter Record 860.1 lbs
Av. Ten Largest Records 15936.6 lbs.	Av. Ten Largest Records 757.9 lbs.

*First appearance in this list.

** Requirement: For each day over the minimum age add 0.1 lb. butter fat to the minimum requirement.

ADVANCED REGISTER NOTES

("T. M." indicates the total number of milkings during the record.)

STATE CHAMPIONS

COLORADO

CC Sunshine Veda 416731, 11965.5 pounds milk; 633.9 pounds butter fat. (1095 T. M.) Breeder and owner, J. W. Loving, Pueblo.

GG Sunshine Val's Martha 480150, 12632.1 pounds milk; 569.4 pounds butter fat. (1095 T. M.) Breeder and owner, J. W. Loving, Pueblo.

CONNECTICUT

GGG Mollie Starbright 478337, 11780.0 pounds milk; 623.5 pounds butter fat. (610 T. M.) Breeder, H. Parks Holcomb, Winsted. Owner E. G. Woodward, Salisbury.

FLORIDA

A Sapeloe Rosebud 290257, 17354.5 pounds milk; 930.6 pounds butter fat. (1095 T. M.) Breeder, Howard E. Coffin, Sapeloe, Georgia. Owner, Dinsmore Dairy Company, Dinsmore.

GEORGIA

BB Butler Island Zada 383333, 12011.9 pounds milk; 672.3 pounds butter fat. (1094 T. M.) Breeder, Pedigreed Seed Company, Hartsville, South Carolina. Owner, Est. T. L. Huston, Brunswick.

KANSAS

EE Cooper's Arnett 435544, 11138.7 pounds milk; 575.5 pounds butter fat. (1095 T. M.) Breeder, Tom Cooper, Ardmore, Oklahoma. Owner, Roy E. Dillard, Salina.

MASSACHUSETTS

BHI Chancelor's Golden Charm 390704, 12924.6 pounds milk; 686.4 pounds butter fat. (980 T. M.) Breeder, Northfield Hotel Company, East Northfield. Owner, William Koch, Greenfield.

MICHIGAN

BB Brookwood Isabelle 388191, 14752.7 pounds milk; 768.2 pounds butter fat. (1095 T. M.) Breeder and owner, John Endicott, Bloomfield Hills.

NEW HAMPSHIRE

DDD Brechinwood Noble Valentine 452009, 8406.0 pounds milk; 460.1 pounds butter fat. (610 T. M.) Breeder and owner, Charles S. Mills, Jaffrey.

OREGON

FFF Pride of Prairie Bloom 438099, 9920.1 pounds of milk; 531.9 pounds butter fat. (610 T. M.) Breeder, Frank T. Meyer, Olympia, Washington. Owner G. W. Bond and Son, Junction City.

VIRGINIA

BBB Endless Caverns Claire 396259, 9330.9 pounds milk; 469.7 pounds butter fat. (606 T. M.) Breeder, E. T. Brown, Endless Caverns. Owner, Julia Rhodes and Mr. and Mrs. Clarence Whissen, Broadway.

WEST VIRGINIA

DDD Shawnee Martha 446975, 10718.2 pounds milk; 449.3 pounds butter fat. (610 T. M.) Breeder, James B. Robertson, Paoli, Pennsylvania. Owner, E. M. Johnson, Lewisburg.

WISCONSIN

E New Hope Gardenius's Laughter 439203, 18181.8 pounds milk; 844.5 pounds butter fat. (1460 T. M.) Breeder and owner, Matt Domaszek, Amherst Junction.

EE New Hope Gardenius's Laughter 439203, 18181.8 pounds milk; 844.5 pounds butter fat. (1460 T. M.) Breeder and owner, Matt Domaszek, Amherst Junction.

AAA Monarch's Glenwood Girl 274451, 11953.9 pounds milk; 681.1 pounds butter fat. (610 T. M.) Breeder and owner, H. and H. Lurvey, Dousman.

Maumee Valley Field Day

A GUERNSEY field day was recently held by the Maumee Valley Guernsey Breeders Association at Joe Duncan's Farm, Bowling Green, Ohio. Tom Briggs of the State Association, E. O. Williams, county agent, and W. A. Alexander, vocational agricultural teacher, gave short talks on the possibilities of breeding Guernsey cattle.

After a program of entertainment, a drawing was held for a registered Guernsey heifer, donated by H. A. Byington. The heifer was won by Clifford Artz of Perrysburg.

The last event of the day was a judging contest.

Approved Advanced Register Records

From July 1, 1939 to July 15, 1939

CLASS A—Five Years and Over

A. R.	Name and Owner	Lbs. Milk	Per Cent Fat	Lbs. Fat	Total No Milkings	Age Yrs. Mos.	Sire	Dam
°45526	Sapeloe Rosebud 290257 Dinsmore Dairy Company, Dinsmore, Fla.	17354.5	5.36	930.6	1095	8—9	Bournedale Governor 139505 A. R.	Florence Nightingale of Fern Crest 2d 165408
R°32872	Rockingham Ultra Girlie 369498 Daniel G. Tenney, Salem, N. H.	15536.6	5.06	786.6	1095	7—9	Rockingham Ne Plus Ultra 165452 A. R.	Imp. Fanny's Girlie 228613
R30687	Phillips Mary Anne 284864 T. Redfield Phillips, Montpelier, Vt.	16198.0	4.80	778.0	1095	9—1	Langwater Primate 107127 A. R.	Rubyanne of Phillips Farm 180692

R35933	Argilla Fairy Lee 365727 J. L. Pratt, Fredericksburg, Va.	14334.9	5.41	775.6	1095	5—10	Dolly's Foremost of High Rock 67827 A. R.	Ann Lee of Argilla Farm 128138
R33974	Rex's Kathryn 346628 Fairlawn Farms, Inc., Adelphia, N. J.	16691.5	4.60	768.6	1095	6—10	Bournedale Rex 159247 A. R.	Kathryn Queen of White Farms 160356
R¶35468	Haven Hills Wilma 414141 Blakeford Farms, Inc., Queenstown, Md.	15235.5	5.03	766.3	1095	5—10	Aiyukpa K. Sailor Lad 141899 A. R.	Appletree Point Dazzler 230760
R38147	Jomado's Bonito 3d 245697 J. M. Dozier, Lee Hall, Va.	15636.6	4.90	765.8	1095	10—5	Etherston Ultra Duke 84915 A. R.	Jomado's Bonito 176611
45671	Beulah's Highland of Lenor 492803 M. C. Fleming, Troutdale, Oregon.	14803.3	5.14	761.4	1095	5—6	Royal's Kimball 132085 A. R.	Beulah of Lenor Place 260951
R36322	Baron's Eugenia 369533 J. B. Guess, Jr., Denmark, S. C.	17304.5	4.40	760.6	1095	5—9	Foremost Baron 100248 A. R.	Coty of Edisto Farms 285180
¶45454	Royelen's Val-Glen 325939 Henry W. Leeds, Westville, N. J.	14696.9	5.13	754.1	1087	7—4	Royelen 145123 A. R.	Mignonne's Val-Glen 201608
R35133	Jomado's Ann 256497 J. M. Dozier, Lee Hall, Va.	13471.9	5.54	746.3	1095	10—2	Etherston Ultra Duke 84915 A. R.	Anton's Eva of Griffwood 140077
R40727	Bournedale Maxine 387139 Charles E. Sorensen, Farmington, Mich.	14201.6	5.17	734.1	1095	5—2	Maxim of Bournedale 146164 A. R.	Maxim's La Noce 251835
R¶34160	Kenfleur's Princess Marlene 364545 C. D. DeBarry, Palatine, Ill.	13374.9	5.47	731.1	1095	6—3	Kenfleur's May King Joe 114447 A. R.	Kenfleur's Princess Flora 259372
R38175	Goodleigh Fleurette 380085 Dorrance Reynolds, Dallas, Pa.	17238.9	4.22	727.2	1092	5—2	Florham Napoleon 149850 A. R.	Goodleigh Flower of Phoebe 324649
¶45528	Chub Hill Vera 361333 Frederic Winthrop, Hamilton, Mass.	15015.5	4.76	715.2	1095	6—2	Grayling's Majesty 158411 A. R.	Chub Hill Victoria 250000
45560	Chedco Marie 379720 R. W. Lyons, Lewisville, Ind.	14574.0	4.90	714.5	1095	5—0	Aiyukpa Levity-King 2d 191122 A. R.	Chedco Mary 317355
45443	Willow Gate's Royal Queen 309741 Trustees of the University of Pennsylvania, Bristol, Pa.	13095.2	5.45	714.1	1090	8—1	Knollwood Commodore 103672	Willow Gate Valentine 219731
R42564	Madeline of Home Hill 382239 Henry Lloyd Smyth, Plainfield, N. H.	14216.7	4.96	704.9	1095	5—0	Sunnyvale Masterpiece 110686 A. R.	Margarita of Home Hill 140137
¶45548	Hopeton Janice 359536 Fairlawn Farms, Inc., Adelphia, N. J.	12527.5	5.62	704.3	1095	6—3	Hindsdale Sentinel 153610	Hopeton Lady Bay 297027
R37588	Clovelly's Vera 346846 Bethany-Homestead Farms, Incorporated, Honesdale, Pa.	13491.4	5.20	702.2	1095	6—5	Langwater Clovelly 160257 A. R.	Wesana Leona 296366
R¶40622	Atlasta Molly's Heroine 386505 J. F. Walker, Portsmouth, Va.	12024.1	5.79	695.8	1095	6—11	Shorewood Hero 126654	Atlasta Molly's Duchess 206120
R35452	Forges' Ultra Dolly 308185 William Niedner, Hillsborough, N. H.	13406.7	5.09	682.7	1080	8—3	Rhea's Ultra King 115765 A. R.	Dairymaid of The Forges 153688
R30320	Rancho Banner's Clarabelle 336645 D. O. Brant, Canoga Park, Calif.	12959.5	5.26	681.9	1095	9—10	Ard-Na-Clachan Banner 127189 A. R.	Royal's Clarabelle of the Rancho 229098
R†35263	Monarch's Glenwood Girl 274451 H. & H. Lurvey, Dousman, Wis.	11953.9	5.70	681.1	610	9—5	Royal Prince of Lurvale 101655 A. R.	Monarch's Glenwood Beauty 205707
R¶37292	Winston Farms Tube Rose 330780 Otto Civil, Midlothian, Va.	15086.9	4.50	679.6	1095	6—10	Winston Farms Golden 124737 A. R.	Winston Farms Topsy 245411
R¶35714	Cherub's Valiant Lady 422859 Donaldson Brown, Port Deposit, Md.	13147.3	5.17	679.4	1092	5—9	Cherub's Royal Challenger of Shorewood 97614 A. R.	Pride's Valiant's Lady 296801
¶45624	Orchard View Pearl 336939 J. Howard Leman, Hopkinton, Mass.	12441.0	5.46	679.2	1095	6—10	Orchard View Reliance 143441 A. R.	Orchard View Primrose 203016
¶45516	Bournedale Pansy 372409 Harry B. Shenk, Elverson, Pa.	13301.6	5.08	675.2	875	5—7	Bournedale Royal 138789	Illustrator's Pansy Blossom 246724
R36175	Monarch's Daisy Girl 294078 H. & H. Lurvey, Dousman, Wis.	13047.8	5.14	670.9	730	8—5	Shoreland Monarch 63083 A. R.	Monarch's Show Girl 220365
¶45705	Silver Lass of the Pines 335168 Ellen Hardy Doring, Hutchinson, Minn.	14283.2	4.70	670.8	1070	7—3	Saugerties King Laddie 91589	Silver Morning Glory of the Pines 208520
¶45670	Kathrine of Elm Brook Farm 324601 B. N. Dickinson, Chazy, N. Y.	13079.6	5.09	665.3	1095	7—10	Bellview's Ed 153315	Proud Girl of Elm Brook Farm 254018
R¶35647	Uhlan's Golden Daisy of M. V. 399860 F. B. Rawlings, Sandersville, Ga.	13372.2	4.95	662.0	1095	6—2	Langwater Uhlan 155413 A. R.	Fern Crest Cherub Daisy 205524
45709	Beechnut's Golden Dawn 435631 Thomas F. Berberovich, Saginaw, Mich.	12972.7	5.07	657.2	730	5—0	Sunnymede Rold Gold 180412 A. R.	Beechnut's Dawn 435620
R¶38482	Cooper's Royal Belle 383455 S. W. Hayes, Oklahoma City, Okla.	14898.2	4.41	656.6	1095	5—3	Cooper's Royal Heir 177164 A. R.	La Belle's Thais of Elgercon 156936
R¶37604	Shady Nook Buster's Gladys 414294 Thomas J. Cossey, Perrysville, Ind.	12394.6	5.28	654.3	1005	5—0	Buster of Smiley Farm 170946	Masher's Gladys of Emmadine 93938
¶45448	Ivy Queen's Merry Goldie 373360 Doty Brothers, Goleta, Calif.	11512.6	5.63	648.5	730	6—10	Ivy Queen 2d's Prince 140249	Merry Goldie of Pleasant View 194298
¶45550	Santa Cruz Holliston Jean 349973 Est. J. A. Brown, Capitola, Calif.	13001.1	4.98	647.9	1095	6—7	Holliston Royal of Rockingham 154687 A. R.	King's Jean of Pine Grove 170735
45459	Fircrest Regina 354363 Fircrest Farms, Incorporated, Lynden, Wash.	13263.4	4.87	645.4	1095	6—2	Evaline's Captivator of Grangeville 148660 A. R.	Fircrest Princess Regal 295244
45551	King's Bess of Whitford 353914 Martha G. Thomas & Anna Thomas Howell, Whitford, Pa.	11480.8	5.61	643.7	766	6—1	Fastidious King of Whitford 175347	Peggy's Bess of Whitford 2d 274616
R37244	Clovelly's Hilda 371007 A. L. Brown, Concord, N. C.	13959.2	4.56	636.4	1095	5—6	Langwater Clovelly 160257 A. R.	Wesana Leona 296366
45429	Jomado's Peeress 366465 J. M. Dozier, Lee Hall, Va.	11434.2	5.54	633.7	1094	5—11	Island Farm's Beau Geste 130445 A. R.	Jomado's Nettie 273469
R†39505	Darigold Queen 372833 Western Glow Farms, Incorporated, Bow, Wash.	12055.2	5.25	633.0	610	5—2	Darigold Prince 180582 A. R.	Bear Canyon's Ruby 253962
45663	Ruby of Belmont View Farm 310609 H. E. Boswell, Burkeville, Va.	12576.7	5.01	630.5	1095	8—1	Bessie's Mack of Cornwell 103047	Violet's Lady of Long Farm 171227
45437	Hazel's Star of Valley Home 370541 W. W. McKitrick & Son, Columbus, Ohio.	12521.4	5.01	627.3	1095	5—2	Beechwood Remus 158032	Hazel of Valley Home 256688
45520	Cherub's Diana of Goodrich 338936 Thomas Harville, Macedonia, Ohio.	12905.1	4.85	625.3	884	7—2	Cherub's Royal Champion of Shorewood 79064 A. R.	Cherub's Moonlight of Goodrich 268400
R37793	Baron's Jubilee 384033 J. B. Guess, Jr., Denmark, S. C.	13218.2	4.70	620.6	1095	5—0	Foremost Baron 100248 A. R.	Jubilee of Edisto Farms 199900
R34691	Jeweller's Ida 333298 J. B. Guess, Jr., Denmark, S. C.	14179.9	4.36	618.6	1095	7—0	Florham Jeweller 100914 A. R.	Jubilee of Denmark 123473
¶45627	Orchard View Primrose 203016 J. Howard Leman, Hopkinton, Mass.	11753.1	5.26	618.6	1095	11—11	Crescent Farm Pride 66515 A. R.	France's Bellinda of Big Spring Farm 69963

45502	Oaks Farm Freesia 321937 Daniel G. Tenney, Salem, N. H.	12081.2	5.11	616.8	1095	7—6	Imp. Bickleigh Noble III 135932 A. R.	Oaks Farm Creamcup 239720
R33433	Horse Shoe C. Belle 321774 George P. Clark, Shannock, R. I.	12711.0	4.85	616.5	1080	6—9	Caumsett Courageous 136678 A. R.	Dolly of Many Springs Farm 277928
R†38339	Lady Sequence 417395 Richard W. Woolworth, Salem Center, N. Y.	11106.6	5.54	615.1	610	5—1	Coventry Valentine's Honour 2d 131695 A. R.	Fleurette of Northshire 221629
R¶34308	Fritzlyn Ultra Beauty 357448 William F. Fretz, Pipersville, Pa.	12028.6	5.09	612.6	1093	6—3	Upland's Good Gift 77253 A. R.	Fritzlyn Ultra Lily 113108
45419	Foxdeans Bell 374207 B. Briel, Sandston, Va.	10891.7	5.62	611.8	1095	5—7	Winston Farms Golden 124737 A. R.	Winston Farms Bell 157669
45402	Sueanna's Miss Ohio 353569 Mr. & Mrs. M. D. Vaughan, Chillicothe, Ohio.	15120.3	4.03	608.9	1094	6—7	Caumsett Native 174689	Pansy's Sueanna 280792
R35103	Ward Acres Christine 280646 Tom Cooper, Ardmore, Okla.	12517.4	4.83	604.9	1056	8—10	Langwater Africander 57121 A. R.	Imp. Christine of Melrose Cottage 192419
45662	Susie of Belmont View 324729 H. E. Boswell, Burkeville, Va.	11857.0	5.06	600.2	1095	7—4	Beauty's Laddie of Rock Spring 150626	Naomi of Garden Creek 226463
45522	Ultra Edelynn 279873 M. C. Buckingham, Cornwall, Pa.	12426.7	4.82	599.5	1094	9—3	Ne Plus Ultra of Edgemere 64456 A. R.	Erwinna of Fairview 207255
R¶35391	Barnegat Crescenda 357523 Harry B. Cox, Grass Valley, Calif.	10887.5	5.49	597.9	730	6—2	Langwater Sierra 165342 A. R.	Alma's Crescenda of Few Acres 213878
R35000	Maxim's Peggie of Burkeville 239424 H. W. Anderson, Sutherland, Va.	11545.1	5.17	597.4	1095	10—9	High Point Prince Maxim 104016 A. R.	Peggie of Springfield 90892
R35639	Schaaffield Compiegne 362058 F. U. Wells, Whately, Mass.	10942.7	5.45	596.4	1095	5—11	Vanity's Ultra Steadfast 116694 A. R.	Fair Weather Compiegne 147382
¶45458	Fircrest Pink 359443 Fircrest Farms, Incorporated, Lynden, Wash.	10910.0	5.40	589.4	1095	6—4	Evaline's Captivator of Grangeville 148660 A. R.	Fircrest La France's Primrose 239389
R¶26315	Woodvale Betty Lou 212970 Est. F. B. Black, Mansfield, Ohio.	14234.8	4.14	589.3	1049	11—10	Atamannsit Honorable 95233 A. R.	Woodvale Queen Bess 146159
45479	Lady Marie of Spenceola 266386 C. C. Spencer, Forest Hill, Md.	13173.3	4.44	584.5	730	9—8	Homestead Golden Lad 116541	Sunshine of Spenceola Farm 158378
45660	Royal Anne's Rosebud 367206 H. E. Boswell, Burkeville, Va.	11676.6	5.00	584.2	1095	5—7	Royal Anne's May King 166927	Rose Bud of Burkeville 232705
R44868	Sapeloe Azalea 341730 Est. T. L. Huston, Brunswick, Ga.	11509.4	4.95	569.7	1093	6—11	Bournedale Governor 139505 A. R.	Sapeloe Begonia 280623
¶45621	Anniversary Queen 372814 J. W. Edelen, Glenarm, Md.	10488.6	5.41	567.0	1095	6—3	Thornton's Patriot 165111	Queen of Homestead 240106
R36077	Homestead Joan 336334 Homestead Dairy Farm, Incorporated, Salisbury, Md.	11604.3	4.85	562.8	1095	7—0	Homestead Senator 147481 A. R.	Penncrest's Royal Master's May Rose 223155
45673	Buttercup of Lenor Place 307071 M. C. Fleming, Troutdale, Oregon.	11741.9	4.79	562.6	1088	8—3	Royal's Kimball 132085 A. R.	Belle's Nestucca Buttercup 189359
45679	Dr. Kleinhans' Standard's Faith 264047 Joseph B. Kleinhans, Herbster, Wis.	10460.6	5.37	562.1	1095	10—7	Dairymaid's Standard of Iowa 28946 A. R.	Faithful of Tristram Farm 174699
¶45721	Cherub's Julabelle of Goodrich 350470 W. H. Davey, Chagrin Falls, Ohio.	10557.4	5.26	555.7	772	6—8	Cherub's Royal Champion of Shorewood 79064 A. R.	Ulabelle of Goodrich 293032
R¶33485	Beechwood Rosebud 306761 Blakeford Farms, Incorporated, Queenstown, Md.	12508.0	4.41	552.1	984	8—3	Langwater Rameses 130281 A. R.	Beechwood Princess Dianthea 245057
R40723	Bo-Peep of Future Hope 400740 L. T. & E. T. Voigt, Reedsville, Wis.	10982.1	5.01	550.2	730	5—8	Quev's Roy of Future Hope 167262	Little Bo-Peep of Future Hope 104930
¶45415	Countess's Rose of Waterloo 273727 William H. Ball, Eaton, Ind.	12460.2	4.40	548.7	1095	9—5	Mixter Planet 107511 A. R.	Golden Rose's Countess of Dellwood 210666
R35772	Owendale's Polly 350745 Dave Owen, Mukwonago, Wis.	11525.9	4.76	548.6	730	5—6	Abba Herald 143415 A. R.	Owendale's Mermaid 245172
¶45655	Waterloo Anne 330879 William H. Ball, Eaton, Ind.	10260.6	5.30	543.8	1095	8—6	Wood Lawn Stanley's Premier 98201	Shuttlewick Lilly 168146
45507	Valiant's Lucille 367180 Donaldson Brown, Port Deposit, Md.	10892.8	4.99	543.6	1095	5—9	Pride's Valiant of Langwater 77608 A. R.	Homestead Lucille 277001
R¶37669	Klondike Flora 346283 A. L. Brown, Concord, N. C.	11752.0	4.61	542.3	1095	6—6	Ferby's Lady's Majesty 146584	Cherokee Rose of Rock Springs 272260
¶45678	Standard's Daisy of Dr. Kleinhans 214029 Joseph B. Kleinhans, Herbster, Wis.	11309.6	4.77	540.0	1093	12—0	Dairymaid's Standard of Iowa 28946 A. R.	Daisy of Greenmeadows 109534
45727	Trewnav Nancy 319863 James C. & Richard K. Moses, Decatur, Ind.	11685.5	4.61	539.0	1087	7—9	Polly's Warrior 85976 A. R.	Springdale Rose 112787
¶45634	Westmooreland Bess 451820 Riegeldale Farms (The Trion Company), Trion, Ga.	12582.7	4.26	536.2	1095	5—5	Klondike Galahad 187215	Mileybright's Cosy's Fawn 286419
R¶41203	Willowmere Pandora 375040 B. F. Salsbury, Fairfax, Va.	11413.9	4.70	536.1	1083	5—7	Willow Brook Bright Lad 72162 A. R.	Willowmere Houri 230606
¶45688	Tennippi Peggy's Louise 305483 J. T. Buntin, Horn Lake, Miss.	11004.4	4.87	536.1	1022	8—5	Sunny Glen's Dandy Boy 125126	Peggy Stockings of Lakedale 210934
¶45649	Constance Sunbeam 320842 Wade H. Stroud, Richburg, S. C.	11180.5	4.79	535.1	1095	9—10	Appin's Demonstrator 97996 A. R.	Constance of Sunny Brook 122028
¶45728	Selma of Carnival 447024 Teddy G. Blahnik, Algoma, Wis.	9899.4	5.39	533.7	1055	5—4	June's Regent of Red River 155746	Beauty of Carnival 3d 323557
R¶35559	U. V. M. Lilac 377268 Vermont Agricultural Experiment Station, Burlington, Vt.	9706.3	5.42	526.1	1028	5—6	Florham Athlete 145048 A. R.	Middlebrook Lilac 257998
R27420	Duenota of Baker View 304584 C. M. Vander Griend, Lynden, Wash.	10078.5	5.18	521.6	883	10—0	Kulshan Rex Hayes King 102886 A. R.	Buttercup of Baker View 126579
R38490	Meadow Lawn Peggy 358142 Joseph B. Kleinhans, Herbster, Wis.	10997.1	4.73	520.4	1095	6—3	Cherub's Duke of Woodland Echo 158305	Meadow Lawn Kate 147134
¶45394	Santa Cruz La Pandora 315704 Est. J. A. Brown, Capitola, Calif.	12906.8	4.03	520.2	1095	7—9	Holliston Royal of Rockingham 154687 A. R.	La Wamba of Santa Cruz 235772
R39481	Sweetheart Dixie 357400 J. T. Buntin, Horn Lake, Miss.	11746.2	4.41	517.8	1095	6—4	Sunnymede Yellow King 186333	Forget-me-not of Cloie Fork 187657
R¶33712	Roamer's Beauty 337612 R. F. Weber, Marshall, Calif.	11452.0	4.48	512.9	1095	7—0	Valor's Roamer 141093 A. R.	Ynez of Nicasio 255124
¶45569	Betty Sue Velva 312752 Missouri Improvement Company, Bismarck, Mo.	11798.0	4.34	512.1	1047	8—3	Ely of Capaha Farm 142186	Susie Jane of Egypt Mills 174505
R†41198	Annie's Agnes of Future Hope 341304 L. T. & E. T. Voigt, Reedsville, Wis.	9721.2	5.23	508.9	610	7—1	Quev's Roy of Future Hope 167262	Hotton's Annie of Beirnetown 293795
¶45646	Beaconstar 298455 M. C. Buckingham, Cornwall, Pa.	11055.9	4.59	507.6	1095	8—7	Fairview's Athletic Prospector 151633 A. R.	Bolina 228913
45694	Blossom of de San Antonio 355524 D. O. Brant, Canoga Park, Calif.	10543.4	4.81	507.3	1063	6—7	Prince of Vistaluma 156339	Beth of Vistaluma 270613
¶45487	Alvin's Zora 230243 Roy E. Dillard, Salina, Kans.	11837.0	4.28	507.0	1085	11—1	Alvin's Dora's Ada's Boy 87731 A. R.	Goldfinder's Red Rose 178042
R†40873	Philylla of Chicona 415201 Albion L. Gile, Chinook, Wash.	9520.8	5.31	505.6	610	6—5	Chicona Calvin 125478 A. R.	Pride's Peggy of Chicona 104129
R37386	Giermead Alice 440810 R. L. Holden, West Lafayette, Ind.	13435.5	3.76	505.2	1006	5—0	Giermead Ann's Admiral 156691 A. R.	Giermead Admiration 295756
¶45574	Valentine's Nakomis 373761 Abraham B. Cox, Cherry Valley, N. Y.	10411.6	4.85	504.8	1087	5—9	Dunwalke Maggie's Valentine 144293	Otsego Cherub's Nakomis 303576
45477	Josephine of Valkyrie 320458 Southern Dairies, Incorporated, Asheville, N. C.	11932.6	4.20	501.7	1053	7—7	Brookmead's Masterful 120576 A. R.	Josephine of Garden Creek 134709
45494	Gerar Prudence 472337 E. Gittings Merryman, Cockeysville, Md.	10051.5	4.81	483.0	730	5—4	Langwater Herald 79777 A. R.	Prue of Bohemia 6th 140693 A. R.
R¶36794	Mound City Faith 295296 Charles A. Wilkins, Platteville, Wis.	12264.1	3.93	482.4	1095	8—5	Cinderella's May King of Mound City 49979 A. R.	Fairy of Mound City 160150
R†38221	Eileen's Peggy of Middale 368932 Arthur S. Moulton, Ridgefield, Wash.	10654.2	4.52	481.6	610	5—9	Chicona Vernon 137829 A. R.	Ethel's Eileen of Few Acres 135243

¶45602	Golden Avocoda 349578 M. C. Buckingham, Cornwall, Pa.	9788.6	4.90	480.1	1094	6—8	Fairview's Athletic Prospector 151633 A. R.	Arbolada 173361
R†37925	Diamond of Baker View 253942 C. M. Vander Griend, Lynden, Wash.	9526.6	5.01	477.4	610	12—9	Lily's King of Pleasant Acres 67276 A. R.	Baker View Martha 103196
R†26513	Cherub's Mable of Elderon 179263 Robert Roemer, Fort Collins, Colo.	10883.1	4.35	473.5	610	13—5	Pine Blossom's Cherub 44600 A. R.	Elderon's Fair Maid 113944
¶45451	Constance Lilly 351833 Crawford Stroud, Richburg, S. C.	9628.6	4.91	473.2	918	6—6	Watershed Africander 143572 A. R.	Constance Little Lady 286321
¶45645	Camora Ultimas 384013 M. C. Buckingham, Cornwall, Pa.	9198.8	5.13	472.1	1095	5—3	Tampa's Ultimas of Fairview 187074 A. R.	Irma Superior 279879
R†34098	Escalon Greta 397636 Doty Brothers, Goleta, Calif.	10113.0	4.55	460.3	610	6—7	Escalon Charmer 163779 A. R.	Escalon Gloria 257132
45702	Cuffdale's Joan 368760 C. D. DeBarry, Palatine, Ill.	9214.7	4.93	454.7	730	6—2	Lockshore Diamond King 167510	Cuffdale's Gretchen 254981
45668	Actaeon's Princess 360869 E. H. Baily & Sons, Oxford, Pa.	9167.8	4.94	452.5	730	6—6	Brookmead's Actaeon 109581 A. R.	Princess of Hill Girt 290338
5667	Clare of Hill Girt 360863 E. H. Baily & Sons, Oxford, Pa.	8990.5	5.03	451.9	618	6—8	Langwater Pilot 176205 A. R.	Nora Claremont 290336
45632	May Flower of King 321640 Riegeldale Farms (The Trion Company), Trion, Ga.	9278.1	4.83	448.3	1094	7—9	Raider King Don 144457	Lady Pearl of Edgewood 243685
¶45726	Minnewashta K. Caroline 458704 L. A. Page & Sons, Excelsior, Minn.	9485.2	4.65	441.5	1095	5—2	Boulder Bridge Silver King 178871 A. R.	Caroline of Minnewashta 325439
†45722	Choisie of Haven Hill 485869 William H. Champlin, Rochester, N. H.	8403.5	5.20	436.9	610	5—5	Sea King of Haven Hill 186914	Greyholme's Choisie 180331
45618	Elm Row Hector's Goldie 391502 Mrs. George E. Dean, Albion, Mich.	9454.1	4.60	435.2	730	6—9	Kathryn's Africander of White Farms 108105 A. R.	Hector's Goldie of Capitol View 244612
¶45485	Melrose of Guernsey Mead 354587 Roy E. Dillard, Salina, Kans.	9048.8	4.73	428.2	1018	6—1	Border King of Jo-Mar 175968	Penetrator's Melrose Lass 207605
R†41234	Homestead Lady Pearl 426412 Jamison Brothers, Appleton, Wis.	9377.5	4.46	418.4	610	5—1	Foremost Archer 183461	Homestead Golden Pearl 334597
45442	Ilex Bristol 340241 Trustees of the University of Pennsylvania, Bristol, Pa.	8062.1	5.19	418.2	730	7—1	Raider of Marshallvale 135821 A. R.	Dolly Jewel of Guernsey Brook 114762
45480	Cleatta's Peggy of Eliada Farm 329633 M. Szamatolski, Fletcher, N. C.	8620.7	4.74	408.9	823	7—2	June Boy of Eliada Farm 156322 A. R.	Eliada's Cleatta 236758
R38569	Red-bird of Baker View 393387 C. M. Vander Griend, Lynden, Wash.	9161.0	4.41	404.2	730	7—4	Master of Thousand Springs 147539 A. R.	Lady of Baker View 239734
R†32940	Olympic Alyssum 131153 Harry B. Cox, Grass Valley, Calif.	7648.1	5.11	391.1	610	16—2	Yeksa's Charles of Rose City 47630	Olympic Nancy 101065
R†26664	Lad's Daisy of Menz Farm 244705 Amos C. Miller & Harry C. Kuns, Castalia, Ohio	8437.4	4.62	389.4	610	10—4	Raider's Victory Lad of Roselea 103745 A. R.	Jacqueminot's Daisy Pearl of Rock Spring 135652
†45606	Roswald's Mildred 370580 E. M. Johnson, Lewisburg, W. Va.	7372.1	4.99	367.9	610	6—1	Roswald of Penn Villa 185849	Buttercup's Anna 313726
†45472	Cherub's Royal Hope of Coverdale 241417 O. L. Roberts, Kirkwood, Pa.	8706.5	4.16	362.0	556	10—5	Cosquay's Royal Cherub 118405 A. R.	Rose King's Darling 148286
†45530	Commander's Twin Gouvernante 316672 Great Hopes Farms, Incorporated, Centerville, Md.	8218.4	4.39	360.5	610	9—11	Pencoyd Commander 124072 A. R.	Imp. Gouvernante of Courtil Jardin 207109

CLASS B—Four and One-Half to Five Years

°45490	Rural Glade's Goldie 466783 Wayne Johnson, Worton, Md.	15546.2	5.04	783.2	1095	4—9	Ultra Gold of Hill Girt 179494	Billy's Minnuette 399070
¶45713	Brookwood Isabelle 388191 John Endicott, Bloomfield Hills, Mich.	14752.7	5.21	768.2	1095	4—7	Cantigny's Royal Ultimas 151327	Brookwood Idyl 317580
¶45435	Lake View Farms Mildred 379807 C. S. Luck & Sons, Ashland, Va.	16192.4	4.59	743.4	1095	4—10	Winston Farms Good Luck 178865	Mildred J. 197313
R¶37441	Escalon Molly Jane 430922 George W. Emde, Lodi, Calif.	13279.5	5.09	676.0	885	4—7	Escalon Clayton 191839 A. R.	Escalon Mary Jane 390631
R¶37168	Butler Island Zada 383333 Est. T. L. Huston, Brunswick, Ga.	12011.9	5.60	672.3	1094	4—11	Coker Radiant 139463 A. R.	Coker Cavalier's Zada 288281
R38986	Senorita of Turner Hill 370790 Harold W. Ayres, Groton, Mass.	11478.9	5.26	603.9	1095	4—6	Pioneer of Ware 167514	Iris of Turner Hill 114656
R38030	Velvet of Kitchener 382338 Rosaline B. Hayden, Billerica, Mass.	13459.3	4.49	603.8	1085	4—11	Lynbrook Promise 161094	Sequel's Golden Violet 242333
R¶40703	Libby of Garden Creek 388274 A. L. Brown, Concord, N. C.	13542.4	4.36	590.1	1095	4—11	Henry of Garden Creek 204554	Leda B. of Garden Creek 167347
¶45501	Edgewood Farm's Cherry Blossom 543763 Stevens Brothers, North Andover, Mass.	12085.6	4.83	583.2	1095	4—10	Imp. Justine's Valentine 72347 A. R.	Mandolin of Indian Ridge 162061
¶45427	Rivelon Julia 461803 Chester A. Lyon, Waynesboro, Pa.	12640.9	4.61	582.8	1087	4—8	Mimosa King Orange 103143 A. R.	May of Carolina 309465
¶45455	Green Vale Faustine 401146 William H. Ball, Eaton, Ind.	12000.5	4.79	575.4	1095	4—10	Langwater Emir 161558 A. R.	Imp. Valentine of Clairmont 175167
¶45626	Oregon Isle's Manzanita 410987 M. C. Fleming, Troutdale, Oregon.	10852.4	5.21	565.8	1093	4—6	Sunny Jim of Oregon Isle 189326	Nanette of Fairyland 247420
R¶39120	Walburn's Bonnie Amabel Pretor 394835 C. B. Heifner & Son, Sullivan, Ohio.	13103.9	4.24	555.3	937	4—9	Langwater Pretor 175063 A. R.	Raemelton's Amabel 182475
¶45612	Clyde's Tulip 390711 R. L. Holden, West Lafayette, Ind.	12647.7	4.25	537.7	958	4—11	Rosemont Clyde 172880	Bystander's Maybelle 337015
45703	Quincy Jupiter Mabel 469387 John L. Dickinson, Charleston, W. Va.	12209.7	4.17	508.6	1095	4—10	Brightside Jupiter 168813	Greenbank's Aline 220940
R¶38375	Prince's Fragrance of Portland 465669 Ivory A. Hall, South Portland, Maine.	10254.8	4.91	503.7	1095	4—6	Horse Shoe Royal Prince 139465 A. R.	Atamannsit Sweet Fern 284543
45532	Supreme's Karena 401189 E. J. Barrett, Slaterville Springs, N. Y.	10319.9	4.75	490.2	826	4—7	Royal Supreme 137088 A. R.	Procris Marchand 120155
¶45446	Bloomfair Torobel Kit 462351 Samuel H. Tendler, Chestnut Hill, Pa.	9834.9	4.91	482.9	730	4—8	Torobel 178821 A. R.	Kitty of the Swale 256817
45416	Marydale Fashion's Echo 395599 J. H. Bickert, Albia, Iowa.	9628.5	4.95	476.9	1095	4—10	Hilltop Fashion Butterfat 192481 A. R.	Boulder Bridge Elona 343596
R†42331	Endless Caverns Claire 396259 Julia Rhodes & Mr. & Mrs. Clarence Whissen, Broadway, Va.	9330.9	5.03	469.7	606	4—9	Green Meadow Courageous 81810 A. R.	Riverview's Gertrude Claire 250867
†45464	Ruby's Jewel of Tip Top Farm 398998 Henry L. Batterman, Mill Neck, N. Y.	8297.0	5.59	463.5	610	4—9	Iverness Isaac 187776	Ruby of Belmont View Farm 310609
R†37562	Convent's A. Flirt 396982 Mr. & Mrs. Paul Moore, Convent, N. J.	9339.4	4.58	428.2	610	4—8	Gayhead's Amanallah 166073 A. R.	Convent Flo 256380
†45434	Grangemead Esther 414756 R. F. Locke, Cressey, Mich.	8630.4	4.93	425.1	610	4—6	Dunwalke Governor 170185 A. R.	Jane of Four Pine 314776
45546	Dreamwold Ultra Fair 383420 J. M. McDonald, Cortland, N. Y.	8051.4	5.02	404.3	868	4—11	Foremost Masterpiece 159266 A. R.	Ultra May Flower 190174
†45453	Prince's Autumn Gloria 400630 P. M. Neisler, Kings Mountain, N. C.	7896.7	4.83	381.1	610	4—8	Kate's Noble Prince 198642	Nellie's Autumn Gloria 350989
†45456	Sugarcreek Onda 406878 Lawrence Coy, Xenia, Ohio.	8206.6	4.56	374.3	600	4—6	Franchester Sentinel 188440	King's May of Sugarcreek 190095

R†39320	Giermead Nora 440812 R. L. Holden, West Lafayette, Ind.	8736.5	4.28	373.5	610	4—6	Giermead Ann's Admiral 156691 A. R.	Bingo's Nell of Lovejoy 261802
†45693	Gusanna's Proud Lorna 404073 Est. Julius Clausing, Grafton, Wis.	7900.7	4.70	371.5	610	4—7	Rosemount Butter Boy 155404 A. R.	Gusanna's Fawn Lorna 177950

CLASS C—Four to Four and One-Half Years

R°¶*39846	Frankland Monica 494998 J. Howard Leman, Hopkinton, Mass.	14960.6	5.65	844.6	1095	4—0	Frankland Cherry's Moonlight 197690	Frankland Marcia 350140
¶45439	Marilea Gay Boy's Polly 412181 Est. Edward Orton, Jr., Upper Sandusky, Ohio.	14838.6	4.91	728.8	1095	4—5	Radium's Gay Boy 123788 A. R.	Marilea Hermit's Pollyanna 269279
°45500	Edgewood Farm's Deliella 473130 Stevens Brothers, North Andover, Mass.	12701.9	5.73	728.2	1095	4—0	Palotterie's Foremost of Fairview Home 145102 A. R.	Cy Allen's Delia 315598
45576	Rhoadesdale's Avarice 429898 Paul L. Rhoades, Kent, Ohio.	13620.1	4.87	662.9	1460	4—3	Laddie's Ultra Noble 110357 A. R.	Warel Primrose 386152
¶45716	Sunshine Veda 416731 J. W. Loving, Pueblo, Colo.	11965.5	5.30	633.9	1095	4—0	Charm's Valor 183830 A. R.	War Cloud's Goldie 225833
¶45573	Douglaston Maria 411750 George W. Bacon, Saint James, N. Y.	12224.2	5.18	633.7	1095	4—0	Douglaston Coronation King 203611 A. R.	Douglaston Ultra Maria 347811
¶45543	Charlescote Karri 403680 Richard Saltonstall, Sherborn, Mass.	12558.4	5.04	632.6	1095	4—0	Aiyukpa Laughter King 160967 A. R.	Beechwood Princess Isabelle 243975
¶45672	Nevalin of Home Comfort Farm 464319 M. C. Fleming, Troutdale, Oregon.	9983.4	6.20	618.6	1081	4—1	Theo-Vale Toreador 204680	Forest Home's Princess 353794
¶45544	Santa Cruz Holliston Fleurette 403776 Est. J. A. Brown, Capitola, Calif.	14185.0	4.33	613.7	1095	4—4	Holliston Royal of Rockingham 154687 A. R.	Santa Cruz La Francesca 301583
R¶38596	Bournedale Viscountess 406061 Riegeldale Farms (The Trion Company), Trion, Ga.	12570.4	4.87	612.0	1095	4—5	His Majesty of Bournedale 194262 A. R.	Bournedale Lady Violet 289158
R¶38276	Reveller's Fanny 411270 Blakeford Farms, Incorporated, Queenstown, Md.	11786.8	5.18	610.6	864	4—3	Langwater Reveller 206846 A. R.	Homestead Frieda 352793
¶45699	Otsego Cherub's Dot 479315 Abraham B. Cox, Cherry Valley, N. Y.	11404.7	5.26	600.4	1095	4—1	Otsego Cherub 120939	May King's Dorothy 246583
¶45555	St. Albans May King's Queen 414171 Irene W. Johnson, Becker, Mo.	12022.4	4.76	572.4	1011	4—0	May King's Prince of Bon Ayre 66001 A. R.	Fairholm Cinderella 271369
R39479	Gayoso Galaxy's Actress 448025 J. T. Buntin, Horn Lake, Miss.	11851.2	4.45	527.6	1083	4—4	Gayoso Actor 194044 A. R.	Gayoso Actor's May 184708
45518	Bo Peep's Peggie of Wildwood 409734 M. G. Eberlein, Shawano, Wis.	10895.7	4.74	516.7	1095	4—1	Tim of Crystal Springs 162491	Bo Peep's Lassie of Wildwood 92395
R38657	Arizona Farms Pansy 412713 University of Arizona, Tucson, Ariz.	9554.3	5.27	503.5	900	4—3	Governor of Rosemoor 87926 A. R.	Pansy of Sycamore Farm 237621
45583	Labette of Chicona 461183 Carl C. Schroeder, Bow, Wash.	9438.3	5.23	494.0	730	4—3	Chicona Byrne 194943 A. R.	Lura of Chicona 100722
R†38502	Bell Buoy's Queen 408415 George McKerrow & Sons Company, Pewaukee, Wis.	10535.4	4.65	489.6	610	4—1	Eminent Bell Buoy 198109 A. R.	Spruce Lane's Queen Lilinokalani 132198
†45513	Sunnydale's Ann 499814 Claude L. Mangas, Union City, Ind.	9643.3	5.06	488.2	610	4—3	Sunnydale's Cherub Dream 196135 A. R.	Sunnydale's Merry Joan 326544
45431	Avalon Alice 404921 Thomas Harville, Macedonia, Ohio.	9776.2	4.87	475.9	1021	4—3	Cooper's King Louis 194072 A. R.	Cherub's Titan of Goodrich 350472
¶45684	Riley's Rose of Golden Rule 445148 James W. C. Pogue, Exeter, Calif.	10221.0	4.62	471.8	1005	4—1	Riley of The Pines 189773	Cream Cup's Edith of City View 445146
R†38740	Hardwick's Fanny 415584 Great Hopes Farms, Incorporated, Centerville, Md.	8034.7	5.85	469.8	610	4—1	Mixter Hardwick 107510 A. R.	Paoli Frances 238236
¶45669	Santa Cruz Holliston Redress 412507 Est. J. A. Brown, Capitola, Calif.	9483.8	4.91	466.1	1095	4—0	Holliston Royal of Rockingham 154687 A. R.	Santa Cruz Cloe's La Rosita 301587
†45580	Petunia of Chicona 461184 Carl C. Schroeder, Bow, Wash.	9396.9	4.92	462.6	610	4—4	Chicona Alaska 111370 A. R.	Patsy of Chicona 347660
45384	Gaylord's Faith 411869 E. K. Gaylord, Oklahoma City, Okla.	9934.9	4.62	459.3	1095	4—0	Bessie's Little Foremost 113044 A. R.	Gaylord's Sunbeam 324254
†45441	Bolton's Flossie 404216 Trustees of the University of Pennsylvania, Bristol, Pa.	7269.1	6.23	452.6	610	4—0	Raider's Cavalier of Bolton 192851	Trixie's Star Tide 344261
R†39844	Hester of Mt. Higgins 398705 William N. Orestad, Mount Vernon, Wash.	8244.0	5.25	432.4	446	4—4	Valley Gem Lucifer 97681	Gypsy May of Mt. Higgins 163043
¶45567	Sunnymede Juvis Paint 454264 Missouri Improvement Company, Bismarck, Mo.	9786.0	4.31	421.3	1094	4—1	Langwater Juvis 100894 A. R.	Warrior's Pretty Paint of Elm Farm 220012
45545	Crescent's Donna 416757 Peter B. Lehman, Decatur, Ind.	8018.0	5.23	419.1	730	4—0	Maherwood Crescent 138004 A. R.	George's Jo-Ann of Wren 229599
45475	Wethersfield Bee 468155 Dudley P. Rogers, Danvers, Mass.	8895.8	4.65	413.3	1095	4—0	Wolfpen Banner 169847 A. R.	Fleur de Lis of Ware 202813
¶45512	White Oak Princess B. 459211 Harry J. & Lilian M. Hooks, Brighton, Mich.	8718.1	4.52	393.7	640	4—0	Langwater Bonanza 164695	Pansy of White Oak Farm 239033
¶45556	St. Albans Ultra Chene Rilma 409588 Irene W. Johnson, Becker, Mo.	9688.2	4.00	387.3	1007	4—3	King's Prince of Bluff View 188599	Ultra's Rilma of Lalk Farm 287525
R¶38719	Illini Reflection Miranda 406842 University of Illinois, Urbana, Ill.	7968.7	4.80	382.7	953	4—4	Boulder Bridge Reflection 202243	Illini Pride Miranda Girl 347806
45460	Giant Oak's Acorn of Ruby Dell 395837 Lucy R. Scudder, Yakima, Wash.	8084.2	4.73	382.5	730	4—3	Giant Oak King 106557	Algona Maid 220637
R†37975	Marlene of Birch Brae 409310 J. R. MacElroy, Jonesville, N. Y.	7543.4	5.00	376.9	610	4—0	Collection's Maxim 126002 A. R.	Warrior's Marie of Birch Brae 333740
R†41233	Homestead Golden Coronet 463625 Jamison Brothers, Appleton, Wis.	7575.7	4.74	359.1	610	4—4	Ella's Regent of Red River 129208	Homestead Golden Tidy Coronet 233020
†45529	Hardwick's Sundew 409607 Great Hopes Farms, Incorporated, Centerville, Md.	7345.4	4.83	355.1	610	4—1	Hardwick's Beau 202059	He'll Do's Sundew 349055
R†38791	Eminent Rosabel 408411 George McKerrow & Sons Company, Pewaukee, Wis.	6774.0	5.13	347.2	610	4—2	Eminent Bell Buoy 198109 A. R.	Rose of Hilly Spring Farm 132521
†45533	Moon's Royal Golden May 405390 N. J. Moon, Jr., Oshkosh, Wis.	6711.6	4.95	332.0	610	4—2	Clarabelle's Royal of the Rancho 132194 A. R.	Moon's Golden Crescent 168717

CLASS D—Three and One-Half to Four Years

45598	Adohr Athena 413617 Adohr Milk Farms, Tarzana, Calif.	14726.2	4.90	721.8	1091	3—11	Fantine's Brilliant of Adohr Farms 130532	Adohrable of Adohr Farms 258928
¶45575	Rhoadesdale's Aster 429901 Paul L. Rhoades, Kent, Ohio.	13523.5	5.15	696.2	1460	3—8	Warel Broadcaster 208751 A. R.	Betty of Hillbrook 275935
¶45676	Afri's Primrose of P. P. 430367 Wilmer Stradley, North East, Md.	14154.6	4.55	643.6	1095	3—6	Valor's Africander 193733 A. R.	Rosie-Posie of Pioneer Point 365036
45695	Santa Cruz Holliston Hilldene 412521 Est. J. A. Brown, Capitola, Calif.	15739.5	3.90	614.3	1095	3—10	Holliston Royal of Rockingham 154687 A. R.	La Henrietta of Santa Cruz 2d 226063
¶45653	Nellie's Look-Out 430334 Henry L. Batterman, Mill Neck, N. Y.	11693.2	5.16	603.6	1094	3—8	Maxim of Burkeville 129366 A. R.	Nellie of Belmont View 335765
R¶39784	Homestead Reveller's Dora 420636 Blakeford Farms, Incorporated, Queenstown, Md.	11791.5	5.07	597.6	1095	3—8	Langwater Reveller 206846 A. R.	Homestead Pilot's Dora 370888
¶45414	Orchard Lawn Foremost Susan 431938 William H. Ball, Eaton, Ind.	11463.6	5.15	590.3	1095	3—6	Wendmere Foremost 151263 A. R.	Waterloo Sally 347252

R¶39848	May Bell of Birch Brae 409313 J. R. MacElroy, Jonesville, N. Y.	11958.6	4.82	576.2	1080	3—10	Regent of Birch Brae 202239	Moonlight's Christmas Bell 221291
¶45537	Rosebud's Monsieur's Violet 437196 Donaldson Brown, Port Deposit, Md.	10509.2	5.42	569.6	1088	3—11	Rosebud's Monsieur 174437 A. R.	Dietrichhurst's Holly Queen 433725
¶45637	Langwater Alice 457751 John S. Ames, North Easton, Mass.	9790.9	5.45	533.3	1095	3—6	Langwater Moonlight 160256 A. R.	Brookmead's Sweet Alyssum 183213
45582	Adelaise of Chicona 490113 Carl C. Schroeder, Bow, Wash.	10022.2	5.32	533.2	730	3—10	Chicona Alaska 111370 A. R.	Almira of Chicona 263380
¶45601	Broadview's Twilight 421216 Est. M. D. Rhodes, Broadway, Va.	12503.9	4.26	532.3	1095	3—7	Majesty's Sovereign 206528	Nancy of Broadview 357077
45557	Vassar's Isabelle 428059 Irene W. Johnson, Becker, Mo.	10971.6	4.85	531.9	1095	3—6	Valor's Gentleman 146503 A. R.	Vassar's Edith 330114
¶45449	Caumsett Ila 427625 The Caumsett Corporation, Huntington, N. Y.	10480.9	5.07	531.6	1093	3—7	Mixter Thor 106594 A. R.	Aiyukpa Belle 178174
¶45385	Fra-Mar Farm Amorita 418906 Frank C. Dunn, Mendon, Vt.	10742.0	4.86	521.7	1095	3—10	Fra-Mar Farm King 201927	Green Meadow Amatis 339724
45631	Bryncoed's Bonita 429048 Owen J. Roberts, Kimberton, Pa.	10037.5	5.09	511.4	730	3—8	Bryncoed's Langwater Peter 198557 A. R.	Ivakota Venture's Queen 308202
45553	Duke's Margaret of Portland 517627 S. C. Hall, South Portland, Maine.	9150.5	5.51	504.5	1083	3—10	Prince's Duke of Portland 207209	Prince's Margaret of Portland 396088
†45547	Bertha Belle of Owen's Place 499047 Dietrich Farms, Incorporated, Bremen, Ind.	9810.3	5.07	497.1	610	3—7	Cherub's Marshall's Beauty 124066 A. R.	Belle of Owen's Place 329816
45661	Maxim's Red Fay 455679 H. E. Boswell, Burkeville, Va.	10353.5	4.73	489.7	1095	3—11	Maxim of Burkeville 129366 A. R.	Lucerne's Fay 208401
R¶42565	Margot of Home Hill 412110 Henry Lloyd Smyth, Plainfield, N. H.	9280.4	5.24	486.0	1095	3—11	Hannibal of Wild Rose 171062	Margarita of Home Hill 140137
R†41185	Cornwall Hill Dogwood 461713 Est. O. H. Cheney, Patterson, N. Y.	10401.4	4.66	484.5	610	3—6	Foremost Victor 206534 A. R.	Moorland Dairymaid 326369
R¶38688	Hardwick's Jeanora 415590 Great Hopes Farms, Incorporated, Centerville, Md.	7977.4	6.01	479.7	730	3—10	Mixter Hardwick 107510 A. R.	Royelen Jean 315008
R†40765	St. James Prince's Suzette 410329 Mrs. Chauncey McCormick, Naperville, Ill.	7977.2	5.90	470.6	610	3—9	Bournedale Crown Prince 173012 A. R.	St. James Champion's Susan 349849
†45615	Brechinwood Noble Valentine 452009 Charles S. Mills, Jaffrey, N. H.	8406.0	5.47	460.1	610	3—7	Greyholme's Noble Judge 198380	Brechinwood Slogan's Valentine 391968
†45465	Shawnee Martha 446975 E. M. Johnson, Lewisburg, W. Va.	10718.2	4.19	449.3	610	3—9	Langwater Pilot 176205 A. R.	Brownlie Lad's Rebecca 367863
R42166	Bonneville Cherie 422665 Arthur S. Moulton, Ridgefield, Wash.	9981.7	4.41	440.6	730	3—8	Chicona Sandy 135546 A. R.	Bonneville Crest 311792
†45438	Pet of Myersmead 417859 L. C. Myers, Lapaz, Ind.	8234.1	5.33	438.8	610	3—9	Zuco of Myersmead 215412	Silvene of Myersmead 220273
R†43799	Sheik's Dawning of Middale 464446 Arthur S. Moulton, Ridgefield, Wash.	8459.5	4.78	404.3	610	3—6	Aiyukpa L. Sheik 187422 A. R.	Starless-Rival's Dawn of Middale 235291
†45408	Homestead Regent's Lavinia 504843 C. B. Jamison, Appleton, Wis.	8227.0	4.88	401.7	610	3—6	Ella's Regent of Red River 129208 A. R.	Homestead Queen Lavinia 158344
†45468	Lockshore Enchantress 453060 R. F. Locke, Cressey, Mich.	8774.7	4.55	399.1	610	3—9	Lockshore Emperor 194627 A. R.	Chestnutwold Lucia 254887
45588	Valley Hill's Jane 445452 Wilmer Stradley, North East, Md.	8191.0	4.79	392.6	730	3—10	Leader's Foremost Raider 198531	Chestnutwold Veda 307683
45387	Fritzlyn Cavemaid 449917 William F. Fretz, Pipersville, Pa.	6983.2	5.59	390.3	513	3—6	Fritzlyn Caveman 201819	Fritzlyn Gifted Maid 237405
†45478	Baby Bane of Spenceola 419861 C. C. Spencer, Forest Hill, Md.	6846.9	5.37	367.6	610	3—8	Brooklandwood Reliance 163716	Florine of Spenceola Farm 176682
†45401	Widow Knight High Test 415786 Jenny C. Wasson, Altamont, N. Y.	7451.8	4.72	351.6	610	3—10	Iona's Ultimas of Sunny Crest 172775	King Pin's Widow Knight 278789
R†41604	Owendale's Rose May 468928 Dave Owen, Mukwonago, Wis.	6983.2	4.67	326.4	610	3—6	Deborah's Holliston 143308 A. R.	Owendale's Rosemary 245173
†45452	Meadow Brook Lad's Winner 421147 Cleghorn Corporation, Longwoods, Md.	6456.1	5.01	323.4	610	3—9	Neptune's Lad of the Spurs 202480	Highland Farms Neptune's Winner 242831

CLASS E—Three to Three and One-Half Years

R°¶*41395	New Hope Gardenius's Laughter 439203 Matt Domaszek, Amherst Junction, Wis.	18181.8	4.64	844.5	1460	3—5	Langwater Gardenius 178663	New Hope Prince's Cornet 243790
¶45389	Flying Hill Hearts' Grace 435957 Mary Archer, Reading, Pa.	15932.1	4.17	665.1	1095	3—4	Gayhead's King of Hearts 190086 A. R.	Flying Hill Elegance 316884
¶45491	Supreme's Lupine 469357 Wayne Johnson, Worton, Md.	11081.3	5.95	659.6	1095	3—4	Royal Supreme 137088 A. R.	Rose of Ware 192876
R40928	Catamount Jezebal 433385 R. H. Sanderson, Pittsfield, N. H.	12001.8	5.27	632.1	1095	3—4	Dolly's Foremost of High Rock 67827 A. R.	Argilla Tempting 374821
¶45420	Lila Drew Cherub Atmosphere 431977 J. T. Buntin, Horn Lake, Miss.	12470.2	4.83	602.5	1095	3—2	Joan's Cherub of St. James Farm 136269 A. R.	Sun Air of Lila Drew Farm 377724
¶45658	Minnewashta Gem 522212 L. A. Page & Sons, Excelsior, Minn.	11334.0	5.12	580.2	1095	3—5	Althea's Pride of Fair Meadows 123656 A. R.	Minnewashta Gloria 363123
¶45488	Cooper's Arnett 435544 Roy E. Dillard, Salina, Kans.	11138.7	5.17	575.5	1095	3—5	Cooper's King Artis 186731 A. R.	Marmion's Roberta Jewel 370712
¶45445	Antietam Butterfat Lovely 513886 Chester A. Lyon, Waynesboro, Pa.	11140.5	5.08	566.3	1090	3—1	Hilltop Myrtle's Butterfat 172478 A. R.	Imp. Princess II. of the Camp 239218
¶45686	Valley Hill's Patsie 496714 R. W. Lyons, Lewisville, Ind.	11258.0	5.02	565.3	1083	3—1	Leader's Foremost Raider 198531 A. R.	Valley Hill's Primrose 343565
45666	Rockingham Georgina 543109 Daniel G. Tenney, Salem, N. H.	11877.5	4.76	565.0	1095	3—1	Rockingham Prince Emblem 205850	Imp. Choisie de la Touraine 143213
45565	Sunnymede Africander Brown Eyes 498990 Missouri Improvement Company, Bismarck, Mo.	10789.9	5.06	545.7	1094	3—1	Cooper's Africander's Bondsman 206590	Sunnymede Brown Eyes 361981
¶45498	Villanette's Primrose 433975 Julia Rhodes & Mr. & Mrs. Clarence Whissen, Broadway, Va.	11873.1	4.55	540.3	1025	3—5	Langwater Darnley 100891 A. R.	Villanette's Queen of Broadview 250983
¶45717	Sunshine Vember 440428 Mrs. J. W. Loving, Pueblo, Colo.	12174.7	4.36	531.0	1095	3—3	Charm's Valor 183830 A. R.	Golden You'll Do of Alta Vista 192105
45597	Maxim of Burkeville's Francine 463801 H. E. Boswell, Burkeville, Va.	10049.1	5.25	527.2	1095	3—5	Maxim of Burkeville 129366 A. R.	May King's Francine 288750
R40798	Franchester Sturdy's Hope 434014 C. S. Holden, Eaton Rapids, Mich.	10000.0	5.27	527.2	1050	3—5	Franchester Sturdy 206081	Lincoln Way Ultra Hope 419480
45540	Homewood's Super Rufida 439963 M. C. Buckingham, Cornwall, Pa.	9969.2	5.23	521.6	1095	3—4	Takaroa's Superior of Fairview 201724	Homewood 182792
¶45534	Homestead Reveller's Kate 429840 William Sutherland, Fayetteville, N. C.	9673.9	5.39	521.0	1095	3—2	Langwater Reveller 206846 A. R.	Homestead Foremost's Kate 373966
¶45603	Golden Glow's Pride 421217 Est. M. D. Rhodes, Broadway, Va.	13061.0	3.94	514.7	1095	3—5	Majesty's Sovereign 206528	Darnley's Golden Glow 367872
¶45495	Beechnut's Golden Queen 435641 Thomas F. Berberovich, Saginaw, Mich.	11396.9	4.48	510.4	1092	3—4	Sunnymede Rold Gold 180412 A. R.	Beechnut's Queen 435621

¶45591	Gay Hill May Time 437807 Charles L. Hammond, Reisterstown, Md.	9771.9	5.18	505.8	961	3—1	Select's Apollo 205721	Gay Hill May Star 385891
45689	Gayoso King's Ina 448028 J. T. Buntin, Horn Lake, Miss.	10799.0	4.62	499.4	1095	3—4	Woodbine's King of Beechwood 82949 A. R.	Gayoso Incesta 422142
R41537	C. F.'s Virginia Hyacinth 424186 Est. E. B. Cassatt, Berwyn, Pa.	10360.1	4.73	489.8	951	3—5	Brookmead's Fred 182183 A. R.	Kitty Hyacinth 252837
45566	Sunnymede Dixie Kate 491593 Missouri Improvement Company, Bismarck, Mo.	9652.6	5.04	486.9	1094	3—5	Sunnymede Dixie Royal 180410 A. R.	Sunnymede Katherine 331109
R41619	Ellen of Rose Lane 432643 Charles Baldwin, Pennington, N. J.	11221.6	4.27	479.3	1095	3—4	Coventry Ruby's Souvenir 147601 A. R.	Eleanor's Lady of Rose Lane 328052
¶45486	Paramount Bernice's Janet 429663 Roy E. Dillard, Salina, Kans.	10419.2	4.58	476.9	1094	3—3	Glencliff Noble President 205865	Paramount Gables' Bernice 335071
¶45633	Ultra's Twin 442506 Riegeldale Farms (The Trion Company), Trion, Ga.	11147.9	4.14	461.4	1095	3—3	Henry Taylor of Huckleberry 151853	Ultra's Ewing 311211
45710	Beechnut's Gold Rosemary 440641 Thomas F. Berberovich, Saginaw, Mich.	8490.3	5.40	458.3	947	3—3	Sunnymede Rold Gold 180412 A. R.	Beechnut Rosemary 333959
¶45725	St. Albans Beda's Buttermaker 475793 Irene W. Johnson, Becker, Mo.	8846.2	5.17	457.6	730	3—4	Excalibur a Gordon 209639 A. R.	Beda of Hickory Grove 278979
45411	Merry Maker's Sara 441118 Ethel Peck Earling, Salisbury, Conn.	10465.3	4.24	443.6	1095	3—1	Redvale Merry Maker 192222	Valentine's Freda 329386
45481	Ideal's Emperor's Beaconess 454014 Jacob Tanis, Augusta, N. J.	8733.4	5.04	440.6	1084	3—2	Chestnutwold Emperor 199615 A. R.	Glenwood's Beaconess 335065
45422	Cleghorn Sallie's Sonia 447508 Cleghorn Corporation, Longwoods, Md.	7939.1	5.53	438.7	692	3—0	Helen's Toro 190981 A. R.	Sallie of Fairview Place 232294
†45629	Monarch's Foremost Dairy Maid 447868 Lester Lurvey, Dousman, Wis.	8760.3	4.99	437.2	610	3—2	Wild Farms' Royal Victor 204059	Monarch's Prize Beauty 351816
45571	Immergrun Ruth's Princess 508522 The Pennsylvania State College, State College, Pa.	7355.6	5.69	418.9	1033	3—4	Immergrun Ne Plus Ultra 157345	Ruth's Darling of Beechford 213231
¶45444	Annetta Lady of Pinebrook 436156 Alderney Dairy Company, Morris Plains, N. J.	6927.3	5.96	412.6	845	3—3	Warriston's Merman 202784	Annetta of Pinebrook 352305
R†41302	Cornwall Hill Mulberry 461715 Est. O. H. Cheney, Patterson, N. Y.	8009.3	5.12	409.7	610	3—5	Foremost Victor 206534 A. R.	Imp. Valongis Marguerite 312800
45675	Beacon Hill Alamanda 446343 Arthur Curtiss James, Newport, R. I.	6771.0	6.03	408.0	730	3—1	Beacon Hill Advocate 139998	Beacon Hill Fairy 98027
R†39926	Eminence Gloria 435676 Isabel McKerrow, Pewaukee, Wis.	7477.9	5.25	392.5	610	3—0	Admiral Gold 194065 A. R.	Tristan's Eminence 236600
†45400	Tarbell Farms Royal Ruth 438159 Est. Gage E. Tarbell, Smithville Flats, N. Y.	7663.7	5.11	391.3	610	3—4	May Royal's Holliston 130308 A. R.	Tarbell Farms Ultra Ruth 314827
†45406	Tuttle 512532 Mort Woods, Ardmore, Okla.	8319.9	4.60	383.1	610	3—3	Lela's Sampson 169192	Molly's Nona 348573
45642	Queen's Roxie Anne 500309 George H. Stowell, Medford, Oregon.	6660.3	5.72	380.9	730	3—0	Silver Crescent Whoopee 181613 A. R.	Waldo's Queen Esther 320717
†45608	Sunset Golden Heather Honey 437460 Robert Roemer, Fort Collins, Colo.	7046.1	5.37	378.7	603	3—5	Cherub's Red Gold 151097 A. R.	The Elms Lassie 193815
45413	Crownhurst Fawkes' Joy 438515 The Blount Lumber Company, Lacona, N. Y.	8467.4	4.45	377.2	730	3—3	Douglaston Guy Fawkes 189229	Crownhurst General's Joy 323647
R41782	Sequel's Eva 445865 Doris Witter Rinehart, Cutler, Ind.	8063.5	4.32	348.4	696	3—3	Lilian's Sequel Jr. 139062 A. R.	Nelly's Nancy 92763
45523	Cora of East Lawn 428775 E. J. Barrett, Slaterville Springs, N. Y.	7886.1	4.39	346.2	762	3—5	Crystal Pond Rob Roy 199861	Bess of East Lawn 354888
45712	Gipsy Girl of Rainier View 503986 Boyd Farm Company, Yuba City, Calif.	7792.0	4.44	346.0	730	3—1	Ozark of Fir Ridge 167862	Gana of Rainier View 428937
†45470	Defender's Huldah 532619 Mrs. Carl N. Martin, Anselma, Pa.	5976.5	5.62	335.9	610	3—5	Farview's Defender 180865	Leader's Huldah 285289
†45407	Gordondale Sue 468480 L. E. Gordon, Nelsonville, Wis.	6245.0	5.30	330.7	610	3—4	Maherwood Trumpeter 201423 A. R.	Gordondale Elsie 348032
†45604	Honour's Senorita of Cinchona 439849 Samuel H. Tendler, Chestnut Hill, Pa.	6870.8	4.50	309.1	610	3—1	Coventry Ultra May's Honour 120673 A. R.	Warriston's Cuba Hen 292663
R†41128	Pansy of Sunny Lea 517046 Hoff & Orth, Oconomowoc, Wis.	6607.0	4.64	306.7	544	3—4	Champion Badger of Oak Knoll 212172	Monarch's Grand Daughter 294079
R†41370	Agnes's Amy of Future Hope 488506 L. T. & E. T. Voigt, Reedsville, Wis.	5722.3	5.22	298.8	610	3—1	Champion of Alta Vista 178407 A. R.	Annie's Agnes of Future Hope 341304

CLASS F—Two and One-Half to Three Years

°45639	Charming of Mahwin Farms 455979 Albert Winter, Mahwah, N. J.	12701.0	5.05	640.9	1095	2—8	Brookside Patrician 196725	Highland Charming 221853
¶45704	Golden Harvest Zoretta 451702 Theo. R. Doring, Hutchinson, Minn.	10987.0	5.64	619.7	1094	2—11	Boulder Bridge Prince 188870	Beauty Girl's Zora 429797
¶45724	Lavender of Kitchener 462358 Rosaline B. Hayden, Billerica, Mass.	12062.7	5.07	611.7	1095	2—6	Argilla Lord Henry 202281 A. R.	Valencia of Kitchener 402464
¶45610	Butterfat Royal's Lady 436986 R. W. Lyons, Lewisville, Ind.	12895.4	4.72	608.8	1095	2—11	Raider's Butterfat Royal 199911	Corner View Lady 295500
¶45461	Eastleigh Princessa 434645 Charles Philip Beebe, Framingham Center, Mass.	11842.1	5.04	597.0	1090	2—10	Rockingham Royal Holliston 112267 A. R.	Rockingham Princessa 423978
45590	Bolton's Viola 441291 Trustees of the University of Pennsylvania, Bristol, Pa.	11294.5	5.26	594.4	1095	2—9	Raider's Cavalier of Bolton 192851	Raider's Hope of Bolton 305000
45519	Dora's M of Wildwood 472087 M. G. Eberlein, Shawano, Wis.	13012.1	4.47	582.2	1079	2—10	Rockingham Prince Star 209338	Margy's Dora of Wildwood 300410
¶45651	Mobjack Althea 4th 544547 Mrs. L. B. Hollerith & Daughters, Mathews, Va.	10960.3	5.22	572.2	1095	2—6	Klondike Glamour 199862 A. R.	Mobjack Althea 387716
45559	Sunshine Lucile 450580 J. W. Loving, Pueblo, Colo.	12137.5	4.71	571.1	1095	2—8	Langwater Good Fellow 206933	Sunshine Virginia 371450
45617	Mt. Ararat's Cherub Mary 547487 Donaldson Brown, Port Deposit, Md.	11060.3	5.13	567.2	1086	2—10	Wild Rose's Challenger 214064 A. R.	Summit Mary Rose 191984
45599	Leader's Fifth Yarico 472056 Krebs Estate, Incorporated, Wilmington, Del.	11333.9	4.77	540.9	1086	2—6	Edgemere Leader 115415 A. R.	Nonpareil's Yarico of Breidablik 225329
R†41040	Pride of Prairie Bloom 438099 G. W. Bond & Son, Junction City, Oregon.	9920.1	5.36	531.9	610	2—11	Sweet Brier's Laddie 122321 A. R.	Delitha of Delphi Dell 375008
¶45605	Klondike Klara 466215 Thurmond Chatham, Elkin, N. C.	10271.3	5.08	522.0	1095	2—9	Argilla Knight 193529 A. R.	Klondike Gay Darling 274972
45499	Gold Branch A. D. Betty Rachel 543933 A. L. Brown, Concord, N. C.	12704.2	4.11	521.9	1095	2—11	Gayoso Ranger's Actor 176752	Gold Branch D. Betty Rachel 437857
45696	Raemelton Royal Pam 456336 J. Ewart Bruce, Mount Gilead, Ohio.	11375.4	4.58	520.9	1095	2—7	Caumsett Shane 197342 A. R.	Raemelton's Pandora 265311
¶45506	Rose King's Rosebud 479611 Donaldson Brown, Port Deposit, Md.	10503.8	4.95	519.9	1053	2—6	Burnside Rose King 125237 A. R.	Cosquay's Rosebud 238052
45474	Wethersfield Annie 543038 Dudley P. Rogers, Danvers, Mass.	11032.2	4.67	515.3	1094	2—7	Valentine's Combination 207261	Wethersfield Miss Venus 409806

¶45421	Gayoso Marose 542212 J. T. Buntin, Horn Lake, Miss.	9306.2	5.21	484.4	1095	2—10	Cooper's Marcander 196084 A. R.	Gayoso May Rose Brightness 201736
45426	Jomado's Charm 460081 J. M. Dozier, Lee Hall, Va.	8951.8	5.36	479.8	1095	2—7	Jomado's Ultra Anton 211279 A. R.	Jomado's Ultra Angelina 393698
45428	Jomado's Glida 460083 J. M. Dozier, Lee Hall, Va.	10156.9	4.72	479.8	1095	2—6	Jomado's Ultra Anton 211279 A. R.	Jomado's Beau's Allie 393695
¶45552	Showing Off of Mineral Point 444452 Fort Dodge Creamery Company, Fort Dodge, Iowa.	8626.4	5.49	473.6	1095	2—10	Greatheart of Mineral Point 188481	Monroe of Mineral Point 444449
†45542	Chuckanut La Vier 460060 O. W. Gear, Bow, Wash.	7957.6	5.94	473.0	610	2—10	Fircrest Marvel 201980	Linneta of Riverview 165566
45578	Willowmere Starlet 460999 B. F. Salsbury, Fairfax, Va.	9882.3	4.58	452.4	1085	2—8	Willowmere Genius 209730	Willowmere Beautiful 364291
¶45640	Riegeldale Gay Linda 449270 Riegeldale Farms (The Trion Company), Trion, Ga.	8885.2	4.99	443.7	1095	2—9	Klondike Gaylax 158321 A. R.	Linda's Rose of Oak Grove 322352
45581	Norma Jean of Chicona 490114 Carl C. Schroeder, Bow, Wash.	7664.0	5.75	440.7	660	2—7	Elberta's Foremost 169023 A. R.	Noma of Chicona 446071
†45636	Red Rose Twinkle 467474 E. G. Woodward, Salisbury, Conn.	8473.6	5.17	438.3	610	2—8	Masterpiece's Laddie 209945	Proud Secret's Lamonta 2d 372854
¶45592	Isabelle Lear 467840 Riegeldale Farms (The Trion Company), Trion, Ga.	8597.3	5.05	434.2	1095	2—6	Gayhead's King Lear 192864 A. R.	Elm Tree Isabelle 372675
¶45536	Rose's Cherub Ella 479602 Donaldson Brown, Port Deposit, Md.	8187.1	5.22	427.7	735	2—11	Wild Rose's Challenger 214064 A. R.	Valiant's Royal Ella 405045
¶45418	Raemelton Royal Beauty 479510 Est. F. B. Black, Mansfield, Ohio.	9262.5	4.58	423.9	1094	2—6	Caumsett Shane 197342 A. R.	Raemelton Golden Bess 370589
45489	Pine Ridge Lulubell 465250 Chris Skaar, Hayward, Minn.	6970.6	6.01	419.0	730	2—6	Bonny's Earl of Cor-Alfa Farm 198075	Pine Ridge Lucy 364952
45430	Jomado's Tressa 450814 J. M. Dozier, Lee Hall, Va.	7649.2	5.28	404.2	1095	2—11	Island Farm's Beau Geste 130445 A. R.	Jomado's Eva 2d 311081
45585	Rosebud's Virginia 480097 Wilmer Stradley, North East, Md.	8119.7	4.96	402.6	730	2—10	Rosebud's Monsieur 174437 A. R.	Dollie S. of Elkview 3d 180856
¶45503	Villa-Way Violet 557893 Robert D. Musser, Circleville, Ohio.	7726.6	5.18	400.6	827	2—11	Duke's Mack 211507	Raemelton's Viola 203915
¶45450	Chinook Admiral Elma 450613 State College of Washington, Pullman, Wash.	7266.5	5.50	399.9	913	2—7	Greyholme's Golden Admiral 163140	Valley Gem Beatrice 362143
45587	Wild Rose's Lady Margaret 480093 Wilmer Stradley, North East, Md.	8222.1	4.72	387.8	730	2—11	Wild Rose's Challenger 214064 A. R.	Beauty of Stone Hall 247018
45596	Royalson's Westfield Marilyn 533627 Stephen W. Sabine, Groton, Mass.	7925.1	4.89	387.6	1082	2—9	Westfield Royalson 205608	Westfield Farm Mary 417485
45386	Cleatta's Bonnie of Eliada 461379 Lucius B. Compton, Asheville, N. C.	8503.3	4.53	385.5	1095	2—6	Topsy's Sequel of Oaks Farm 141087 A. R.	Eliada's Cleatta 236758
45614	Douglaston Lady Elise 450319 C. H. Dorr, Watertown, N. Y.	7246.5	5.27	382.2	669	2—11	Imp. Financier of Myrtle Place 166260 A. R.	Imp. Bickleigh Tess 248955
†45628	Monarch's Golden Queen Bessie 541008 H. & H. Lurvey, Dousman, Wis.	7376.6	4.59	338.5	610	2—7	Marjorie's Promoter of Lurvale 195119	Monarch's Golden Butter Queen 359823
†45467	Robinette of Daisy Lane 514029 Max Hurd, Barrington, Ill.	6900.1	4.89	337.3	610	2—8	Sequence's King of Thorn Hill 207698	Wendmere Donamena 379518
†45390	Cadeau's Doris of Ridgedale 478866 D. G. Arnold, Bucyrus, Ohio.	8693.3	3.78	328.6	610	2—9	Cadeau of Halfred Farms 101384	Taffy Tolu of Ridgedale 271767

CLASS G—Two to Two and One-Half Years

°¶45496	Cornell Royal Ann 470433 Cornell University, Ithaca, N. Y.	13401.8	5.00	670.1	1094	2—2	Princess' May Royal 117240 A. R.	Cornell Folly Dora 359836
°¶45635	Wyebrook Pretor's Queen 478957 C. L. A. Whitney, Loudonville, N. Y.	14252.5	4.52	644.1	1095	2—2	Wyebrook Victory 171569 A. R.	Pretor's Queen 272972
°†*45593	Mollie Starbright 478337 E. G. Woodward, Salisbury, Conn.	11780.0	5.29	623.5	610	2—4	Charter Oak Volunteer 203700 A. R.	Advocate's Mollie 255924
°¶45549	Jessica Alert of Ridglydale 531960 W. Silas Ridgly, Decatur, Ill.	14355.9	4.34	623.2	1095	2—2	Green Meadow Alert 198651 A. R.	Ridglydale's Jessica Ruby 450921
°¶45652	Monarch's Susan 478171 Stuart M. Aldrich, Rehoboth, Mass.	11367.8	5.44	617.9	1095	2—1	Lynbrook Monarch's Secret 192818	Primate's Brown Eyes 371366
°¶45510	Homestead Ambassador's Virginia 472258 Blakeford Farms, Incorporated, Queenstown, Md.	12586.2	4.84	608.8	1095	2—1	Langwater Ambassador 216197	Homestead Anna 389837
¶45708	Eastleigh Hannah 458582 Charles Philip Beebe, Framingham Center, Mass.	10621.6	5.69	604.4	1089	2—4	Langwater Honorable 208516	Eastleigh Harmony 384542
¶45723	Coker Butterfat Gladness 467421 Pedigreed Seed Company, Hartsville, S. C.	10937.7	5.43	593.5	1095	2—5	Butterfat Noble Lad 212045	Coker Ray of Gladness 352802
¶45647	Cooper's Western Mayflower 466650 Tom Cooper, Ardmore, Okla.	14145.4	4.20	593.5	1094	2—5	Cooper's K. L. Mariner 207885	Ransom Western Sunflower 266986
¶45509	Thatch Meadow Cosmos 545649 George W. Bacon, Saint James, N. Y.	13713.4	4.29	588.4	1092	2—4	Saugerties Apollo 208218	Consort of Eagle's Beak 456736
45681	Cantigny's Lily 468468 Mrs. Robert R. McCormick, West Chicago, Ill.	12266.2	4.80	588.2	1095	2—4	St. James Champion's May Day 209239	Cantigny's King's Lilyette 326569
45630	Rosewald Elberta 464567 William Niedner, Hillsborough, N. H.	12662.1	4.63	585.9	1094	2—5	Imp. Hero of Broadmeadows 186258	Steele's Hill Elvira 361327
45424	Jomado's Flirt 467555 J. M. Dozier, Lee Hall, Va.	11255.4	5.15	580.0	1095	2—4	Jomado's Ultra Anton 211279 A. R.	Jomado's Rosebud 374784
¶45641	Riegeldale Maxim Katherine 471630 Riegeldale Farms (The Trion Company), Trion, Ga.	12837.9	4.44	570.4	1094	2—2	Bournedale Sensation 223212	Bournedale Bellona 411126
¶45715	Sunshine Val's Martha 480150 J. W. Loving, Pueblo, Colo.	12632.1	4.51	569.4	1095	2—2	Charm's Valor 183830 A. R.	Mary Martha of Willow Banks 208842
¶45404	Catamount Roberta 466018 R. H. Sanderson, Pittsfield, N. H.	10949.0	5.15	564.1	1095	2—0	Argilla Catamount 219182 A. R.	Glenburnie Irenette 396538
¶45692	Sedgley Foremost Richesse 548281 Chicago Guernsey Farm, Incorporated, Hinsdale, Ill.	10713.7	5.24	561.7	1095	2—2	Foremost's Holliston 112292 A. R.	Sedgley Crusader's Richesse 343982
45484	Top Artless of Hill Girt 489725 H. G. Haskell, Chadds Ford, Pa.	9603.8	5.82	559.0	1035	2—4	Merry Top of Hill Girt 137474 A. R.	Royal Artless of Hill Girt 399393
45685	White Oak Mabelene 484262 W. F. Schacht, Huntington, Ind.	10507.4	5.30	556.9	1095	2—2	Cooper's Marcander 196084 A. R.	Gayoso King's Mabel 330969
¶45707	Kathlyn of Two Brooks 485713 Fairlawn Farms, Incorporated, Adelphia, N. J.	11487.0	4.84	556.4	1095	2—2	Carpatha's Rex 204831 A. R.	Rex's Kathryn 346628
¶45476	Jacqueline of Daisy Lane 501998 Charles E. Sorensen, Farmington, Mich.	9039.4	6.15	556.0	1095	2—3	Bournedale Noble 212790	Wendmere Ilene 379532
¶45395	Maple Lawn Brenda 458767 Est. A. M. Cottrell, Hopkinton, R. I.	11961.1	4.61	551.0	1095	2—3	Phillipe of Maple Lawn Farm 172909 A. R.	Glenda of Maple Lawn Farms 357867
45600	Rosedale Justine 522166 Fort Dodge Creamery Company, Fort Dodge, Iowa.	11463.3	4.77	547.2	1095	1—11	Governor of Rosedale 130855 A. R.	Rose of Pansydale Farm 274940
¶45398	St. James Prince's Rena 459843 Mrs. Chauncey McCormick, Naperville, Ill.	10617.9	5.11	543.1	1095	2—3	Bournedale Crown Prince 173012 A. R.	St. James Champion's Irene 298934

¶45462	Fra-Mar Pride 462129 Frank C. Dunn, Mendon, Vt.	11056.1	4.85	536.1	1095	2—5	Fra-Mar Farm King 201927	Mary Pickford of Florence 157282
45504	Cherub's May Rosalie 478811 Donaldson Brown, Port Deposit, Md.	9610.3	5.55	533.6	1074	2—5	Wild Rose's Challenger 214064 A. R.	Rosebud's King's Rosalie 408840
¶45607	Starr Farm Duchess 488125 Roy F. Fickies, Elkhart, Ind.	11477.6	4.63	531.2	1094	1—11	Langwater Alexander 202052 A. R.	Elm Row Blizzard 319536
45541	Massapoag Jewel 460858 Robert W. Hare, Sharon, Mass.	11116.4	4.72	524.4	1095	2—3	Green Meadow Brigadier 184045	Massapoag Juno 390252
45611	Gaylord's Louise 477246 E. K. Gaylord, Oklahoma City, Okla.	12263.9	4.27	523.1	1095	2—4	Gaylord's Supreme 209438	Sophia of King Hill 154484
¶45656	Willowmere Roberta 464896 B. F. Salsbury, Fairfax, Va.	10458.7	4.99	522.2	1081	2—5	Willowmere Genius 209730	Willowmere Rosamond 359215
¶45698	Maple Lawn Hilda 487768 Est. A. M. Cottrell, Hopkinton, R. I.	9985.3	5.21	520.4	1095	2—1	Phillipe of Maple Lawn Farm 172909 A. R.	Karen of Maple Lawn Farms 371118
¶45531	Viking's Princess of Portland 543032 Ivory A. Hall, South Portland, Maine.	9744.7	5.33	519.1	1095	2—4	Viking of Portland 222149	Legend's Princess of Portland 383029
¶45403	Maple Lane Africander's Eugenie 469046 Thirlstane Ranch, Incorporated, Bar Harbor, Maine.	10561.6	4.90	517.3	1095	2—0	Saugerties Africander 116932 A. R.	Moorland Eugenie 326351
¶45718	Douglaston Lady Greta 462393 George J. Pollack, Binghamton, N. Y.	10866.2	4.75	516.0	1094	2—3	Imp. Financier of Myrtle Place 166260 A. R.	Fayroyal s Garnet 305768
45558	Tillie's Theora 451455 Frank W. Kelsey & Pearl H. Lesh, Huntington, Ind.	10535.6	4.86	512.5	730	2—5	Hilltop Que Vive Hambro 184762 A. R.	Tiny May's Tillie 392263
¶45720	Two Brooks Flora 485712 Alderney Dairy Company, Morris Plains, N. J.	9148.1	5.60	512.1	1094	2—2	Douglaston Krysta's Financier 211819	Homestead Senator's Flower 374943
45577	Willowmere Susanna 470491 B. F. Salsbury, Fairfax, Va.	10904.2	4.67	508.7	1085	2—4	Willowmere Genius 209730	Willowmere Sweet Rose 298832
¶45397	Mobjack Columbine 3d 555375 Mrs. L. B. Hollerith & Daughters, Mathews, Va.	9369.2	5.43	508.3	1095	2—3	Klondike Glamour 199862 A. R.	Mobjack Columbine 389916
¶45616	Afton's Donna Felisa 462244 R. F. Loree, Florham Park, N. J.	10805.8	4.69	506.5	1092	2—4	Afton's Select 194346 A. R.	Afton's Fancy 311253
45423	Admiral's Belle of Owen's Place 541889 Dietrich Farms, Incorporated, Bremen, Ind.	10966.0	4.61	505.6	730	2—5	Wildwood Actor's Admiral 218349	Belle of Owen's Place 329816
45483	Brandtjen's Dorothy 469082 Henry A. Brandtjen, Farmington, Minn.	10578.8	4.74	501.8	1095	2—5	Brandtjen's Biff 228563	Berndale's Sunflower Girl 386454
45638	Riegeldale Caroline 465809 Riegeldale Farms (The Trion Company), Trion, Ga.	8137.4	6.10	496.7	1095	2—2	Inverness Bill 209014	Edgewood Indian Summer 388716
45554	Meadow Lodge Esther 464433 S. W. Hayes, Oklahoma City, Okla.	9202.3	5.34	491.0	1095	2—2	Bethany Rose King 217428	Antietam Butterfat Queen 419918
45457	Nugget's Lassie 471785 Anne P. Emerson, Brooklandville, Md.	10387.1	4.72	490.0	1090	2—1	Brooklandwood Gold Nugget 218829	Brooklandwood Lassie 400244
¶45392	Starr Farm Christina 506651 Est. A. H. Beardsley, Elkhart, Ind.	9666.6	5.05	488.5	1095	2—5	Langwater Alexander 202052 A. R.	Frances W. of Thornwood 352200
¶45700	Haven Hills Garcia 546395 Mrs. George E. Dean, Albion, Mich.	10360.7	4.70	486.9	730	2—3	Ultra May's Neptune 202481 A. R.	Goldy's Patricia Royal 365169
¶45436	Welcome-In Columbine 515803 W. W. McKitrick, Columbus, Ohio.	10119.4	4.78	483.6	1095	2—2	Langwater Count 204888	Cora Belle of Welcome In 333050
¶45561	Broadland Robinia 463535 Thomas Marsalis, Queenstown, Md.	8946.3	5.34	477.3	1095	2—5	Broadland Border King 198142 A. R.	Poilu's Ruth 185477
¶45508	Hollyday Melissa 456052 F. W. McCann, Bridgewater, Conn.	9822.9	4.86	477.3	1028	2—3	Antietam Butterfat Krysta 216239	Rockingham Ultra May Rose 403078
45471	Knollnook Val Lady 476918 C. Faye Myers, Grand Blanc, Mich.	10011.3	4.71	471.7	730	2—0	Birchfield Valiant 220826	Coventry Honoria Clara 325821
45524	Queen of Maywood 471321 Carter Bache, Stillwater, Pa.	11741.9	3.99	469.0	1093	2—3	Langwater Maywood 204887 A. R.	Queen's May of Green Springs 163420
45505	Cherub's Beda's Star 478810 Donaldson Brown, Port Deposit, Md.	8939.8	5.20	464.8	730	2—5	Wild Rose's Challenger 214064 A. R.	Beda's Silver Star 360116
¶45620	Fairlawn Rosebud 467704 Fairlawn Farms, Incorporated, Adelphia, N. J.	9057.8	5.08	459.9	1095	2—2	Knollwood Archer 159837 A. R.	Knollwood Ramblerose 365040
¶45589	Little Farm Orphan 546287 Elisabeth Thew Smith, East Northport, N. Y.	8734.2	5.13	448.3	730	2—3	Sovereign's Hank of Oldacres 201265 A. R.	Little Farm Fawn 383734
45687	Bright Lucy 491325 Henry L. Batterman, Mill Neck, N. Y.	7845.5	5.66	443.7	609	2—2	Brightside Dizzy Dean 219348	Brownlie Radiant Lucy 410169
¶45654	Roughwood Fay 473076 Ernest B. Dane, Center Harbor, N. H.	9160.9	4.79	439.1	1095	2—5	Florham Sensation 214338 A. R.	Roughwood Sprite 388613
¶45391	Bright Starlight 491326 Henry L. Batterman, Mill Neck, N. Y.	8429.1	5.11	430.8	653	2—1	Brightside Dizzy Dean 219348	Brownlie Radiant Light 410168
†45393	Moonlight's Minuet 462045 Harold H. Blake, Concord, N. H.	8025.0	5.33	427.7	603	2—5	Argilla Moonlight 215318	Clovelly's Matilda 316874
¶45572	Bell Buoy's Queen Ann 452027 George McKerrow & Sons Company, Pewaukee, Wis.	7405.7	5.76	426.6	730	2—4	Eminent Bell Buoy 198109 A. R.	Secret Fern Queen 353248
¶45682	Moon's Royal Leah 474327 N. J. Moon, Jr., Oshkosh, Wis.	8830.6	4.82	425.6	730	2—2	Clarabelle's Royal of the Rancho 132194 A. R.	Moon's Dimple Blaise 353799
¶45447	Bonita's Oleander of Ellwood 461304 Doty Brothers, Goleta, Calif.	7400.1	5.72	423.2	730	2—3	Bonnie Doon Laddie 199185	Bonita of Good Hope Farm 343090
¶45643	Appin's Isis 548585 C. S. McCall, Bennettsville, S. C.	8099.3	5.22	422.6	1095	2—4	Appin's Foremost 226850	Appin's Fancy 437872
45493	Franchester Inheritance 437372 Irwin A. Penker, Newtown, Ohio.	9567.9	4.37	418.4	927	2—2	Franchester Conjuror 207865	Franchester Sensation 310647
45440	Bolton's Golden Madge 458714 Trustees of the University of Pennsylvania, Bristol, Pa.	8710.4	4.76	414.4	730	2—3	Leda's Rex of Bolton 206215	Bolton's Sylvia 392862
45706	Helendale Nysa 472667 William L. Erbach, Athens, Wis., & Fred R. Erbach, Beloit, Wis.	8381.5	4.90	410.4	727	2—4	Hilltop Butterfat Rex 192479	Helendale Linda 389764
45683	Pearl of Oak Ridge Stock Farm 469250 Guy M. Pontius, Rockford, Ohio.	8594.0	4.77	410.0	857	2—1	Star's Noble Lad 156847	Moonlight Beam of Wren 394390
¶45650	Mantua Annice 480043 Henry W. Leeds, Westville, N. J.	8589.2	4.76	408.8	730	2—1	Mantua Leader 198377	Mantua Vera 350790
45690	C. F's Royal Cocktail 469154 Est. E. B. Cassatt, Berwyn, Pa.	7509.6	5.40	405.4	730	2—3	Hill Girt Merry Nobleman 200622 A. R.	Milk Punch 340545
†45594	Brechinwood Lady Lorna 485618 Charles S. Mills, Jaffrey, N. H.	8529.4	4.69	400.2	610	2—3	Greyholme's Noble Judge 198380	Holly's Lady of Lombardy 318456
45563	Marshallvale Fair Maid 478667 J. Albert Marshall, Kennett Square, Pa.	9573.6	4.18	399.8	1094	2—2	Heartsease Butterfat Soldier 210920 A. R.	Marshallvale Fairy 346190
¶45497	Randot Betty 2d 547099 Louis S. Cox, Methuen, Mass.	7684.5	5.19	398.8	1095	2—5	Winnetuxet Puritan 200638 A. R.	Randot Betty 426782
45691	C. F's Lady Laughter 469156 Est. E. B. Cassatt, Berwyn, Pa.	7292.7	5.45	397.3	730	2—2	Hill Girt Merry Nobleman 200622 A. R.	Butterscotch Toddy 347712
¶45719	Florham Squire Girl 505845 Alderney Dairy Company, Morris Plains, N. J.	9068.6	4.36	395.6	1073	2—5	Florham Heritor 123442 A. R.	Florham Country Rose 370091
¶45417	Raemelton Sunny Rhoda 479512 Est. F. B. Black, Mansfield, Ohio.	7989.4	4.93	394.1	1095	2—2	Sunnyvale Sun 103167 A. R.	Raemelton Royal Roma 401257
†45564	Caswell's Tilly 552616 Amos C. Miller & Harry C. Kuns, Castalia, Ohio.	9414.6	4.14	389.9	610	2—4	Adonis of Woodland 208778 A. R.	Caswell's Alice 428331
†45584	Patsy's Phyllis 500818 Wade Schroeder, Bow, Wash.	7070.0	5.49	387.9	610	2—2	Chicona Jay 236703	Nathan's Patsy 406145
45527	Glorious Petunia of Kenilwood 468013 D. Stewart Craven, Salem, N. J.	7446.0	5.20	387.0	724	2—2	Hilltop Butterfat 192478 A. R.	Camp's Petunia Prodigy 293589
45511	Brooklawn's Lass 464581 Alderney Dairy Company, Morris Plains, N. J.	7198.5	5.25	377.9	894	2—2	Florham King Master 206039 A. R.	Senator's Lassie 397020
45425	Jomado's Diana 467557 J. M. Dozier, Lee Hall, Va.	6752.7	5.59	377.6	1095	2—2	Jomado's Ultra Anton 211279 A. R.	Jomado's Bonito 3d 245697

†45388	Adohr Pickfair 464953 Adohr Milk Farms, Tarzana, Calif.	8419.9	4.47	376.4	610	2—4	Imp. Darby Valentine 104969 A. R.	Mayfair Lura of Adohr Farms 286048
45701	Haven Hills Trillium 2d 550306 Est. George E. Dean, Albion, Mich.	7351.4	5.00	367.9	707	2—2	Ultra May's Neptune 202481 A. R.	Haven Hills Trillium 427104
¶45579	Chestnut Ridge Surprise Maid 545968 Paul E. Schepflin, Fremont, Ohio.	6752.2	5.43	366.8	730	2—2	Franchester Sailor 201319 A. R.	Chestnut Ridge Iona Maid 256514
¶45405	Fox's Janet of Waukesha 464136 F. E. Fox, Waukesha, Wis.	6580.5	5.54	364.3	872	2—3	Boulder Bridge Barrister 198843 A. R.	Creamland L. Royal's Clarana 248572
†45514	Convent's Faithful 472785 Mr. & Mrs. Paul Moore, Convent, N. J.	7558.2	4.81	363.7	610	2—3	Foremost Noble Craftsman 221530	Convent's A. Fleurie 355965
†45521	Rock Creek Flash's Judith 519679 L. J. Drake, Plano, Ill.	7572.7	4.72	357.8	609	2—1	Coronation Flash 212814	Lockshore Miss Judith 373535
†45517	Glynwood's Betony 567073 George W. Perkins, Cold Spring, N. Y.	6660.3	5.30	352.7	610	2—4	Rockingham Royal Satellite 217628	Glynwood's Bee Balm 459269
¶45568	Martin's Rose Pat 497883 Missouri Improvement Company, Bismarck, Mo.	6816.4	5.17	352.4	1078	2—0	Ridglydale's Ultra Martin 207155	Dolly's Cherub Rose 402825
45432	Avalon Jolly Maid 482409 Thomas Harville, Macedonia, Ohio.	7700.1	4.57	351.8	1017	1—11	Cooper's King Louis 194072 A. R.	Cherub's Merry Maid of Goodrich Farm 252488
†45613	Lucky Laddie's Nora 547978 R. L. Holden, West Lafayette, Ind.	6792.8	5.16	350.7	610	2—0	Kenfleur's Lucky Laddie 206885	Giermead Nora 440812
¶45644	Chestnut Ridge Supreme Maid 542849 Paul E. Schepflin, Fremont, Ohio.	7019.7	4.99	350.3	730	2—1	Franchester Sailor 201319 A. R.	Chestnut Ridge Iona Maid 256514
†45677	Sepoy's Joan of Dr. Kleinhans 490750 Joseph B. Kleinhans, Herbster, Wis.	7760.0	4.48	347.7	610	2—2	Franchester Sepoy 191331 A. R.	Janoca's Anna of Dr. Kleinhans 314865
†45396	Green Meadows Norwin's Ruth 477204 J. T. Hastings, Kirkwood, Pa.	6443.7	5.38	346.6	610	2—2	Golden's Norwin 201037	Green Meadows Ultra Ruth 388070
45433	Frances Louise of Adelfa 470826 Thomas Harville, Macedonia, Ohio.	6747.5	5.13	345.9	1030	2—1	Cooper's King Louis 194072 A. R.	Frances Rose of Goodrich 309206
45595	Dashing's Pretty Peg of Middale 479976 Arthur S. Moulton, Ridgefield, Wash.	6342.0	5.41	343.1	729	2—2	Sheik's Dashing of Middale 218068	Eileen's Peggy of Middale 368932
†45409	Klondike Milicent 478577 Avondale Mills, Sylacauga, Ala.	6988.2	4.89	341.4	610	2—1	Argilla Knight 193529 A. R.	Foremost Iphigenia 356615
45586	King Jethro's Roxanna 480099 Wilmer Stradley, North East, Md.	6343.2	5.36	339.7	730	2—5	Cherub's King Jethro 209141	Monsieur's Cherub Rose 403153
†45473	Glynwood's Checkerberry 568836 George W. Perkins, Cold Spring, N. Y.	7225.1	4.68	338.1	610	2—5	Glynwood's Neptune Rosenda 197360 A. R.	Glynwood's Bellwort 368114
†45492	Happyholme Prince's Nightingale 554256 George W. Emde, Lodi, Calif.	7228.3	4.66	336.5	610	2—5	Highland Royal Prince 115656 A. R.	Escalon Nightingale 394177
†45665	Fox's Elaine of Waukesha 479946 E. Donald DeMuth & Kermit Wagler, Whitehouse, Ohio.	7520.2	4.46	335.4	592	2—0	Boulder Bridge Barrister 198843 A. R.	Knight's La Bell of Arlymear 217370
45659	Fox's Vanity of Waukesha 466587 F. E. Fox, Waukesha, Wis.	7001.1	4.73	331.1	846	2—2	Boulder Bridge Barrister 198843 A. R.	Rosie's Jewel of Farview 354490
†45399	Rosebud's Monsieur's Daisy 482629 Wilmer Stradley, North East, Md.	6729.4	4.87	327.7	610	2—5	Rosebud's Monsieur 174437 A. R.	Valiant's Flora 403151
†45539	Neffland's Treva D. 515743 Lloyd Neff, Goshen, Ind.	6078.9	5.31	323.0	610	1—11	Neffland's Vistula 231058	Slogan's Florence Nightingale 362895
¶45674	Hawthorn Spirit's Wilhelmina 457207 C. S. Holden, Eaton Rapids, Mich.	7105.7	4.52	321.4	1018	2—3	Dixie's Warrior of Belmont 197199	Franchester Spirit 354699
†45714	Shoreland Lady Guinan 537918 L. B. Stevens, Oconomowoc, Wis.	6096.3	5.23	318.7	610	2—1	Shoreland Dairymaid's Climax 228839	Shoreland Happy New Year 460350
45711	Longacre Souvenir 490293 Thomas F. Berberovich, Saginaw, Mich.	8321.8	3.81	317.0	799	2—2	Langwater Beau 199065 A. R.	Lockshore Twin Fern 344067
†45515	Convent's Frivolous 472784 Mr. & Mrs. Paul Moore, Convent, N. J.	7139.2	4.41	315.1	610	2—4	Foremost Noble Craftsman 221530	Convent's A. Flirt 396982
†45538	Cherub's Rose Betsy 478812 Donaldson Brown, Port Deposit, Md.	6117.4	5.08	310.9	610	2—5	Wild Rose's Challenger 214064 A. R.	Cherub's Royal Betsy 418449
†45482	Sally's Susie of Future Hope 485136 L. T. & E. T. Voigt, Reedsville, Wis.	6507.4	4.72	307.0	610	2—1	Consoler of Thorn Hill 199464 A. R.	Betsy's Sally of Future Hope 399942
45562	Marshallvale Eva 475717 J. Albert Marshall, Kennett Square, Pa.	7589.6	4.04	306.5	867	2—2	Heartsease Butterfat Soldier 210920 A. R.	Marshallvale Evelyn 320774
¶45463	Fritzlyn Trojan's Gift 449922 John O. Ginn, Wismer, Pa.	5762.8	5.30	305.7	1037	2—4	Supreme's Trojan 206630 A. R.	Fritzlyn Althea Gift 332010
†45535	Gusanna's Leah 496224 Est. Julius Clausing, Grafton, Wis.	6173.9	4.92	304.0	610	2—4	Florham Columbus 173294 A. R.	Gusanna's Prudence 349318
†45697	Gusanna's Iris 468541 Est. Julius Clausing, Grafton, Wis.	6345.2	4.76	302.2	610	2—5	Florham Columbus 173294 A. R.	Gusanna's Proud Levity 395812
†45657	Lincoln Betsey 464982 Robert L. De Normandie, Lincoln, Mass.	5765.2	5.24	302.1	610	2—4	Dunwalke Rosebud's Butterfat 209245	Noble Betsey of Lincoln 349073
45412	Catamount Eve 458621 Bert F. Swain, Laconia, N. H.	6451.6	4.68	301.7	774	2—3	Forges Royal Knight 188495	Sheik's Forges Grace 391665
45619	Haven Hills Aida 2d 531014 Est. George E. Dean, Albion, Mich.	6257.9	4.80	300.6	730	2—0	Ultra May's Neptune 202481 A. R.	Haven Hills Aida 422099
†45410	Dashing's May-Time of Middale 481680 Arthur S. Moulton, Ridgefield, Wash.	5625.5	5.32	299.4	610	1—11	Sheik's Dashing of Middale 218068	Oregon's May 232492
†45648	Butternut of Maxvale 548392 William J. McMonigle, Yelm, Wash.	4436.6	6.69	296.8	610	1—11	Peissner's Sir Nibbs 190167	Daisy of Maxvale 220093
†45466	Stadacona Portia 473781 Elizabeth Douglas, Tilly Foster, N. Y.	5937.5	4.88	289.9	610	1—10	Heartsease Butterfat Sailor 211504 A. R.	Stadacona Princess 378141
†45622	Dutchman's Anne of Elm Grove 492423 Dale D. Moses, Decatur, Ind.	5173.3	5.55	287.0	610	1—10	Anne's Dutchman of Olentangy 212388	Adolph's Peggy 259308
†45623	Dutchman's Esther of Elm Grove 492425 Dale D. Moses, Decatur, Ind.	6629.2	4.29	284.4	610	2—0	Anne's Dutchman of Olentangy 212388	Raider's Betty Glen 141574
†45680	Laddie's Queen of E. L. 496316 Krause & Tinkham, Ripon, Wis.	5871.6	4.82	283.0	610	2—0	Holliston's Laddie 146329 A. R.	Arbutus' Queen of East Lynne 251350
†45625	Shoreland Day Breeze 531396 O. S. Caesar, Barrington, Ill.	5269.7	5.23	275.6	569	2—2	Shoreland Dairymaid's Climax 228839	Shoreland Breeze 412557
†45664	Reliable's Alphea of Whitford 464271 Lardner Howell, Whitford, Pa.	5746.4	4.74	272.2	610	2—3	Bonnie's Girl's Foremost 205010	Earl's Alphea of Whitford 345833
†45570	Tillybardin G. Marguerite 467884 Charles J. Mitchell, Waukesha, Wis.	5329.8	5.07	270.0	610	2—3	Boulder Bridge Gladiator 198841 A. R.	Marguerite of Tillybardin 116151
†45525	Evelyn of South City 487376 Joseph Allman, Buckley, Wash.	5524.6	4.85	267.8	610	2—0	Fir Ridge King 223387	Ruth of South City 287869
†45609	Stadacona Rebecca 464594 Elizabeth Douglas, Tilly Foster, N. Y.	5613.0	4.77	267.8	610	2—3	Heartsease Butterfat Sailor 211504 A. R.	Stadacona Rowena 374792
†45469	Sunnydale's Mabel 507050 Claude L. Mangas, Union City, Ind.	5828.9	4.42	257.7	610	2—1	Sunnydale's Cherub Dream 196135 A. R.	Goldmead's Flossy May 172393

Double Letter Class¶ Triple Letter Class† Class Leader* Exceeds Requirement by 100% or over° Re-entriesR

New Advanced Register Sires

	Daughters	Lbs. Milk	Lbs. B. Fat	T. M.	Class
Adonis of Woodland 208778, A. R. Sire, Langwater Fancier 149391, A. R. Dam, Raider's Betty Anne of Woodland 163062, A. R. Born Sept. 9, 1932. Owner, Amos C. Miller and Harry C. Kuns and Sons, Castalia, Ohio.	Caswell's Rochelle 516142, A. R. 41293	7243.3	334.2	610	GGG
	Caswell's Pompadour 514035, A. R. 41538	6934.4	278.2	610	GGG
	Caswell's Mayflower 514039, A. R. 42928	6383.5	282.8	610	GGG
	Caswell's Itchen Flower 514036, A. R. 42929	7170.2	298.0	610	FFF
	Caswell's Tilly 552616, A. R. 45564	9414.6	389.9	610	GGG
Argilla Catamount 219182, A. R. Sire, Dolly's Foremost of High Rock 67827, A. R. Dam, Argilla Nora 181716, A. R. Born Dec. 19, 1933. Owner, R. H. Sanderson, Pittsfield, N. H.	Catamount Violet 448383, A. R. 42745	12028.2	676.2	1095	GG
	Catamount Comfort 456434, A. R. 43937	11876.8	653.9	1095	G
	Catamount Barbara 457208, A. R. 44107	11849.9	641.2	1095	GG
	Catamount Charity 456433, A. R. 44425	10165.2	603.6	1095	GG
	Catamount Roberta 466018, A. R. 45404	10949.0	564.1	1095	GG
Carpatha's Rex 204831, A. R. Sire, Bournedale Rex 159247, A. R. Dam, Vonduboc Carpatha 94135, A. R. Born June 26, 1932. Owner, Mark W. Stevens, Glenmont, N. Y.	Rex's Heather 2d 429605, A. R. 40810	10104.5	589.7	1095	G
	Rex's Arlene 2d 429606, A. R. 41532	12073.4	576.5	1095	GG
	Rex's Barbara 2d 429610, A. R. 42834	11743.2	615.5	1095	F
	Carpatha's Viola 449291, A. R. 45275	11924.9	638.8	1095	F
	Kathlyn of Two Brooks 485713, A. R. 45707	11487.0	556.4	1095	GG
Clarabelle's Royal of the Rancho 132194, A. R. Sire, Royal of the Rancho 74134, A. R. Dam, Clarabelle of the Rancho 121269, A. R. Born Dec. 16, 1925. Owner, W. L. Cowan and Son and N. J. Moon, Jr., Oshkosh, Wis.	Moon's Royal Dolly 442000, A. R. 43587	8956.1	412.6	609	FFF
	Moon's Royal Eve 464616, A. R. 43588	9479.0	398.6	610	GGG
	Moon's Royal Lily 464615, A. R. 43885	9722.1	396.0	638	G
	Moon's Royal Golden May 405390, A. R. 45533	6711.6	332.0	610	CCC
	Moon's Royal Leah 474327, A. R. 45682	8830.6	425.6	730	GG
Destiny of Leyden 156598, A. R. Sire, Langwater Zouave 128538, A. R. Dam, Springside Hope 192934, A. R. Born July 10, 1928. Owner, Ralph Shock, Rockford, Ohio.	Progress Lady Ivadore 403448, H. I. 2075	6006.4	295.1	568	EHI
	Re-entry	9937.7	493.2	1083	DHI
	Re-entry (A. R. 42086)	8745.1	444.0	1002	AA
	Wrendale's Rose 371673, H. I. 4600	8091.4	370.4	570	BHI
	Wrendale Buttercup 452966, H. I. 5378	8947.7	464.9	730	CHI
	Fawn of Elmgrove 407873, H. I. 6797	7844.8	412.7	730	CHI
	Daisy June of Elmgrove 428772, H. I. 6942	5952.6	319.1	730	DHI
	Lulu of Elmgrove 418568, H. I. 6955	9357.6	417.0	730	CHI
	Norma of Elmgrove 369362, H. I. 6956	9334.2	449.4	730	AHI
	Stub of Elmgrove 462676, H. I. 6957	9646.2	474.1	730	AHI
	Sylvia of Elmgrove 490143, H. I. 6958	6919.0	322.5	730	GHI
Ella's Regent of Red River 129208, A. R. Sire, Lakewoods Regent 68962, A. R. Dam, Regent's Ella of Red River 177206, A. R. Born Aug. 22, 1926. Owner, Jamison Brothers, Appleton, Wis.	Homestead Golden Coronet 463625, A. R. 41233	7687.2	367.5	610	EEE
	Homestead Regent's Nell 500154, A. R. 44266	8005.0	419.4	610	DDD
	Homestead Regent's Coronet 504844, A. R. 44650	6956.5	309.8	610	EEE
	Homestead Regent's Ella 545343, A. R. 44651	4428.4	267.9	610	GGG
	Homestead Regent's Lavinia 504843, A. R. 45408	8227.0	401.7	610	DDD
Fairview's Athletic Prospector 151633, A. R. Sire, Athlete's Gold Seeker of Stockdale 102564. Dam, Koka 182791. Born Aug. 6, 1927. Owner, M. C. Buckingham, Cornwall, Pa.	Aberta Prospectress 380617, A. R. 39708	10127.0	457.6	1072	D
	Ingria 385225, A. R. 42446	10070.5	505.4	1095	BB
	Nerissa Prospectress 408520, A. R. 42590	9946.9	455.5	1095	DD
	Morena Prospectress 391343, A. R. 44753	9724.7	513.2	1095	BB
	Golden Avocoda 349578, A. R. 45602	9788.6	480.1	1094	AA
	Beaconstar 298455, A. R. 45646	11055.9	507.6	1095	AA
Florham Sensation 214338, A. R. Sire, Florham Perfection 162958, A. R. Dam, Florham Polly 307289, A. R. Born June 19, 1933. Owner, E. B. Dane, Chestnut Hill, Mass.	Roughwood Mignonette 454400, A. R. 42238	12576.9	671.9	1095	GG
	Roughwood Luella 454401, A. R. 44227	9225.6	498.7	1095	GG
	Roughwood Clove 473073, A. R. 44803	11431.1	559.3	1095	GG
	Roughwood Gretchen 473077, A. R. 45368	9399.1	469.9	1095	G
	Roughwood Fay 473076, A. R. 45654	9160.9	439.1	1095	GG
Grayling's Majesty 158411, A. R. Sire, Appletree Point Majesty 110299. Dam, Mixter Grayling 73209, A. R. Born Oct. 3, 1928. Owner, Alfred W. Kingsbury, Cavendish, Vt.	Chub Hill Polly 343332, A. R. 40678	13225.6	790.7	1095	AA
	Chub Hill Vernice 401599, A. R. 40691	13662.8	644.6	1094	EE
	Chub Hill Stella 388734, A. R. 40878	12189.8	623.1	1095	E
	Chub Hill Hannah 343331, A. R. 44302	13142.0	689.3	1095	A
	Chub Hill Vera 361333, A. R. 45528	15015.5	715.2	1095	AA

Heartsease Butterfat Sailor 211504, A. R. Sire, Heartsease's Butterfat 148228, A. R. Dam, Imp. Hilltop Rita 253772, A. R. Born April 25, 1933. Owner, Elizabeth Douglas, Tilly Foster, N. Y.	Stadacona Babs 437198, A. R. 40871	6942.9	326.1	610	GGG
	Stadacona Plenty 459875, A. R. 43745	5591.0	281.8	610	GGG
	Stadacona Dimple 464593, A. R. 44348	7173.6	318.7	610	GGG
	Stadacona Portia 473781, A. R. 45466	5937.5	289.9	610	GGG
	Stadacona Rebecca 464594, A. R. 45609	5613.0	267.8	610	GGG
Jomado's Ultra Anton 211279, A. R. Sire, Etherston Ultra Duke 84915, A. R. Dam, Anton's Eva of Griffwood 140077, A. R. Born June 7, 1933. Owner, J. M. Dozier, Lee Hall, Va.	Jomado's Ada 469588, A. R. 44931	8700.9	484.1	1095	G
	Jomado's Flirt 467555, A. R. 45424	11255.4	580.0	1095	G
	Jomado's Diana 467557, A. R. 45425	6752.7	377.6	1095	G
	Jomado's Charm 460081, A. R. 45426	8951.8	479.8	1095	F
	Jomado's Glida 460083, A. R. 45428	10156.9	479.8	1095	F
Knollwood Archer 159837, A. R. Sire, Langwater Archer 53844, A. R. Dam, Knollwood Heliotrope 162970, A. R. Born Dec. 23, 1928. Owner, E. F. Price, Port Chester, N. Y.	Knollwood Netoria 425890, A. R. 43401	8050.2	468.1	904	G
	Knollwood Linaria 425888, A. R. 43402	9383.9	466.8	912	G
	Knollwood Abelia 413105, A. R. 43403	8887.2	458.0	906	F
	Knollwood Hibiscus 425889, A. R. 43753	8372.9	442.7	853	F
	Fairlawn Rosebud 467704, A. R. 45620	9057.8	459.9	1095	GG
Masterpiece of Garden Creek 181681, A. R. Sire, Brookmead's Masterful 120576, A. R. Dam, Star of Hope 70158, A. R. Born Feb. 15, 1930. Owner, Southern Dairies, Inc., Asheville, N. C.	Ophelia of Garden Creek 409412, A. R. 37845	10652.7	608.6	1095	C
	Prudence of Garden Creek 396377, A. R. 41305	10203.4	485.4	1093	D
	Cheer of Garden Creek 402913, A. R. 42354	7504.6	328.5	562	CCC
	Valkyrie Golden Orchid 442249, A. R. 43200	8935.3	440.1	1095	F
	Haywood Venus 409037, A. R. 45257	12033.5	500.3	1093	C
Royal's Kimball 132085, A. R. Sire, Mixter May Royal 65203, A. R. Dam, Mixter Golden Faith 151345, A. R. Born Nov. 30, 1926. Owner, Norwood C. Apperson, McMinnville, Oregon.	Oregon Bonnie Bell 2d 346901, A. R. 37651	12347.1	668.1	1095	A
	Christmas Dawn of Springcrest 356302, H. I. 6286	7583.7	388.0	730	AHI
	Highland Ann 451591, A. R. 43722	9593.2	476.7	645	A
	Beulah's Highland of Lenor 492803, A. R. 45671	14803.3	761.4	1095	A
	Buttercup of Lenor Place 307071, A. R. 45673	11741.9	562.6	1088	A
Supreme's Trojan 206630, A. R. Sire, Royal Supreme 137088, A. R. Dam, Foremost's Barbara 188121, A. R. Born Feb. 14, 1932. Owner, William F. Fretz, Pipersville, Pa.	Fritzlyn Trojan Althea 420586, A. R. 39293	8996.5	525.2	1095	G
	Re-entry	8507.3	465.0	1026	E
	Fritzlyn Supreme Dolly 420580, A. R. 39747	12713.6	575.4	1095	GG
	Fritzlyn Trojan's Gem 420581, A. R. 41759	11516.4	581.6	1095	FF
	Fritzlyn Trojan's Ultra Gem 460029, A. R. 44737	9342.0	460.3	1095	GG
	Fritzlyn Trojan's Gift 449922, A. R. 45463	5762.8	305.7	1037	GG
Winnetuxet Puritan 200638, A. R. Sire, Laughter's Winnetuxet Leader 99422, A. R. Dam, Winnetuxet Bud 219251, A. R. Born April 14, 1930. Owner, N. A. Sherman, Plympton, Mass.	Randot Betsywin 476369, A. R. 39073	8026.3	454.6	1095	G
	Randot Pansywin 478125, A. R. 39823	8597.0	500.8	1095	E
	Randot Princess 3d 455323, A. R. 40196	8981.1	484.9	1087	EE
	Randot Glowslowin 528627 A. R. 43085	7921.1	472.0	1095	F
	Randot Betty 2d 547099, A. R. 45497	7684.5	398.8	1095	GG

Herd Improvement Records

Approved Records H. I. 6931 to H. I. 6996 with Re-entries

(Grade records and records that did not qualify are also listed)

Owner	H. I.	Name and Number	Class	Req. of B. Fat	Days in Milk	Total Number Milkings	Lbs. Milk	% of B. Fat	Lbs. B. Fat
Allen, Barbara E., Allen Farm, Salt Point, New York.	R2213	Ultimatum's Ruby 341783	AHI	360.0	312	620	8176.7	5.54	453.0
Appleton, Francis R., Jr., Appleton Farms, Ipswich, Massachusetts.	6931	Alfalfa Farm Pride 471660	GHI	258.3	320	636	6975.8	4.66	325.3
	R2186	Dinah of Appleton Farms 387512	AHI	360.0	324	648	8953.6	4.23	378.7
		Poppy of Appleton Farms 361935	AHI	360.0	238	475	6399.4	4.36	279.1
Baker, Dale L., Riverdale Farm, Huntington, Indiana.	R4568	Flossie of Maple Knoll 371543	AHI	360.0	365	852	14034.7	5.43	762.2
Ballou, Derrill Henry, Greenfield, Massachusetts.	6932	Sheldegren Gay Lettie 468024	GHI	258.4	324	648	7250.1	5.43	394.0
Barrett, O. G., Arlington Heights, Illinois.	6933	Lily of Berendsendale 533782	GHI	254.9	284	568	6618.7	4.69	310.3
Baur, Philip J., Witchwood Farms, Spring House, Pennsylvania.	6934	Camp Discharge Minerva 512795	GHI	260.8	325	650	5737.9	4.98	286.0
	6935	Camp Discharge Quaker Beauty 507416	GHI	258.0	365	730	9380.6	4.76	446.9
	R1931	Camp Discharge Water Lily 390202	AHI	360.0	316	632	8474.1	5.13	434.7
	R1935	Valentine Quaker Maid 396026	AHI	360.0	365	730	8563.8	5.00	428.3
Bentley, O. R. & Son, Suneslope Farm, Ames, Iowa.	6936	Bonny of Suneslope 477219	GHI	255.7	365	730	7663.7	5.16	395.7
Berendsen, Bernard, Phlox, Wisconsin.	R3739	Coleen of Berendsendale 350984	AHI	360.0	365	730	10162.3	5.49	558.0
	R5676	Orpha's Betsy of Berendsendale 520091	DHI	308.0	301	602	7704.8	5.37	413.5
	R5847	Orpha's Pansy of Berendsendale 515667	EHI	292.1	365	730	8179.2	4.82	394.5
Blakney, Janet Pierce, Purity Farms, North Lake, Wisconsin.		Purity Marvel 458841	CHI	336.7	340	664	5282.3	4.70	248.4
		Purity Mary 375884	AHI	360.0	342	671	6387.9	5.33	340.4
Bogardus, Charles S., Clinton, Illinois.	R3671	Spring Pasture Blossom 314498	AHI	360.0	365	730	13521.3	4.32	584.1
Bundy, C. T., Atlasta Farm, Menomonie, Wisconsin.	R2745	Atlasta Farm Alta 449668	BHI	359.4	315	630	6464.9	5.76	372.7
		Atlasta Farm Annabell 453817	BHI	342.1	325	650	6759.7	4.94	333.7
		Atlasta Farm Ardell 449669	BHI	352.1	282	564	5688.6	4.86	276.6
	R3968	Atlasta Farm Beulah 471312	CHI	326.5	365	730	7692.4	5.00	385.0
	6937	Atlasta Farm Duchess 550795	GHI	251.3	365	730	5859.6	5.52	323.5

Burroughs, C. F., Bayville Farms, Lynnhaven, Virginia.	6938	Aquia Jane 424770	CHI	323.9	365	1095	12216.6	4.91	600.1
	6939	Bayville Gay Linda 453876	GHI	253.3	364	1092	9063.6	5.63	510.6
	6940	Itchen Alice of Bayville 459403	GHI	268.1	365	730	6903.0	5.44	375.3
		Itchen King's Annie Laurie 2d 377730	AHI	360.0	322	644	4638.9	5.62	260.5
Cargill, Homer, Sidney, Ohio.	6941	Ruayne Hermes' Maud 513546	FHI	284.8	365	1095	8813.8	5.52	486.3
Clark, Glenn, Hickory Grove Guernsey Farm, Eau Claire, Michigan.	6942	Daisy June of Elmgrove 428772	DHI	308.0	365	730	5952.6	5.36	319.1
Deem, Charles M., Burlington, Iowa.	R5098	Margie of Hickory Grove 435171	EHI	297.8	365	730	8807.9	5.46	480.8
Dreibelbis, W. H. & Sons, Dreibelbis Farm, Shoemakersville, Pennsylvania.	R5097	Call-Boy's Polly Anna of The Elms 503945	CHI	326.9	365	730	6947.7	6.47	449.6
	6943	Dreibelbis' Famous Babe 405773	BHI	344.7	353	697	6795.0	5.93	403.0
	6944	Dreibelbis' Noble Lillian 472679	GHI	263.7	322	644	6910.4	5.13	354.2
Egger, F. A. & Sons, Egger Guernsey Farm, Roca, Nebraska.	6945	Fairview Equal Queen 365082	AHI	360.0	365	730	9512.4	5.02	477.5
		Royal Trixie Pearl 389751	BHI	342.5	310	595	5127.9	5.76	295.6
Elam, C. N., Graceland Farm, Clayville, Virginia.	6946	Clover Hill Baby Anne 537941	BHI	343.7	365	1095	10405.3	5.08	529.1
	R4593	Graceland Golden Secret 494970	DHI	307.2	365	1095	10182.6	5.43	553.1
	6947	Graceland Pauline 503116	FHI	277.1	341	1023	7800.0	4.32	337.0
Ewton, Jack, Shawnee, Oklahoma.	6948	Cecelia's Ruth Flora 455890	AHI	360.0	324	729	8975.0	4.71	422.3
	6949	Celia's Queen 431124	CHI	333.9	365	878	8920.6	4.92	438.6
	6950	Celia's Queen Esther 499990	GHI	250.5	304	912	5750.1	5.04	289.6
	6951	Hyerland Celia 245349	AHI	360.0	259	764	7282.7	5.44	396.1
	6952	Meadow Lodge Muriel's Pet 429751	EHI	299.7	246	618	6978.9	4.50	313.8
		Meadow Lodge Pansy 438486	EHI	296.4	280	687	5160.7	5.58	288.2
		Perfection's Ruth 431121	BHI	349.1	276	592	6839.9	4.89	334.2
Fisher, E. F., E. F. Fisher Farms, Romeo, Michigan.	R5551	Gene's Arlie of Turtle Lake 439787	BHI	345.9	335	747	8937.0	4.52	404.2
	R5552	Jo of Fisher Farms 479084	BHI	347.4	325	732	7630.5	5.18	394.9
	6953	Jo of Fisher Farms 2d 479086	GHI	255.0	365	873	9198.6	5.28	486.0
Gerger, Peter, Mt. View Guernsey Dairy, Vancouver, Washington.	6954	Vienette of Chicona 490115	GHI	266.0	365	730	9700.0	4.38	425.1
Giessler, Herman C., Elmgrove Farm, Ohio City, Ohio.	6955	Lulu of Elmgrove 418568	CHI	327.9	365	730	9357.6	4.46	417.0
	6956	Norma of Elmgrove 369362	AHI	360.0	365	730	9334.2	4.81	449.4
	6957	Stub of Elmgrove 462676	AHI	360.0	365	730	9646.2	4.91	474.1
	6958	Sylvia of Elmgrove 490143	GHI	255.8	365	730	6919.0	4.66	322.5
Gile, Albion L., Chicona Farm, Chinook, Washington.	6959	Bonnibelle of Chicona 344288	AHI	360.0	334	665	9497.5	4.72	448.4
	6960	Dream Lass of Chicona 501556	EHI	300.7	345	690	6869.1	4.60	315.7
	6961	Hedia of Chicona 548460	GHI	263.4	365	730	6892.5	5.17	356.3
		Waunakee of Chicona 533171	DHI	306.7	323	646	6082.1	4.75	288.8
Haferbecker, Henry, Appleton, Wisconsin.	R2622	Atlasta Farm Amy 448595	BHI	359.1	333	661	9257.1	5.67	524.9
Holdridge, Alma Kirby, Holdridge Farm, Medina, Ohio.	R5197	Holdridge Valentine 398298	BHI	359.9	365	730	9633.0	5.00	481.2
Holdridge, H. A., Holdridge Farm, Medina, Ohio.	R4500	Franchester Chance 224441	AHI	360.0	345	690	11570.9	4.61	533.8
	6962	Franchester Resplendent 461970	GHI	257.1	312	624	7143.8	4.69	335.0
	6963	Holdridge Splendid 492486	FHI	270.4	365	730	9066.9	5.28	479.1
Hornaday, W. A., Greensboro, North Carolina.	6964	Stewardess of Cedar Lane 453117	GHI	263.9	311	622	7563.6	5.03	380.2
	6965	Lyda of Colfax 236493	AHI	360.0	324	871	7363.3	5.22	384.5
	6966	Ruayne Hermes Queen 486657	GHI	261.9	282	790	6359.6	5.04	320.4
	6967	Ruayne Hermes Ruth 486655	FHI	275.0	284	794	7594.2	4.43	336.4
	6968	Ruayne Illustrator's Mildred 552202	GHI	250.5	365	1051	7480.0	5.10	381.7
Hulit, Henry S., Winding Brook Farm, Mansfield, Ohio.		Velvet of Winding Brook 407930	CHI	338.5	275	550	6674.6	4.33	288.8
Hulit, Ralph H., Winding Brook Farm, Mansfield, Ohio.	R5045	Fawn Tishia of Winding Brook 414055	CHI	324.0	319	621	7284.8	4.99	363.3
	6969	Viola of Winding Brook 552519	GHI	264.6	365	730	8708.1	4.39	382.1
		Violet of Winding Brook 379342	AHI	360.0	305	593	7506.3	4.57	342.7
Jeppson, George N., Oakholm Farm, Brookfield, Massachusetts.	6970	Oakholm's Iris 382764	BHI	358.8	332	658	9775.9	4.66	455.9
Kaiser, Edward E., Pleasant Plains Farm, Annapolis, Maryland.	R453	Buttercup of Rugby 228538	AHI	360.0	365	754	9048.2	5.04	456.1
Kendall, Henry P., Moose Hill Farm, Sharon, Massachusetts.	R3062	Locust Valley Starlight 389758	AHI	360.0	280	547	8093.2	4.47	361.4
	R3400	Moose Hill Arline 467271	BHI	349.8	365	730	9421.3	4.02	379.1
	R5130	Moose Hill Belinda 497451	DHI	306.8	290	580	7466.9	4.72	352.1
		Moose Hill Bernice 497453	EHI	300.7	278	556	5485.4	4.50	246.8
King, Lewis E., Elmstead Farm, North Brookfield, Massachusetts.		Elmstead Dolly Marie 412027	CHI	333.1	217	434	5255.7	5.43	285.5
Kirklin, Dale, Walnut Manor Farm, Kalamazoo, Michigan.	R4948	Walnut Manor Hilda 460880	CHI	332.6	323	637	8055.1	5.62	452.8
Koch, William, Sheldegren Farm, Greenfield, Massachusetts.	R5916	Chancelor's Golden Charm 390704	BHI	349.7	344	980	12924.6	5.31	686.4
	R5138	Sheldegren Mona 395603	BHI	345.8	346	787	8572.5	5.51	472.0
Krull, Gerhard, Rome City, Indiana.	R4898	Broadcaster's Fern 445525	EHI	296.7	365	730	8226.1	4.80	394.6
Lavis, J. H. & Edith S., Hi-Lo Farms, Mason, Michigan.	6971	Dawn of Hi-Lo Farms 552056	FHI	279.1	365	730	8656.0	5.44	470.7
	R5139	Dorothy of Hi-Lo Farms 359030	AHI	360.0	365	730	13463.6	5.32	716.0
Loomis Institute, The, Windsor, Connecticut.	6972	Auer Victor's Viola 473693	FHI	286.2	344	685	8843.7	4.46	394.3
	6973	Loomis Institute's Bickley Jewel 489875	GHI	263.4	306	609	6702.3	4.21	282.2
Meyer, David, Bluffton, Indiana.		Chief's Bessie of Chester 396671	BHI	353.4	349	698	5344.2	4.25	226.9
	R5442	Maudette of Chester 407388	CHI	337.3	365	730	8064.0	5.09	410.6
Morlock, August, Estate, Watervliet, Michigan.	6974	Robert's Dot 552482	GHI	264.7	332	656	5758.0	5.67	326.4
Moss, W. E., Romeo, Michigan.	R3340	Rose May Dot 346567	AHI	360.0	365	730	11344.4	4.41	499.9
Ohio State University, Columbus, Ohio.		Ohio Flossie Brakeman 249071	AHI	360.0	255	510	5562.8	4.96	276.1
Opekasit Farms, Incorporated, Glendale, Ohio.	6975	Belle's Judith of Calumet 240249	AHI	360.0	306	918	8113.7	5.04	408.9
	R2847	Opekasit Tressie Rose 387421	BHI	355.1	234	702	7205.4	5.01	361.1
Osterhaus, Anton, Dyersville, Iowa.	6976	Sunny Girl of Arbor Park 533337	GHI	254.1	335	670	5302.9	5.19	275.2
Pancratz, Arnold, Jr., Elmwood Farm, Dubuque, Iowa.	6977	Elmwood Laura's Chic 487721	GHI	250.5	322	644	5294.7	5.43	287.3
Peters, Victor B., Keokuk, Iowa.	6978	Rex's Laddie's Darling 497004	GHI	252.8	365	783	5113.6	5.11	261.4
	6979	Rex's Laddie's Janette 497005	GHI	250.5	365	1095	8641.9	4.32	373.3
	6980	Rex's Laddie's Julia Ann 496996	DHI	314.3	365	1095	13066.1	4.95	646.7
	6981	Rex's Laddie's Little Lily 497003	GHI	255.6	365	1095	9650.9	5.17	499.1
	6982	Rex's Laddie's Madge 497001	GHI	261.0	365	1095	11971.3	4.59	549.1
Poorbaugh, J. A., Edge Mount Farm, York, Pennsylvania.	6983	Golden Caval of Edge Mount 185603	AHI	360.0	365	730	7984.8	4.62	368.9
Reische, C. E., Meridian, California.	6984	Prunut Puss 421274	DHI	309.7	365	730	8825.0	4.28	377.4
	6985	Prunut Rose 316260	AHI	360.0	363	726	9981.0	4.29	428.1
Renshaw, Lloyd, Hidden Farms, West Chester, Pennsylvania.	6986	Aggie-Pan of Hidden Farms 535097	GHI	263.5	336	654	7376.4	5.40	398.1
Robinson, Neil S., Lokshello Farm, Mansfield, Ohio.		Lokshello's Etta Mae 496060	GHI	255.4	332	664	4774.7	4.85	231.6
	R2448	Lokshello's Jane 338769	AHI	360.0	365	730	9190.4	4.21	386.7
	R3088	Lokshello's Supreme Ella 393885	AHI	360.0	365	730	10037.6	4.30	432.1
Smith, Clarence H., Robin Run Farm, Wycombe, Pennsylvania.	R5648	Robin Run's Kala Lotta 344329	AHI	360.0	342	684	10585.6	5.63	595.8
	6987	Robin Run's Ophelia Lotta 462835	FHI	273.3	365	730	7797.6	5.43	423.1
South Dakota State College, Brookings, South Dakota.	R3607	College Ultimas' Finale 406766	DHI	323.3	365	730	7688.3	4.50	346.2
		College Ultimas' Irene 409424	CHI	327.3	275	548	4033.8	4.66	187.8
Stafford, John E., Laurel Mills Farm, Laurel Springs, New Jersey.	6988	Hardwick's Cleolight 457958	GHI	263.7	339	678	7715.6	5.33	411.2
		Supreme Graceful 480121	GHI	260.4	292	584	5276.7	4.60	242.7
Tillstrom, J. A., Sodus, Michigan.	6989	Tillie of Tillstrom Farms 550525	GHI	255.7	326	649	6565.6	4.98	327.1
Upjohn, W. E., Estate, Upjohn Richland Farms, Richland, Michigan.	R5653	My Beauty of Richland Farms 450857	EHI	295.3	298	589	9495.2	4.77	453.0
Van Sant, H. M., Loreland Farm, Vandalia, Illinois.	6990	Barbara's Pearl 415127	DHI	322.8	365	730	9065.6	5.27	477.6
Van Sant, T. T., Loreland Farm, Vandalia, Illinois.		Evergreen Rhea 359713	AHI	360.0	365	730	6910.9	4.49	310.5
Ward, H. R., Woodend Farm, Mound, Minnesota.	R3285	Woodend Sylvia 392876	BHI	348.4	365	730	7910.1	4.63	366.2
Weldy, Samuel R., Clearland Farm, Elkhart, Indiana.	6991	Clearland Brindle 515748	EHI	295.3	309	618	7089.7	5.96	422.5
	6992	Clearland Linda 528296	EHI	302.3	364	723	8536.3	6.00	511.9
Wilson, Alfred G., Mrs., Meadow Brook Farms, Rochester, Michigan.	6993	Meadow Brook Alberta 462419	GHI	264.3	332	659	6488.3	4.46	289.3
Wineman, Henry, Jr., Wineman Farm, Howell, Michigan.	R3438	Alice of Oak Island Farm 364730	AHI	360.0	308	616	9034.0	4.78	431.7
	6994	June of R.R.R. Farm 396520	BHI	358.4	365	730	12005.9	4.24	509.6
Wright, James E., Hilliards, Ohio.	6995	Poilu's Nellie 276128	AHI	360.0	310	620	8167.7	5.24	428.3
	6996	Roswald's Pet 378319	AHI	360.0	283	566	8008.5	5.71	457.5

Re-entries R

Herd Sires

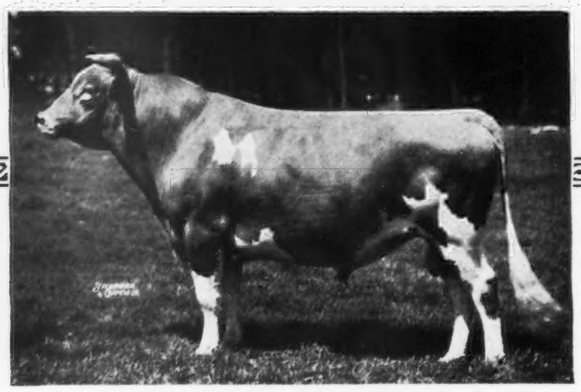

Hardwick's Royal 207097, A. R.
Sire: Mixter Hardwick 107510, A. R.
Dam: Royal's Contentment 197655, A. R.
16696.2 lbs. M., 815.6 lbs. F., Cl. A

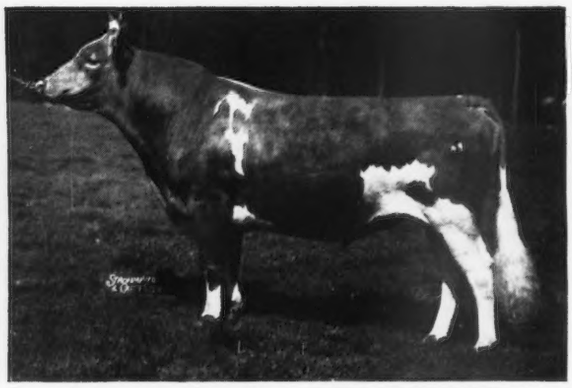

Langwater Romulus 227598
Sire: Langwater Merrymaker 166128, A. R.
Dam: Langwater Country Flower 204359, A. R., 15106.3 lbs. M., 790.4 lbs. F., Cl. A.
Dam of Langwater Country Blossom 307376 15080.5 lbs. M., 729.9 lbs. F., Cl. AA.
Sold for $4,500.

Coldspring's Hardwick's Royal 249227
Sire: Hardwick's Royal 207097, A. R.
Dam: Coldspring's Clara Louise 289730 14348.4 lbs. M., 698.6 lbs. F., Cl. CCC, 2nd place 17898.8 lbs. M., 908.6 lbs. F., Cl. A.
"Royal" is full brother to Coldspring's Faithful 423504, 14136.3 lbs. M., 661.6 lbs. F., Cl. GG

For Sale

One bull by Langwater Romulus 227598.

Two bulls by Coldspring's Hardwick's Royal 249227.

Accredited for Bang's No. 57 **Accredited for T. B.**

Coldsprings Farm

St. Johns, Pennsylvania

S. C. Price, *Owner*, Hazleton, Pa. George Snyder, *Manager*, St. Johns, Pa.